An account of the Receipts and Expenditures of Switzerland County, commencing on the 7th day of November, 1832, and ending on the 4th day of November, 1833, the first inclusive.

RECEIPTS,

Amount of Duplicate in the hands of the collector, for 1833,	$1,490 22½
Store, Tavern, and Grocery taxes,	323 38½
Exhibiting Slaves,	10 00
Jury fees and tax on writs,	50 50
Estrays, not claimed,	2 50
	$1,876 11

EXPENDITURES.

Support of the Poor,	$577 20½
Jailer, for keeping Prisoners,	104 37½
Seminary Trustees,	25 00
Attorney, two suits for Seminary Trustees,	25 00
County Commissioners, for services,	72 00
Overseers of roads, extra work and finger boards,	33 12½
Printing,	15 00
Associate Judges,	28 00
Bailiffs and Constables,	97 00
Sheriff, extra services,	52 50
Wood, candles, chairs, Buckets, &c. for Court House,	8 50
Clerk, for extra services,	70 00
Books, Indexes, and stationery for Clerk's office,	17 63
School Land Commissioners,	15 50
Recorder, for recording pauper indentures,	2 00
Returning Judges of Elections,	14 00
Costs of suit, brought by the county,	6 07½
Assessors of taxable property,	62 75
Grand and Traverse Jurors,	138 75
	$1,289 40
Balance, in favour of the county, subject to a deduction of Delinquent List, Collector and Treasurers per centum,	586 62
	$1 876 11

By order of the Board of county Commissioners,

EDMUND PATTON, Clerk.

November 11th, 1833.

BRIGADE ORDER.

TENTH BRIGADE OF INDIANA MILITIA

Printer's Retreat, Nov. 20, 1833.

COL. JOHN F. SIRCENTHAL, commanding the 14th Regiment of Indiana Militia, will forthwith, on the receipt of this order, cause the record of proceeding had before a regimental court martial, of which Lieutenant Colonel Harvey was president, on the 25th day of October last, wherein captain William C. Mitchell of the seventh company of said regiment, was defendant, to be laid before the commandant of said Brigade, for a full and final decision:—the said captain Mitchell having filed his appeal according to law in that behalf.

WILLIAM C. KEEN,
Brigadier General.

N. B. The above appeal will be heard and proceedings examined at the General's head quarters, Printer's retreat, on Monday, December 16; where all concerned may attend.

Valuable Property for Sale.

WILL be sold, to the highest bidder, at public sale, on the premises, in Posey township.

On Saturday, December 7th

Between the hours of ten, in the forenoon, and four in the afternoon, the following property, belonging to the estate of Peter Reynolds, dec'd. viz.

One hundred acres of land, off of the south west quarter of section 27, town 2, range 1 west.

Terms of sale—one fourth cash, one fourth in six months, one fourth in twelve months, and one fourth in eighteen months.

By order of the Switzerland county Probate Court, November term, 1833.

WM S MOSS, Adm'r.

Nov 11th, 1833

The state of Indiana, Switzerland Co. SS.

WILLIAM DICKISON, vs DAVID SCHOONOVER } Assumpsit for $9 12½

A WRIT of Domestic Attachment was issued by Enos Littlefield, a justice of the peace of Cotton township, on the 2 d day of October, A D. 1833, directed to S. R. Walker, constable of said township, commanding him to take into his possession the goods, chattles, credits, moneys, and effects of David Schoonover which may be found in his county—which writ has been returned executed. The said Schoonover is therefore here notified to appear at the office of said justice in Cotton township, on Monday the 25th day of November, 1833, at 11 o'clock, A M. and defend the above cause, or the same will be heard and determined in his absence.

ENOS LITTLEFIELD, J. P.

October 29th, 1833.

Look Here!!

THE subscriber wishes to purchase a quantity of tight barrel HOOP POLES, for which he will pay a fair price, if delivered soon, at his shop in Jacksonville.

WILLIAM B. EMMETT.

Jacksonville, Nov. 1st, 1833.

Warranty and Quit-Claim DEEDS,

JUST printed and for sale at the Messenger' office, by the dozen or single. Also, Mortgages and Bonds.

Brigade Order.

TENTH BRIGADE OF INDIANA MILITIA.

Printer's Retreat, Nov. 20, 1833.

THE following detail will compose a Brigade Court Martial, for the trial of Major JOHN ALFREY, of the 14th Regiment, on charges exhibited against him by Lieut. Lewis A Clark. The officers composing said board will convene (in complete uniform) at the house of Francis Whiteman, in Jacksonville, on Saturday, the 14th day of December next, at noon. The court will record all testimony, at full length, and lay the same before the General, together with the opinion of said court as to the guilt or innocence of said Major, on said charges—and what punishment, if any, should be inflicted.

DETAIL.

Col. William Scudder,	11th,	*President.*
Lt. Col. Harvey, of	14	*Members.*
" Simeon Squibb,	3	
Major Jos. W. Hastings,	3	
Capt. David Scudder,	41	
" Henry Peters	11	
" Isaac M'Henry	44	
" James Scott	41	
" David Lewellyn	11	
" Eden Edwards	44	
" Philip Bettens	14	
" Daniel J. Sheaden	14	

Lieuts Isaac Mann, of the 44th, and Joseph Scott of the 14th, *supernumerarium.*

WILLIAM C. KEEN,
Brigadier General.

The state of Indiana Switzerland county, ss.

JOSEPH ATKINSON, Jun. vs DAVID SCHOONOVER, } Assumpsit for $20 05

A WRIT of Domestic Attachment was issued by Enos Littlefield, a justice of the peace of Cotton township, on the 25th day of October, A. D. 1833, and directed to R. L. Billings, deputy Constable, commanding him to attach the goods and chattles, rights and effects of David Schoonover, that may be found in the county—which writ has been returned executed; the said David Schoonover is therefore hereby notified to appear at the office of said justice in Cotton Township on Monday the 25th day of November, A D. 1833, at 12 o'clock, M. and defend the above cause, or the same will be heard in his absence.

ENOS TITTLEFIELD, J. P.

October 30th 1833.

Last Notice without Cost.

THE notes and book accounts of the late firm of *Storey & Case*, are left with MOSES CHAMBERLIN, at his Store in Jacksonville for settlement and if they are not settled by the 15th day of December next, we shall be under the disagreeable necessity of leaving them in the hands of a magistrate for collection.

EDWIN STOREY.
JOHN H. CASE.

Jacksonville, Nov. 4, 1833

PATENT PAILS, TUBS, &c. for sale by M CHAMBERLIN

Jacksonville, Sept. 13

TO FARMERS.

THE subscriber wishes to purchase, immediately, all kinds of Farmers' Produce, for which the highest market price will be given. He is particularly desirous of getting a large quantity of

DRIED PEACHES,

for which he will pay one dollar per bushel dried without pearing, and three dollars for peared.

MOSES CHAMBERLIN.

Sheriff's Sale.

BY virtue of a writ of *Fieri Facias*, issued out of the office of the Clerk of the Switzerland circuit court, and to me directed, I will, on the 7th day of December next, at the Mount Tabor school-house, in Jefferson township, offer for sale, the rents, issues and profits, for seven years, of the following described property:—13 15-100 acres of land, in § 28, T. 2, of R. 2 west; beginning at a stake at the Mount Tabor school house; thence north, 7 degrees, west 10 chains and 33 links, to a stake; thence north 13 degrees, east 14 chains and 76 links, to a stake; thence east, 2 chains and 93 links to a stake; thence south, 24 chains and 79 links, to a stake; thence west, 8 chains and 46 links, to the place of beginning; and, if the rents, issues and profits will not bring the amount, I shall then proceed to sell the fee simple of the above described property, to the highest bidder for cash in hand.—Also, 1 two horse waggon, and 2 pair of gears; 1 plow, and 12 head of hogs.

Seized and taken as the property of Henry Blann, to satisfy an execution in favor of Andrew Givin. Sale between the hours of 10 o'clock, A. M and 4 o'clock, P M.

R B COTTON, sheriff, S. C.

November 34, 1833.

"Knowledge is Power."

Books! Books!!

THE subscriber having purchased a large supply of a choice BOOKS, for private families, schools, and seminaries, he offers them for sale as cheap as they can be bought in Cincinnati. Among his assortment are the following:

Webster's Dictionary,
Walker's do.
Kirkham's Grammar,
Pond's do.
Miss Beecher's Geography,
Olney's Geography and Atlas,
English Readers,
Introductions,
Pike's Arithmetic,
Pocket Lawyers,
Life of Franklin,
do William Penn,
Christian Lyrics,
Juvenile Harmony,
Jack Halyard's lower down East,
Come Almanacks,
Small do.
Large do.
Pocket Manual of Indiana,
Scott's Bibles in three large vol
Watts' Hymn Books,
Methodist do.
Baptist do.
Small and large elegant bound Bibles,
Webster's Spelling book, &c.

MOSES CHAMBERLIN.

Jacksonville, Oct. 16, 1833.

PROSPECTUS

THE extensive circulation, and continued rapid increase of the *SATURDAY COURIER*, prompt the publishers to renew exertions. At the commencement of the ensuing year several material improvements will be made. To insure a correspondent improvement in the Literary Departments, the publishers offer the following PREMIUMS:—To the author of the best

Original Tale,
Two Hundred and Fifty Dollars,

TO THE AUTHOR OF THE BEST

ORIGINAL POEM,

Of suitable length for publication in the

Saturday Courier,
FIFTY DOLLARS.

Persons wishing to become competitors for these premiums, must forward their contributions on or before the 15th day of December. Accompanying each article, the name of the writer must be furnished. If secrecy is desired in any case, the name may be enclosed in a separate sealed envelope, which will not be opened unless the candidate is successful. The Premiums will be awarded by a committee, to be selected for that purpose.—The publication of the Prize Articles will be commenced in January. Communications must be addressed, free of postage, to

WOODWARD & SPRAGG,
Philadelphia.

LIST OF YATES M'INTYRES

LOTTERIES

N.Y. CONSOLIDATED LOTTERY
Draws on Wednesdays of every week.
UNION CANAL LOTTERY,
Draws on every other Saturday.
GRAND CONSOLIDATED
Draws every Monday.
VIRGINIA STATE LOTTERY,
Draws Weekly.
Maryland State Lottery,
Draws Weekly.

For tickets in any of the above Lotteries apply to the EVER LUCKY,

S. J. SYLVESTER,
Pittsburgh, Penn.

THE MASONIC MIRROR
AND
COLONIZATION ADVOCATE.

IT is very philosophically observed by Addison, "that our greatest pride arises from doing good to each other, or in other words, from being individually serviceable to society.

In offering a new enterprise to the notice of the public, the subscribers are aware of the obstacles to be surmounted; but they deem it a reflection upon the intelligence of a free people, to specify the advantages arising from the existence, in the West, of a well conducted publication on the two leading subjects of the Mirror and Advocate.

The *Mirror* and *Advocate*, will advocate the unsullied principles of Free Masonry and Colonization. Literature and the Arts shall find in it, an inviting and zealous friend. Sketches of the eloquence of the bar, of the sacred desk, and and of popular assemblies, shall occasionally flash in our pages. To these, our poetical column will add another recommendation.

It is useless to be more explicit, as we presume the want of the proposed journal is not only admitted, but generally felt. We therefore place ourselves before the people, and relying upon their love of justice and of public virtue await their decision.

The Masonic Mirror and Colonization Advocate, is published every other Friday. The terms, are $1 25 per annum, payable in advance; $1 50 if not paid until the expiration of six months, or $1 75 if payment be delayed until the end of the year. Agents will be allowed ten per cent on all subscribers they shall obtain. Care will be taken to have the work well packed when sent by mail.

A Title Page and Index of contents, will be furnished at the close of each Volume.

McGREGOR & McKINTHEER.
New Castle Ky.

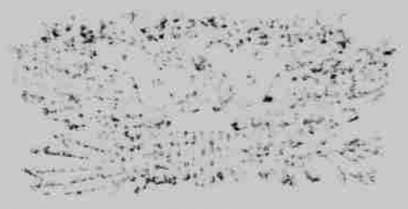

THE MESSENGER.

Printer's Retreat, Indiana.

SATURDAY, NOVEMBER 23, 1833.

Apology.—No paper was issued from this office last week, for causes not under our control. It is the first week we have failed to issue the Messenger since its commencement—on the other hand, we have, in one or two instances, issued two numbers in a week. The paper will appear regularly in future.

☞ The senior editor has returned home, in his usual good health, after an absence of more than two months, and will hereafter be found at his post. He has been on a visit to his relations in Philadelphia and his neighborhood, from which he had been absent 21 years.

Gen. Tipton, of the U. S. Senate, and Jonathan McCarty and John Ewing, members of Congress, from Indiana, passed Cincinnati, on Tuesday last, on their way to Washington city, all in good health.

The Rev. Allen Wiley has been appointed presiding elder over this district by the Episcopal Methodist, and R. S. Robinson and J. W. Richard, preachers on the Vevay circuit.

The Cholera raged in Spain, at the last dates.

We are informed, that Mr. Daniel Kelso, the representative elect for this county, is confined to his bed by indisposition, and it is feared he will not be able to attend to the duties required of him during the present session.

The boundary line, between the States of Mississippi and Tennessee, is about being definitely located. The difference between the old and new lines, gives, to the latter State, about two hundred thousand acres of land.

The city councils of Philadelphia have directed the remains of the late Stephen Girard to be removed to a new vault to be constructed upon the premises of the Girard College.

Hydrophobia is very prevalent in New Orleans; the dogs are running disordered about the streets there.

Mail Pilfering.—The Portland Courier-man states, that it has been ascertained, that there has been more than a dozen cases, since the first of April, of letters containing money being stolen from the mail in that place. One Post office lounger, it will be recollected, has been lately detected in that vicinity, and it would be very well to ferret out the rest.

The number of interments in the Cemeteries of New Orleans, from the 8th of August to the 1st of November, was *one thousand nine hundred and fifty two.*

Touching the corpse.—[illegible] suppose that the superstitious [illegible] the body of a murdered person [illegible] tain the murderer, had its [illegible] this country. We find, [illegible] trial of Getter, at Exeter, [illegible] murder of his wife, the following [illegible] sage of evidence.—*Philad. La*

Johnson Lutz, sworn. I saw the [illegible] was to be cut, I would tell before God Almighty, that the dead [illegible] be (Getter the murderer) [illegible] swore to this before the Justice, and that she bled considerably. I was sent for to dress her and lay her out. He touched her twice. He made no [illegible] about doing it. I also swore before the justices that it was observed by other people in the house. This was towards evening, when the doctor and the coroner's jury was gone."

ANOTHER AFFAIR.—*Delhi, Delaware County.*—In the circuit court and court of oyer and terminer, of this county which were held in this village last week, a suit for slander was brought by Alexander Calder, a methodist clergyman, against Eliza Hall. The slander in question charged to the plaintiff, "he certainly, were, in substance, that the clergyman had called him a counterfeiter." The defendant pleaded the general issue, and gave notice that she would prove on the trial that the plaintiff had committed an assault and battery upon her, by getting on to and with her against her consent, and conducting improper towards her in a lewd and indecent manner.

On the trial the defendant proved enough to sustain the allegation on the defendant resorted to her justification for a defence. This was made out by Lucy Carpenter, who testified in substance to the facts contained in the defendant's justification. The jury found a verdict for the defendant.

A Mr. Samuel Mason publishes in the Crawford (Va) Whig, that the Report which at Town Creek has excommunicated Christopher Clawson, John Thompson, Lewis Mason, and Elizabeth Mason; and that the churches at Snow Creek and Stony Creek have also expelled John Mason, his wife, and him the said Samuel Mason—because they were members of a Temperance Society, and friendly to Missionary, Bible, Tract, and Sabbath School institutions.

Great Improvement.—Mr. Jennings of New York, has received patents for a mixture of alcohol and turpentine, the former in a large proportion, adapted to answer the purpose of camphene, and for an apparatus applicable to lamps of all sizes, whereby gas is generated from the mixture in the simplest manner. The economy of this process is remarkable. The liquid which costs a small sum, to burn nine hours, gives out sixteen gallons, and a large lamp with four different flames—enough for a large room—costs but a cent an hour. The liquid costs 60 cents a gallon. It produces no smoke, requires no little attention, does not discharge when spilt upon clothes, carpets, &c. and is far from being in any way offensive.

Return of Mr. Garrison.—Wm. Lloyd Garrison, the indefatigable friend of the black man, has returned from England. He arrived at New York on the 30th ultimo. Although his agency in that country has been short, we have still reason to look for beneficial results. The people of England have learned, that there is in this country, a numerous, highly respectable, and growing class of community, who are not in favor of expatriation, but are willing and determined that the colored people shall be put in possession of their inherent and hereditary rights. If Mr. Garrison, therefore, has done no more, he has, in a measure, disabused the American people, as a whole, of that calumnious, sham, which colonization agents have seemed determined to affix to their character.—[New England Telegraph.

The foreman of a Grand Jury at Quebec, after an absence of a minutes, returned into court with a long face, declaring that he could neither read nor write. We are sorry for this, at this enlightened period of the world.

Powder Flor. A trunk was lately forwarded to Edward Wilcox, Esq. of westerly Rhode Island, and Lieutenant Governor of that state, which contained between twenty and thirty pounds of powder, in which the muzzles of two pistols were buried. The pistols were loaded and cocked, with strings so attached to the triggers that upon raising the lid a few inches the whole would have exploded. A suspicion that all was not right about the trunk, induced a careful scrutiny of it, when the above facts were discovered, and the injury which might have been so extensive and deadly was prevented.

Cincinnati Chronicle.

A VIGILANT WATCHMAN.—On the night of the 9th ultimo, as one of the watchmen in New York was taking a quiet nap on his post, some arch rogue extracted from his vest pocket a gold patent lever watch of the value of 150 dollars.