

JIM HEARN

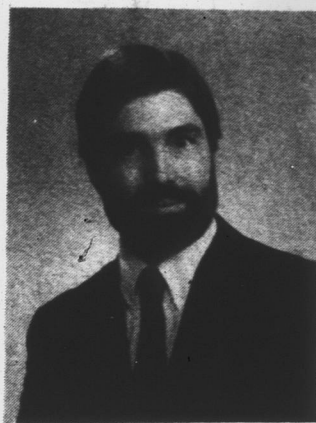

GARY ROGERS

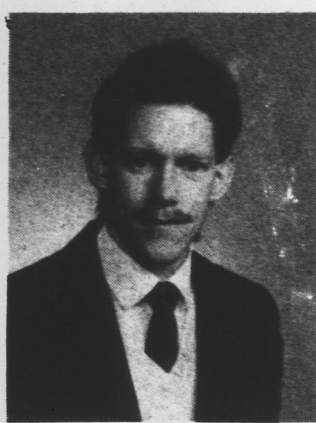

PAUL BOYD

## Maple Leaf announces promotions

Maple Leaf Farms, Milford, is announcing three management promotions. They result from Maple Leaf's continued efforts to improve both the product it produces and the people that keep the firm number one in the United States.

Jim Hearn has been assigned additional duties in the grow out operation. He now has the responsibility for all non-company owned farms that produce Maple Leaf's ducklings for the Indiana processing operation. This accounts for approximately 65,000 ducks per week. In addition, Hearn has the responsibility for scheduling the production of the farm land owned by Maple Leaf Farms. He is a graduate of Purdue University with a bachelor of science in agriculture. Hearn and his wife, Verlyn, reside in Leesburg.

Paul Boyd has been appointed to the position of manager of

Truex Nursery and Neilsen Farm. In this capacity, he will be responsible for the total farm operation in addition to the nursery facilities. Boyd is a graduate of Morehead State University with a bachelor of science in animal science. He and his wife, Chris, reside in Winona Lake.

Gary Rogers has been appointed to the position of manager of York Farms. The

York Farm operation is located in Franksville, Wis., and is a part of the Wisconsin Duckling division. Rogers has received two degrees, a bachelor of science in poultry science from the University of Wisconsin, Madison, and a bachelor of science in physics from the University of Wisconsin, River Falls. He and his wife, Romana, will be moving to Wisconsin from their present residence in Etna Green.

## Two from Syracuse on ISU list

Elaine Marie Karesh, 712 South Lake St., Syracuse; Tina Sue Pfeiffer, r 7 and Todd Michael Shepherd, r 2 both of Warsaw, are among the 480 students who achieved academic distinction and named to the Indiana State University dean's list for the 1985 fall semester.

Grades at ISU are computed on a 4.0 scale and honor students are

those who earned a grade point average of 3.75 or higher.

The honor listing is prepared for students carrying 12 or more semester hours. It does not include students who are engaged in student teaching during the semester.

Fall enrollment at Indiana State University's campus in Terre Haute was 11,491.

## Who will be Milford 'mayor'?

The Milford mayoral race will kick off today after weeks of planning for the event by mayor committee chairmen John Replogle and Elmer Sorensen.

The contest, part of the fundraising activities planned for the town's sesquicentennial celebration, June 1-7, will give Milford a mayor for one full year.

"This will be a 'fun fundraiser,'" Replogle said at a meeting of the committee Saturday morning, Jan. 25. Candidates may be nominated by any town member and that candidate raising the most money will be honored as mayor, serving as the grand marshal for the sesquicentennial parade June 7.

"The mayor will do the fun things, such as speaking to clubs and serving as an honored representative of the town,"

Replogle said. However, he emphasized that the position will involve no legal responsibilities.

"The mayor will receive complaints, as will the town council members," Sorensen added, revealing the idea that three runners-up will be chosen as honorary town council members for a year.

All those citizens being nominated must have knowledge of the pending candidacy and agree to have their name submitted on a ballot. Nominations will be accepted until Friday, Feb. 21, with the race slated to begin the following Monday.

Following are the rules for the sesquicentennial mayor campaign, any further questions should be directed to Replogle or Sorensen, with whom all final decisions rest:

1 — Any resident of Van Buren

or Jefferson (with a Milford mailing address) Townships is eligible to run for mayor, with no set age limit.

2 — Candidates must apply before Feb. 21.

3 — Pictures of the candidates will be taken on Monday, Feb. 24, when the campaign will officially open.

4 — Money can be raised by any legal means and the candidate raising the most money will be elected mayor. No raffles will be allowed.

5 — No amount of money raised by any candidate will be announced until the end of the race.

6 — The sesquicentennial mayor committee will make all decisions concerning this race.

7 — Ballots for nomination must be given to Replogle or Sorensen or may be sent to Replogle, c/o CTB, P.O. Box 518, Milford, Ind., 46542.



**MILFORD**  
1836-1986  
SESQUICENTENNIAL

**NOMINATION FORM FOR  
SESQUICENTENNIAL MAYOR**

Name \_\_\_\_\_

Address \_\_\_\_\_

Phone \_\_\_\_\_

Name \_\_\_\_\_

Address \_\_\_\_\_

Phone \_\_\_\_\_

Send To:  
John Replogle  
CTB  
P.O. Box 518  
Milford, IN 46542

Self Nominations Accepted \_\_\_\_\_

## All corporation schools to have advisory committees

The Wawasee Community School Corporation board of trustees approved a plan last fall that requires each school in the corporation to have a school advisory committee.

The purpose of these committees is to provide a means of two-way communication between the schools and the citizens of the communities served. This plan was prepared and presented Schools Superintendent Dr. Kenneth E. Webster.

Each school has completed its initial organization phase and is meeting at least once a month to discuss issues pertaining to their school and the corporation. The following is a list of school advisory committee members at Syracuse:

Jim Stucky, president; Arelen Berkey, PTO president; Courtney Blue, parent; Carolyn Anderson, parent; Dean Pittman, resident; Karen Tranter, parent; Mike Johnson, parent; Susan Hulley, parent; David Schmah, student; Shadow Newcomer, student; Ingrid Stuckman, student; Mike Acton, student; Jo Butler, teacher; Gailen Hersberger, teacher; Janet Lant, teacher; Phillip Mock, teacher; John Naab, principal (ex-officio); and Roy Stiffler, director of buildings and grounds (ex-officio).

The school advisory committee at Milford is: Ken Beer, president; Sue Wilkinson, secretary; Sonia Hollar, parent; Kathy Beer, parent; Krista Zimmerman, student; Adam Wilson, student; Cindy Kaiser, teacher; Mary Pearl, teacher; and Winston Becker, principal (ex-officio).

The school advisory committee at North Webster is: Curt Jordan, president; Bea Haddock, secretary; Steve Fouts, parent; Bev Carey, parent; Glenn Byers, teacher; Morris Stewart, teacher; Sherry Payne, student; Craig Streiby, student; and Richard Long, principal (ex-officio).

oficio).

The school advisory committee at Wawasee High School is: Mike Mangas, president; Margaret Brooks, vice president; Norma Boyer, parent; Patti Jackson, parent; Sara Rhodes, parent;

Chris Kline, teacher; Cindy Peterson, teacher; Joe Trimboli, teacher; Kevin Pohl, student; Sherry Daniels, student; Ned Speicher, principal (ex-officio); and Donn Kesler, vice-principal (ex-officio).



**RETIREEES HONORED** — Shown are three area men who recently were honored at a retirement party given by United Telephone of Indiana. Left to right are Maxine and Jim Thomas, Mary Jane and Lynn Sheets, and Dorothy and Bill Burgett.

## 3 area men honored at retirement party

Three area men were recently honored at a retirement party held at the Milford Community Building. On January 11, 80 employees of United Telephone of Indiana celebrated with a carry-in dinner for William Burgett, Milford; Lynn Sheets, Syracuse; and James Thomas, Nappanee.

Dan Smith served as master of ceremonies remembering each man's years of service. Jerry Rumble presented the three with a cut glass plate from United

Telephone and William Yahne had fishing rods and reels to give the men as gifts from fellow employees. Lavern Lavern from Nappanee presented the entertainment.

Burgett retired with 39 years with United Telephone. He has been employed as a lineman, installation-repairman, district supervisor, and testboard framer. He has worked in Syracuse, Denver, Peru, Milford, Warsaw and Nappanee. He resides in Milford with his wife, Dorothy, and is the father of two children, Paul Stokes, Milford, and Sgt. William Burgett, Lawton, Okla.

Sheets began working for United in April 1947 at Rossville. He has worked as an installation-repairman in Rossville and Syracuse and retired as a central office technician. He and his wife, Mary Jane, reside in Syracuse. He is the father of two children, Cindy Taylor, Topeka, and Deb Hollar, Milford.

Thomas retired with 18 years of service having started with Citizen's Telephone in Nappanee. At the time of his retirement he was employed as testboard framer at Nappanee. He and his wife, Maxine, live in Nappanee. He is the father of two children, James Thomas, Jr., and Tracey Stutzman, both of Nappanee.



**RECEIVES BANKERS SCHOLARSHIP** — Randy Beer, 18, son of Mr. and Mrs. Nelson Beer, r 1 Milford, has been awarded an Indiana Bankers Scholarship by First National Bank of Warsaw. Each year such scholarships are presented to worthy young farmers to attend an eight week winter course in agriculture at Purdue University.

Beer has had 10 years of farm experience raising swine and crops. While in Wawasee High School, Beer was a member of the Freshman Student Council, the National Honor Society, and the local chapter of Future Farmers of America, receiving the district's star farmer award in his senior year.

The purpose of the scholarships is to provide increased education of the community's young farmers, resulting in a more profitable agriculture and better local leadership, results which, according to FNB officials, will continue for years.

Presenting the award to Beer were Paul Reith, FNB vice president, pictured at left, and Dennis Burch, right, FNB assistant vice president.

First National Bank of Warsaw, a wholly owned subsidiary of FN Bancorp, serves Kosciusko County residents and businesses through a network of seven offices, all within the county. Founded in 1937, FNBW will soon celebrate 50 years of service to local families, firms, farms and individuals.

## Space shuttle explodes Tuesday!

(Continued from page 1)

**Normal Liftoff**  
The liftoff appeared normal, but just over a minute later tragedy struck, as literally millions watched on television and were stunned by what they saw.

Helicopters and ships converged on a point some 18 miles down range from where the Challenger disappeared and only small amounts of debris could be found.

Included in the nation's mourning were President Reagan, who was also stunned and without words when he heard of the tragedy.

Overall, the space program has been spectacularly successful, and the world has learned much about space, not to mention the technical fallout that has benefited the world from the program.

The Tuesday tragedy was not explained, and will not be for some time, as space program in-

vestigators attempt to piece the circumstances surrounding the tragedy together. It's much too early to try to draw any conclusions concerning the cause of the accident.

There's no reason the unfortunate occurrence will cause the slow down or termination of the exploratory program into the universe.

## Letter to the Editor

### Basketball officiating

Dear Editor

It's lousy and getting worse. As Bob Knight said, refereeing in all phases is in a horrendous position and must be corrected.

The rules committee from the NCAA and the IHSAA must all be ex-volleyball players. Their failure to solve the officiating problems just shows how immature and stupid they really are. As long as politics are involved in their appointment to this board, they will remain stupid forever.

Any 17-year-old basketball player (boy or girl) could explain the necessary rule changes, that should be implemented.

Before anything happens, and this is law, you must eliminate all judgment calls by a referee in all sports.

Below are listed my proposed rule changes, that will do just that and also improve the quality and consistency of officials.

1. Put two honor students (one from each school) behind each backboard. Their sole job is to call the three second lane violation and the five second in bound pass violation.

2. Bring the jump ball back, with the two people involved.

3. Eliminate the five second dribble or advance call, 45 second clock will take care of that.

4. Last, but most important of all, with three minutes remaining in the game, every foul will be a two shot foul.

Four judgment calls are eliminated.

Now let the two referees, referee and let the home team win, as usually happens.

The above should apply to high schools also.

Now about high school basketball.

How about this new rule, where a high school coach can't even stand up during a game? Come on you people from the IHSAA office. Nobody can be that stupid. Change this rule immediately.

It's like tying an orchestra leaders hand behind his back during a symphony, or telling Jack Nicklaus he can't follow through, when he plays golf.

How can a coach give instructions to his team and excel in enthusiasm, when he is sitting on the bench?

It's impossible and you people should have this knowledge before changing the rules for the worse. The problems in every basketball game is not the coaches, but stems from poor officiating.

Why can't you people concentrate on schooling your referees to perform a better job and not just go out there and favor the home team.

This has been a problem forever and must be corrected immediately.

High school officiating is 10 times worse than college and that's a fact.

Gene H. Stoffel  
P.O. Box 93  
Pierceton, Ind.

# WINTER

## TIRE Sale

Any Bias Passenger Recapped

**SNOW TIRE**

**\$19<sup>95</sup>**

Any Size In Stock

Any Radial Passenger Recapped

**SNOW TIRE**

**\$24<sup>95</sup>**

Any Size In Stock

HURRY — SUPPLIES ARE LIMITED

MONTEITH POLYESTER SNOW TIRES				WHITE WALLS			
SIZE	PRICE	SIZE	PRICE	SIZE	PRICE	SIZE	PRICE
A78X13	\$25.95	G78X15	\$37.95				
E78X14	\$34.95	H78X15	\$40.95				
G78X14	\$37.95	L78X15	\$42.95				

MONTEITH RADIAL SNOW TIRES				WHITE WALLS			
SIZE	PRICE	SIZE	PRICE	SIZE	PRICE	SIZE	PRICE
P155/80RX13	\$36.95	P215/75X14	\$52.95				
P165/80RX13	\$39.95	P225/75X14	\$54.95				
P185/75RX13	\$44.95	P205/75X15	\$54.95				
P185/75RX14	\$47.95	P215/75X15	\$57.95				
P195/75RX14	\$48.95	P225/75X15	\$59.95				
P205/75RX14	\$52.95	P235/75X15	\$65.95				

402 BRIDGE STONE 50,000 MILES				FALLS 30,000 Miles			
SIZE	PRICE	SIZE	PRICE	SIZE	PRICE	SIZE	PRICE
155 80RX13	\$37.95	205 75RX14	\$42.95	175 80RX13	\$38.95	225 75RX14	\$55.95
165 80RX13	\$38.95	215 75RX14	\$46.95	185 80RX13	\$39.95	205 75RX15	\$45.95
175 80RX13	\$41.95	205 75RX15	\$48.95	195 75RX14	\$41.95	215 75RX15	\$48.95
185 80RX13	\$46.95	215 75RX15	\$48.95	205 75RX14	\$43.95	225 75RX15	\$51.95
185 75RX14	\$46.95	225 75RX15	\$54.95	205 75RX15	\$45.95	235 75RX15	\$56.95
195 75RX14	\$48.95	235 75RX15	\$77.95	215 75RX14	\$48.95		

### MASTER-CARE AUTO SERVICE SPECIALS

**MONROE GAS-MATIC**  
... the best gas shock at the best price ...

**\$14<sup>95</sup>** Ea.

**MONRO-MATIC SHOCKS**  
... save now and ride better for a lot less ...

**\$8<sup>95</sup>** Ea.

**WALKER**  
Your Exhaust System Specialist™

• Quality Walker® Mufflers  
• For domestic and import  
• Fast, courteous service  
• Factory-trained specialists  
• Very competitive prices

We will meet or beat any written estimate on exhaust system replacement in town.

**TIME-UP**  
To insure adequate tire pressure, we'll install new tires, check and adjust your tire pressure, and check your battery and charging system. (Excludes tire rotation.)

**\$5.50** With Coupon

**ALIGNMENT**  
We'll adjust your vehicle's front wheels, setting all adjustable angles to meet the manufacturer's original specifications. (Excludes tire rotation.)

**\$20<sup>95</sup>** With Coupon

**SHOCKS**  
Provides shock service for single wheel drive vehicles. Includes shock absorbers, springs, and related parts. (Excludes tire rotation.)

**\$55** With Coupon

**QUALITY PRICE GUARANTEE**

**SALE**

**267-8164**

**ST. RD. 15 NORTH, WARSAW**

**WAWASEE SEPTIC SERVICE**

FREE ESTIMATES

**RESIDENTIAL • COMMERCIAL**

The ones to know, when you can't go.

**457-3320**

Bonded • Insured

**CHARLIE'S LADIES' APPAREL**

100 N. Huntington St. • Syracuse, IN 46567

(219) 457-3466

Formerly The Stout Boutique

**Sizes 6 To 52**

**MID-WINTER SALE**

**30-70% OFF**

Store Hours: Daily — 9:30 To 5:30 • Saturday — 9:30 To 5:00

## Thwait's on dean's list

David E. Thwait's, son of Mr. and Mrs. Donald Thwait's, 14521 CR 50 Syracuse, is among the 136 Marian College, Indianapolis, in named to the dean's list at recognition of their academic achievement during the fall semester. Thwait's is a graduate of Fairfield High School.

Marian students must earn a minimum 3.5 grade point average out of 4.0 to be included on the list.

Marian College is a liberal arts college of more than 1,000 students on the near northwest side of Indianapolis. It offers 26 subject areas in both two and four-year degree programs.