

LET US HELP YOU WITH YOUR PARTIES

DONUTS for all Occasions

Ready With Just One Hour's Notice
10% Discount For Over 5 Dozen

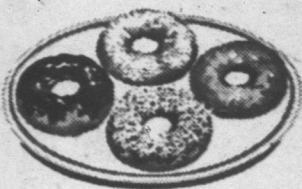

DONUT DEN

374-R

W. Main St.

PUBLIC SALE

Due to ill health, I will sell at public auction at my farm located 1 mile north of Syracuse on State Road 13, or 1/2 mile south of Junction U. S. 6 and State Road 13, on

Saturday, February 12th, 12:30 P.M. (EST)

IMPLEMENTS

1952 Ferguson tractor No. 30; New Holland baler No. 66, like new; Ferguson corn drill planter, D-PO-A-20 with fertilizer attachment; Dearborn Economy two bottom 16 inch plow; American front end cultivators for Ferguson or Ford tractor; Case No. 70 power control 7 ft. disk harrow; 7 ft. cultipacker; 8 ft. spring tooth harrow; Ferguson mower; Ferguson side delivery rake; Now Idea manure spreader; Ferguson No. 20 front end manure loader; rubber tired Dearborn wagon and heavy rack; 28 ft. Case grain and hay elevator with elec. motor, No. E-2; International 10 hole grain drill with fertilizer and seeder attachment, completely overhauled; one-row International corn picker; International electric weed control; 7 ft. weeder; 2 Lantz coulters; 4 Johnson weed controllers; fence charger; Ferguson swinging draw bar; Ferguson hydraulic hoist; single shovel plow; hand corn sheller. These implements are practically all new, having been used just a short time.

HAY and GRAIN

1000 bales clover hay; 700 bales wheat straw; 1000 bu. corn; 300 bu. oats. All feed approximated.

DAIRY EQUIPMENT

One unit Surge milker; one unit Sears Roebuck milker, complete with pump and pipe line and 6 stallcocks; Zero T-33 4 can milk cooler, used 18 mos.; Surge electric water heater; double wash tank; can rack; Surge disinfectant rack; strainers; buckets; nipple calf pails; 14 metal cow stanchions; cow tank, 280 gal.

POULTRY EQUIPMENT

Brooder house, 10x16; electric brooder stove, 350 chick size; 10 chick feeders and waterers; 3 sets metal nets; 4 hanging grain feeders.

MISCELLANEOUS

4 Hole hog feeder; 4 hog troughs; steel oil drums; log chains, forks; 40 rods new 6 in. woven wire; roll barb wire; 3-14 ft. swinging wood gates; 20 electric fence posts; 20-7 ft. cedar posts, square cut; 6 white oak corner posts; 1000 lb. platform scale; Maytag washing machine, and many other articles too numerous to mention.

TERMS — CASH

Not responsible for accidents

WILLIAM LUNG

Leland J. Osborn, Auct. E. M. Osborn, Clerk

Grade School Near Completion

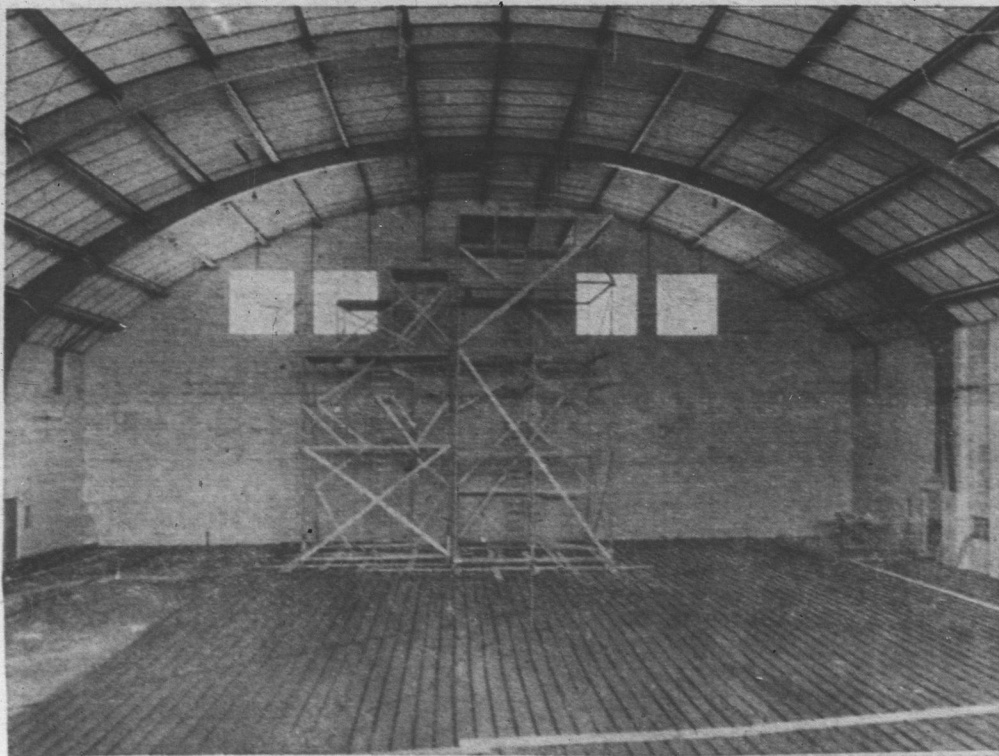

The gymnasium with a seating capacity of approximately 2200 is progressing towards completion in late March.

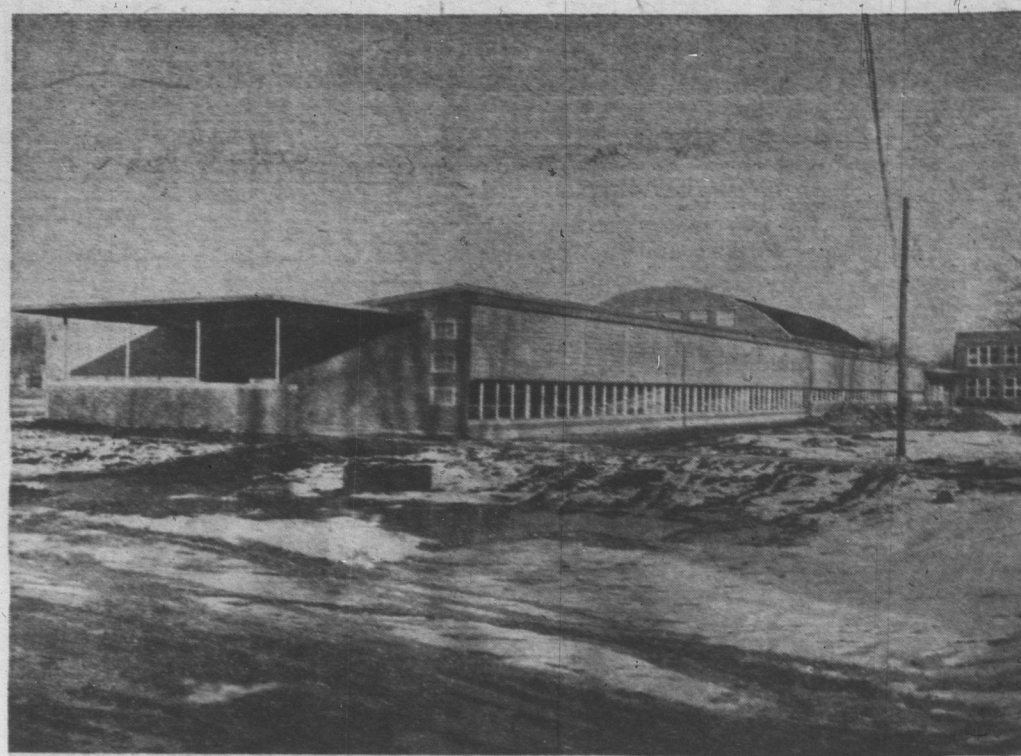

Landscaping and the playgrounds will be completed during the spring and summer months. All driveways are finished.

School News

SAFE FARM DRIVEWAYS

Farm Driveways lay out presents serious traffic hazards on many farms.

Frequently the driveway is flanked with trees, bushes, or crops, making it impossible for motorists to see farm vehicles entering the highway, but attractive landscaping can be achieved without the use of hazardous, view-obstructing plantings.

The highway right-of is usually 66 feet in width. If necessary to trim bushes and other obstruction on the right of way, consult the Highway Department or the officials under whose jurisdiction it lies.

Adequate sight distance is not all that is necessary for safety at driveway entrances. Safe driving are also essential. In one study, involving 15 states, over 5 percent of all rural highway accidents occurred when farm vehicles were entering the driveway and nearly 1/2 per cent leaving the driveway. Here are some good rules to follow:

When entering the highway, make a full stop about ten feet from the edge of the pavement and look both ways. When the flow of traffic is clear, turn into the proper lane. Avoid swinging beyond the center line when turning right.

When leaving the highway, signal your intention of turning at least 100 feet in advance. Give yourself and any vehicle that may be following you plenty of distance so you can both slow down gradually. Stay in the proper lane—do not swing to the left side of the road when turning right, and vice versa.

When moving large farm equipment such as combines, mowers, hay racks, or tractors on the highway, drive on the shoulder if possible. Be extremely cautious in turning and crossing. Never move such equipment at night without lights at the front and rear.

Farm families travel on the highway both for business and pleasure. You have special problems. Much of your driving is on the open highway when speeds are high; moving bulky machinery down high-speed roads is sometimes necessary; you may cross railroad several times a day; where trains run at top speeds; you may cross the road frequently to get the mail.

One moment of carelessness may cost your life.

Mark Godshalk

Second Grade

One cardinal, some starlings and sparrows have visited our bird feeding counter during this cold weather.

Built-up posters about Washington and Lincoln have been assembled by different groups of children for our February decoration. Everyone made themselves hurrying to the Valentine box for the chalk board border.

Patty Mullins and Ricky King brought records for listening time.

Larry McMillan, J. Hess, Gerald Wolfinger and Lynn Pittman have been reading interesting continued stories at story time.

Mrs. Pittman and Sally were recent guests.

Helpers are Judy Lantz, Tom Clayton, Beckyjo Hall, Kenny Willard, Lynda Wolf, Greg Smith, and Butch Firststone.

Ruth Meredith

Safe Use Of Electricity

Electricity is the deadliest thing known in peacetime. It can kill you faster than a gun if there is enough current. The safe use of electricity should be known to everyone, young and old. Most people do not realize the dangers involved in electricity. It is really not safe (in a technical sense) at any time. Here are some dangers, and ways to prevent them:

Short circuits, as most people think, are caused only by crossing positive and negative wires. This is not true. Short circuits can also be caused by putting too many appliances on one circuit. This causes too much current to come through the wires, thus melting the insulation on the wires, exposing the bare wires to wood (unless the walls are insulated) and causing a fire. To prevent

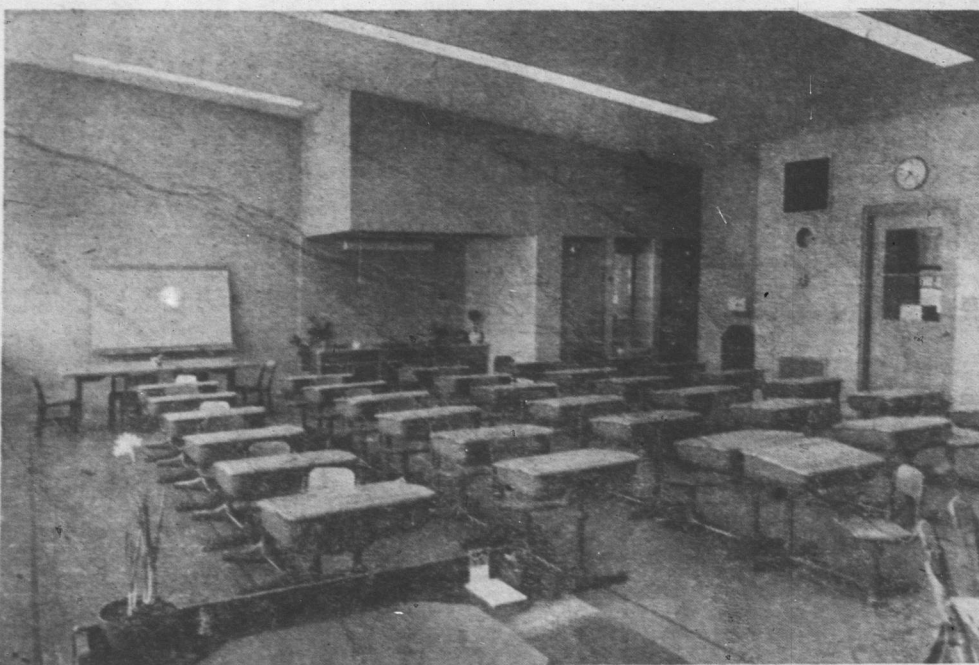

All classrooms are completed and in use with the exception of the kindergarten room. Above is one of the second grade classrooms.

this; make sure all wires are properly insulated with the house. Always use the proper-sized fuse.

Make sure that there are no faulty switches, plugs, extensions, ect. These can be very dangerous. Wall switches should have plate around them flush with the wall. This eliminates the danger of getting a shock, especially when a person's hands are wet. Plugs and extension cords should not have frayed wires. Always repair these hazards.

Another problem in rural areas is the use of electric fences. Many people and animals are killed by "home-made" or make-shift electric wires hooked up to 115-volt (and higher) power lines. Farmers should always use an approved controller. Fence lines should be well insulated from brush, crops, etc. to prevent short circuits. Electric fences need to be used for pastures or valuable crops, etc. to prevent the escape of farm animals, crop-injuring wild animals, etc. Never should one be used near a house.

Paul Mey

Who's Who

This week's who's who finds Gloria Hart next on the list.

Gloria was born August 17, 1937, at Goshen, Indiana. Gloria attended Hobart School from the first to the fourth grade, and then from the fourth to the eighth grade she attended Hex School.

Gloria is a little lady of only 5 ft. She has blue eyes and brown hair.

Gloria's favorite food is Swiss steak. She likes history and Latin and Mr. Slabaugh tops her list of teachers. Gloria's favorite movie stars are Robert Wagner (Wow!) and Grace Kelly. She likes the song "Because" probably sung by Frank Sinatra; since he is her favorite male singer. As far as the female singers are concerned her favorite is Eartha Kitt (C'est E. Boh!) Gloria tells me she also likes classical music, art, swimming, basketball, and she'll read anything she can get her hands on.

Gloria's pet peeve is people who gossip and run others down.

Gloria is undecided as to what she will do after graduation. She dropped a hint that she would like to go to Beautyician School at Fort Wayne. She said she was also interested in Interior Decorating.

Best of luck, Gloria in whatever you decide upon.

Dixie Dorsey

Senior News

A committee was chosen to select a class motto, class colors, and a class flower in the Senior Class meeting last Wednesday. The committee will decide on four or five of each and then present them to the class for the final choice. Members on the committee are: Doris Jessup, Joe Shewmon, Donna Michael, and Wayne Nickels.

Congratulations to the basketball boys for chalking up two more victories for Syracuse High. Lots of Luck against Cromwell Friday night.

Guys and gals!!! Did you pay your class dues? Let's get them in

and make our trip a big success.

Casey Powell

Junior News

The committee for the selection of the Class Play, which will be held in March, was chosen. They are: Nancy Baumgartner, Deanna Grindle, Jay Brower, and Larry Mock.

John Searfoss and Phil Kitson went to Fort Wayne Saturday morning. They represented the F.F.A. on the radio station, WOWO.

The Juniors are going to operate the canteen in the grade school. The schedule as to who will sell will be posted sometime this week.

Betty Denton has been out of school for over a week due to illness. We hope she will be well and back with us again.

Susie Brown

Second Grade News

Last week Mrs. James Butt visited our room.

Larry Jones, Steve Butt, Clair McDonald and Barbara Arnold had the best writing paper in their row.

The class selected Mike Brown's

story as the best. Here it is. The name of the story is Tom. Tom had a pet cat. It sleeps on a cot. When it got hot in its bed, it was very red. The cat did not get any sleep.

Our class doctor, Terry Rookstool says that Barbara Arnold, Nancy Plank, Donna Ritter, Dean Baumgartner, Steve Butt, Stephen Smith, Fritz Hann, Larry Jones, and Clair McDonald have passed inspection this week.

Miss Stieglitz

Telephone news items to 191.

For Your

PORTRAIT

REINBOLD STUDIO

Syracuse

NOTICE

Written sealed bids will be received March 1, 1955, 7:30 p. m. Central Standard Time, for hauling approximately 600 tons washed gravel from Sturm & Dillard Gravel Co., at Leland, Ind., to storage space within the corporate limits of the Town of Syracuse. The Board of Town Trustees reserve the right to reject any or all bids. Outside of envelope shall be marked, "Bid for Hauling Gravel."

ERNEST O. BUCHHOLZ,
Town Clerk-Treasurer

You Profit 3 ways
with
**STATE AUTO
INSURANCE**

1

**LOWER
RATES**

2

**BETTER
SERVICE**

3

**3-PAY
PLAN**

Don't wait another day to benefit from State Auto's new, better buy! Rates, Service, Convenience... 3 ways better to give you more for your money. See your nearby State Auto Agent TODAY!



STATE AUTO
STATE AUTOMOBILE INSURANCE ASSOCIATION

Home Office: Indianapolis, Indiana • Pennsylvania Office: Harrisburg

JACK STOELTING

TELEPHONES 257 OFFICE; 19-W RESIDENCE
GENERAL INSURANCE AGENCY SYRACUSE, IND.

add a touch of Magic to your bedroom

"Blonde and Beautiful" GROUP



Mr. and Mrs.
**DOUBLE DRESSER,
MIRROR and
BOOKCASE BED**

\$159.50
Liberal Credit Terms

Custom-Crafted

by **KROEHLER**

Finest based-on "Sea Mist" finish on imported swirly mahogany veneers, bright brass drawer pulls, shadow box front, mirrors (guaranteed for 5 years), that tilt for your personal adjustment are extra value features you'll appreciate!

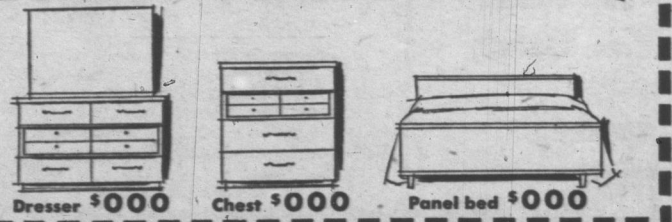

STUCKY FURNITURE CO.

PHONE 85

SYRACUSE, IND.