

LAFF OF THE WEEK



"... So I Bought Him Some Rubber Gloves and Eliminated That Excuse!"

Events of Yesterday

FIVE YEARS AGO

Five Years Ago—March 4, 1949
The Syracuse Yellow Jackets turned in a 57-53 win over Warsaw Saturday night, to win the sectional tourney and represent this area in the regional tourney at Fort Wayne, Saturday.

Celebrating the 4th and 6th birthdays, respectively together, Danny Bill and Jackie Ann Jones entertained in their home for the following guests: Dennis and Beth Ann Miller, Charles and Stevie Crow, Kay Kitson, Sonny Peters, Toni and Stevie Butt, Tommy and Dickie Coy, Sharon Smith, Mickey Jones and Tuffy Kitson.

Born to Mr. and Mrs. T. W. Skipper, of El Paso, Texas, Feb. 22, a daughter, Kathleen Ruth. Mrs. Skipper is the former Joan Riddle, daughter of Mr. and Mrs. LeRoy Riddle, of Syracuse.

Mr. and Mrs. Nelson Miles spent the week end in Bloomington with their daughters, Mar-

garet and Elizabeth, students at Indiana University.

Dewey Faulkner, manager of the Wawasee Locker Co. here, has sold his interest in the company to the Locker Plant Corp., and has resigned as plant manager. Clint LeMunyon, a member of the firm has been named as manager. Mr. and Mrs. Faulkner have moved to their home at Tri Lakes.

The death of Jesse M. Sargent, veteran Wawasee lake hotel operator, occurred at St. Cloud, Fla., at 11:30 a.m., Tuesday, Feb. 22. Mr. and Mrs. Sargent have operated a hotel at Wawasee nearly 50 years.

A fire at the Orval Klink home on Main street Thursday morning did \$1,000.00 damage to the roof and attic and several hundred dollars water damage to lower floors and household goods.

TEN YEARS AGO

Ten Years Ago—March 8, 1944
The following Syracuse ladies

went to Fort Wayne, Feb. 23rd and donated blood for plasma at the American Red Cross headquarters: Mrs. Evelyn Geiger, Mrs. Ruby Worth, Marie LeCount. Repeats: Mrs. S. A. Bauer, Helen Snobarger, third pint; Minnie Blough, Paralee Harvey, Mrs. Arnold LeCount, Jeanette Grieger, second pint; Mrs. Lucile Burson, Mrs. Clara Greenwalt, Katherine Brazel, Jean Spurgeon.

Mrs. Grace Black of Ligonier, is spending a few days here with Mrs. Mable Bowser and her daughter, Mrs. Albert Keeler.

Lt. Robert Searfoss, stationed at Camp Shelby, Miss., spent last week end here with his family.

Mrs. George Xanders and Mrs. George L. Hire were hostesses at a dinner-bridge party at the Xanders home last Friday night. Covers were laid for 32 guests. Contract bridge was played with high scores going to Mrs. Harry Grieger and Mrs. Roy Schleeter.

Mrs. Joseph Freeman has left here for Philadelphia, where she will make her home while her husband, Capt. Freeman, is in the service.

Charles Kroh will leave here Monday morning for Hutchinson, Kansas, for advanced training at the Naval Air Base there. He has completed a year's work at Purdue University.

Dorothy K. Harris has sold her home, "Hilltop Cottage," to Mr. and Mrs. Blair Laughlin, who will take possession about May 2nd. Dr. and Mrs. A. J. Offerman of Omaha, Neb., spent several days last week with Mrs. Offerman's brother, Matt Abts and family.

25 YEARS AGO

25 Years Ago—March 7, 1929.

The family of Henry Tully gathered at the home of Mr. and Mrs. Tillman Hire on Sunday to celebrate his 56th birthday. Present were Mr. and Mrs. Ed Urnue, Mr. and Mrs. Tillman Hire, Henry Tully and Miss Lida Davis, all of Syracuse.

Miss Ruth Bell of this city and Roy E. Steinmetz of New Paris, were united in marriage at South Bend on Friday, Feb. 15. The bride is the daughter of Mr. and Mrs. Simon Bell of Syracuse. The groom has charge of a gasoline station in New Paris, where the couple will reside.

The Ladies of the Woman's Benefit Association entertained their husbands on Monday night at their hall in honor of Mr. and Mrs. A. W. Strieby. Mrs. Strieby, before her recent marriage, was Miss Della Otis, and is a staunch member of the order.

Raymond Bassett entered the Junior high school Tuesday as a student in the 7th grade. He formerly attended school in Morocco, Ind.

The honor roll for the sixth month of school is as follows:
Seniors — Mary Geiger, and

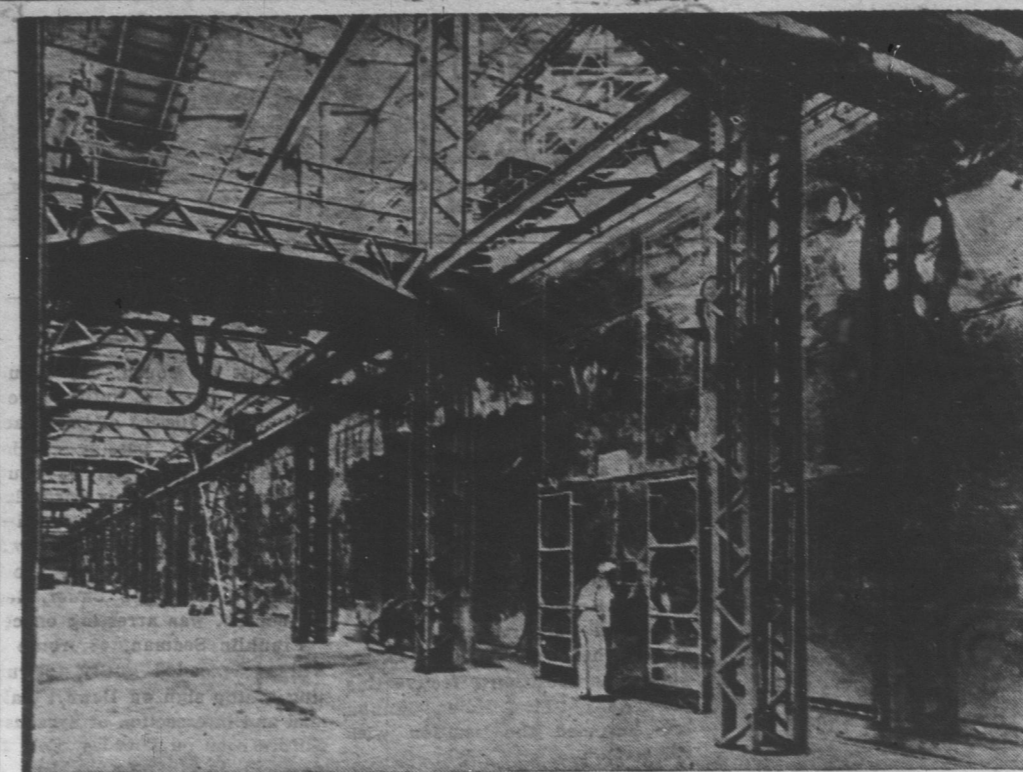

BRITISH ATOM PLANT . . . Photo shows rows of plant cells in diffusion section of uranium purification factory at Capenhurst, England. This is one of four new factories designed to increase Britain's atomic energy output.

STATE HOLDS TRAFFIC VIOLATIONS TO MINIMUM

Indiana's concentrated traffic safety campaign last year held motoring deaths to 1,277, the same as 1952, State Police Supt. Frank A. Jessup announced this week. Rural and suburban smashups, where higher speeds increase the severity, accounted for 921 of the victims.

Fatalities per 100 million miles of travel dropped from 8.0 to 7.3, even though more drivers and vehicles caused the total miles driven on Hoosier roads to jump 8.4 percent to 17,296,000,000 miles. A total of 33,650 other persons

Phyllis Mock.

Juniors — Irene Shock. Sophomores — Paul Grimes, Mamie Wogman.

Freshmen — Velva Brown, Elvin Doll, Mary Jensen. 8th grade — Alice Coy, Wayne Fisher, Joe Kindig, Elizabeth Ward.

7th grade — James Freeman. Herbert Hoover of California, was inducted into office as 31st president of the U. S. with ceremonies held in Washington, D. C. at noon, Monday.

Syracuse-Wawasee Journal

KOSCIUSKO COUNTY'S REPUBLICAN NEWSPAPER

Published by The Journal Printing Co., and entered at the Syracuse, Indiana, postoffice as second-class matter.

\$2.50 per year in Kosciusko, Elkhart and Noble counties.

\$3.00 per year for all other subscriptions in U. S. A.

Kenneth C. Wells, Publisher.

SEE IT!

Starting Sunday

PICKWICK THEATRE



And See The "EASY TO LOVE" CORRECT CRAFT BOATS



Here's 14'6" of PLEASURE CRAFT PERFECTION

Correct Craft ATOM SKIER

Only Correct Craft experienced craftsmen could build this small boat with speed, power and safety features usually found in the big boat class. When it comes to performance and maneuverability, it's a top-ranker.

The Atom Skier is built to the exacting specifications of larger Correct Craft boats. An excellent boat for family fun. Your dollar buys so much more in Correct Craft. It's only \$1,695.00. See it NOW—

DELIVERED AT

WAWASEE MARINA

East Side of Lake Wawasee — Alternate 13

were injured in the 100,459 accidents reported, he said.

State-wide accidents were responsible for an economic loss of \$121,315,000 last year. The figure, Mr. Jessup explained, in-

cludes the medical expenses, loss of time from work of the victims and property damage involved.

State Police troopers arrested 69,084 traffic violators in 1953, as compared with 53,435 arrests

CROSSWORD PUZZLE

HORIZONTAL

1 Literary scraps

4 To depart

6 Flying course marker

11 Servile

12 Believed

13 Alongside

16 Tiresome

18 Denoting authorship

19 Preposition

21 Smaller

22 To avoid

24 Pot

25 Tears

26 Malt drink

29 To pretend

31 Clan

33 White

34 Burden

36 To disperse

38 Part of "to be"

40 Roman road

42 Veritably

43 Male feine

47 Mark of wound

49 To release

50 Is sorry for

51 Since

54 Decisive defeat (slang)

55 Exists

56 Gradual destruction

59 Not any

61 To annoy

62 Former Soviet chieftain

63 Highways

64 Plural ending

67 Poem

VERTICAL

1 Wine cup

2 To irritate

3 One

4 Highlander

5 More antique

6 To thrive

7 Pronoun

8 Young woman

9 Conjunction

10 Stir group

12 Pronoun

14 Unit of force (pl.)

17 Egyptian goddess

20 Mixture

23 Exclamation

25 Vedic god of fire

27 To detect

30 Hard-shelled fruits

32 Sod

35 Parts of circle

37 Ottoman

38 Just clear

39 Cat

41 Co. term

43 Cheers

44 Master

46 Pl. noun

48 To hit

51 British

53 Children

57 Primary

color

58 Symbol for sodium

60 Number

62 Thus

64 School!

Answer to Puzzle No. 276

HORSE GRATE

OREADS ARENAS

OD GELOSSES VS

TAP NAPPY DEE

SIRS GEE FERN

NOTE SCREEN

PORT TAMP

PENNON GUST

PULE ROD REAP

ENS SPAR ARE

AD STILTON GE

TIDIED STOLEN

ETINT ABETS

PUZZLE NO. 277

MOVE TO SYRACUSE AREA

Mr. and Mrs. Ralph Baumgartner have moved from their farm near Warsaw, to the farm which they recently purchased on rural route 2. Their daughter Nancy, is a sophomore in Syracuse high school; Dean is enrolled in first grade, and daughter Carol Jo is a freshman at Purdue.

POTATOES

\$2.00 a 100 at storage

Dean Grady

State Rd. 13 Ph. 6F40

The FINEST TV INSTALLATION Money Can Buy

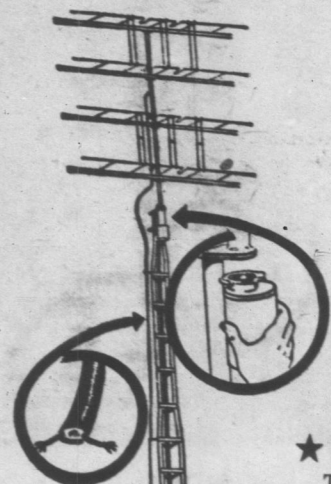

Insist on an ALLSTAR Installation and get the most for your money.

\$250*

★ FINCO 400-A Antenna

The first and foremost UHF-VHF all-channel drive area antenna. There are more of these famous antennas in service today in this area than all other types combined—proof enough of its superiority.

★ Spaulding Strato-Tower

This new life-time engineered self-supporting tower 60 ft. overall is completely galvanized inside and out with all riveted construction. Will never rust—requires no maintenance.

★ New SUPEROTOR

This new heavy-duty rotor of steel reinforced aluminum construction has quick detachable drive unit which can be serviced or replaced without removing the antenna or disturbing the installation. Precision control indicating meter. Double lock stop prevents antenna drift.

★ Belden Cellulene Lead

This completely new heavy-duty 300-ohm line of great strength relies on the development of a new cellular plastic core, where each cell is filled with inert gas. This combination of gas cells in plastic makes for the most stable and efficient cable ever developed. Cellulene lead is unaffected by moisture, heat or cold.

The TELEVISION STORE

Wawasee Village
Phone 1636M

*Plus Installation

Outstanding Business Values

\$100,000 and UPWARDS

MOTEL. Just completed—28 units, brick and block contr., heated, air-cond., tile baths, beautifully furn. \$148,728. Ga-122.

LUMBER MILL. Plenty of timber. Saw-mill equip., 13 mechanized vehicles, several bldgs., dwellings. \$125,000. Ga-123.

AUTOMOBILE DEALERSHIP. Gulf coast. Oldsmobile cars, GMC trucks. Over \$600,000. \$50,000. Ga-124.

APARTMENT PROJECT. 31 bldgs., 252 units, 17 acres, \$55,000. Bure. assumes mortg. Owner's equity, \$100,000. Miss-134.

RESTAURANT and BAKERY. 100 seats. \$50,000. Ga-125.

HOSPITAL. Modern. 100 beds. 1000 sq. ft. \$100,000. Ga-126.

RESTAURANT and BAKERY. 100 seats. \$50,000. Ga-127.

RESTAURANT and BAKERY. 100 seats. \$50,000. Ga-128.

RESTAURANT and BAKERY. 100 seats. \$50,000. Ga-129.

RESTAURANT and BAKERY. 100 seats. \$50,000. Ga-130.

RESTAURANT and BAKERY. 100 seats. \$50,000. Ga-131.

RESTAURANT and BAKERY. 100 seats. \$50,000. Ga-132.

RESTAURANT and BAKERY. 100 seats. \$50,000. Ga-133.

RESTAURANT and BAKERY. 100 seats. \$50,000. Ga-134.

RESTAURANT and BAKERY. 100 seats. \$50,000. Ga-135.

RESTAURANT and BAKERY. 100 seats. \$50,000. Ga-136.

RESTAURANT and BAKERY. 100 seats. \$50,000. Ga-137.

RESTAURANT and BAKERY. 100 seats. \$50,000. Ga-138.

RESTAURANT and BAKERY. 100 seats. \$50,000. Ga-139.

RESTAURANT and BAKERY. 100 seats. \$50,000. Ga-140.

RESTAURANT and BAKERY. 100 seats. \$50,000. Ga-141.

RESTAURANT and BAKERY. 100 seats. \$50,000. Ga-142.

RESTAURANT and BAKERY. 100 seats. \$50,000. Ga-143.

RESTAURANT and BAKERY. 100 seats. \$50,000. Ga-144.

RESTAURANT and BAKERY. 100 seats. \$50,000. Ga-145.

RESTAURANT and BAKERY. 100 seats. \$50,000. Ga-146.

RESTAURANT and BAKERY. 100 seats. \$50,000. Ga-147.

RESTAURANT and BAKERY. 100 seats. \$50,000. Ga-148.

RESTAURANT and BAKERY. 100 seats. \$50,000. Ga-149.

RESTAURANT and BAKERY. 100 seats. \$50,000. Ga-150.

RESTAURANT and BAKERY. 100 seats. \$50,000. Ga-151.

RESTAURANT and BAKERY. 100 seats. \$50,000. Ga-152.

RESTAURANT and BAKERY. 100 seats. \$50,000. Ga-153.

RESTAURANT and BAKERY. 100 seats. \$50,000. Ga-154.

RESTAURANT and BAKERY. 100 seats. \$50,000. Ga-155.

RESTAURANT and BAKERY. 100 seats. \$50,000. Ga-156.

RESTAURANT and BAKERY. 100 seats. \$50,000. Ga-157.

RESTAURANT and BAKERY. 100 seats. \$50,000. Ga-158.

RESTAURANT and BAKERY. 100 seats. \$50,000. Ga-159.

RESTAURANT and BAKERY. 100 seats. \$50,000. Ga-160.

RESTAURANT and BAKERY. 100 seats. \$50,000. Ga-161.

RESTAURANT and BAKERY. 100 seats. \$50,000. Ga-162.

RESTAURANT and BAKERY. 100 seats. \$50,000. Ga-163.

RESTAURANT and BAKERY. 100 seats. \$50,000. Ga-164.

RESTAURANT. Drive-in, with bldg., land, equip., \$100,000. Ga-165.

RESTAURANT. Drive-in, with bldg., land, equip., \$100,000. Ga-166.

RESTAURANT. Drive-in, with bldg., land, equip., \$100,000. Ga-167.

RESTAURANT. Drive-in, with bldg., land, equip., \$100,000. Ga-168.

RESTAURANT. Drive-in, with bldg., land, equip.,