MORE HOUSES FACE CLOSINGS

Chicago Expects Developments Today—Deadlock in New York.

By United Press:

CHICAGO, Aug. 16.—Despite agreement that they would wait for the decision of Master in Chancery Zeisler in the injunction proceedings brought by theater managers here, threatened closings faced two more Chicago show houses today.

Only insistent pleadings by Atty. Fuller for the managers kept actors and chorus girls from striking last night a half hour before the curtain was to rise at the Woods' theater, where "Up in Mabel's Room" was billed. A similar demonstration occurred at the Palace.

Justice Zeisler was to announce his decision today. Meanwhile performances continued in all but two playhouses—the Cort and Cohan's Grand, where lights were darkened the first night of the strike.

REFUSE RECOGNITION.

By United Press:

NEW YORK, Aug. 16.—Recognition of the Actors' Equity association continued today as the one barrier to settlement of the actors' strike.

Both the Equity and the Producing Managers' association have expressed their willingness to arbitrate all other points in dispute but the actors insist upon recognition of their union and the managers declare they will never grant them.

Managers issued a statement following a conference with E. H. Sothern and five members of the Equity, declaring they are ready to make contracts individually with all members of the Equity—far better than that organization demands—but will not treat with the union.

CHICAGO, Aug. 16.—"It'll be the 'devil side'," said Columbus Kelly, after the judge ordered him to pay his wife $6.50 a week. Mrs. Kelley told the court Columbus was an angel outside but a demon on the interior.

COULDN'T RIDE ON THE STREET CARS

Was Almost Nervous Wreck, Says Tanlac Is Worth Its Weight in Gold.

"I won't not take one thousand dollars for the good Tanlac has done me," said Arthur Baars, employed by the Milwaukee Paper Box Co., and residing at 1207 Eighteenth St., Milwaukee, in telling the Tanlac representative of his improvement since taking the medicine.

"Yes, sir, this medicine has put me in shape so I can do more work than I've been able to do before in years, and you can just tell the people I think it is worth its weight in gold," continued Mr. Baars, as he went on with his statement.

"My trouble started three years ago when I had a collapse caused by over-heat. I was down in bed three months from this spell, and it left me in an awful fix; in fact I became almost a nervous wreck. I couldn't work regularly—was up day and down the next. Actually, I was so nervous I couldn't ride on the street cars, and being in a crowd or amongst a little excitement would completely upset me, and I would shake like a leaf and it would take several days to get over it. I had such terrific headaches at times my head felt like iron bands were tied around it. Some nights I would have to sit up in bed and get my wife to bathe my head to get a little relief, and many times I couldn't get to sleep until four or five o'clock in the morning on account of these headaches and nervous spells. This is just the shape I was in when one of the men at the shop suggested to me that I take Tanlac, and I agreed to do it, but I had little faith in it or any other medicine.

"By the time the first bottle was gone the headaches had disappeared, and my nerves began to get steady. To make a long story short, this Tanlac made me feel like a different man, and now I haven't a sign of nervousness or the other troubles that had been pulling me down for the past three years. I sleep finee, get up of mornings feeling refreshed and rested and ready for my day's work. I eat three hearty meals every day—something I couldn't do before—and what I eat agrees with me, and I am gaining in strength and weight every day. This Tanlac certainly beats anything I ever saw in my life."

Tanlac proved of great benefit to Mr. Baars because it contains certain medicinal properties which enrich the blood and promote a healthy appetite for nourishing food. Tanlac has been very successful in overcoming nervousness and sleeplessness, not from a quieting effect on the nerves, for it has no such effect, but by strengthening the nerves and body and bringing the normal state of health through its effect on the appetite and nutrition of the body.

Tanlac is sold in South Bend by the Central Drug Store, and in Mishawaka by the Red Cross Pharmacy.

American Commander in Chief in London

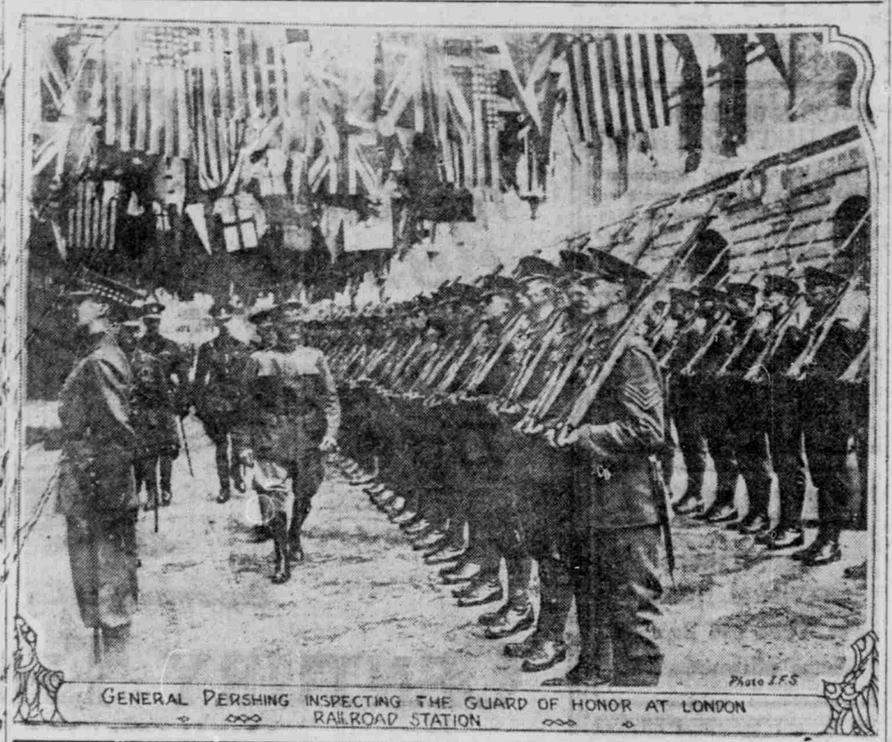

GENERAL PERSHING INSPECTING THE GUARD OF HONOR AT LONDON RAILROAD STATION

FAVORITES QUALIFY FOR AMATEUR GOLF TITLE

By Associated Press:

PITTSBURG, Pa., Aug. 16.—Few favorites failed to score well enough Saturday in the preliminary qualifying round of the national amateur golf championship at the Oakmont Country club to be included in the list of those who will continue play Monday in the regular 36-hole medal play test for the 32 places in the first match play round.

Louis Jacoby of Charlotte, N. C., returned the best card of the 136 starters, going out in 39 and in in 37 for a 76. He was pressed by Francis Ouimet of Woodland, who celebrated his reunion with the amateur golfers by scoring a 77. Ouiment was 36 to the turn and 41 in. J. Wood Platt of North Hills tied with Guimet at 77.

Rain and hail fell in a torrent and a terrific wind blew for a few minutes late in the afternoon, drenching the galleries, blowing down tents and making it difficult for players who had not completed their round. Chick Evans, jr., the champion, was one of those caught in the storm. He required 42 coming in but was out in 38 for an 80.

KELLAGG WILL DIRECT ATHLETICS AT PURDUE

By Associated Press:

LAFAYETTE, Ind., Aug. 16.—Major Neison A. Kellogg, who directed athletics at the University of Iowa for seven years, has been selected by a special committee of faculty members, alumni and students of Purdue university as director of athletics there. His appointment is subject to ratification by Pres't W. E. Stone of the university, who is now away on a vacation trip.

Major Kellogg has been in the regular army infantry. He will be discharged at Camp Dodge, Ia., about Sept. 1. He is thirty-eight years old and a graduate of the University of Michigan, where he was prominent in track athletics.

He will succeed Prof. Oliver F. Cutts who resigned. Ward Lambert and Eddie O'Connor, both connected with Purdue university athletics, were candidates for the position as director of athletics. Lambert will probably continue as baseball and basketball coach and O'Connor as track coah and athletic trainer.

PERMIT RUMANIA TO OCCUPY BUDAPEST

By United Press:

PARIS, Aug. 16.—The peace conference in a note forwarded to Bucharest yesterday, agreed to continuation of Rumanian occupation of Budapest.

However, the allies did not accept the other proposals of Rumania's note, which justified her actions, pointing out that the armistice of November, 1918, was no longer binding. The Rumanians declared they did not receive Premier Clemenceau's note, warning them to cease their advance, until after they had entered Budapest.