WILL CELEBRATE SILVER JUBILEE

St. Florian Society to Commemorate Event With an Appropriate Program.

(CONTINUED FROM PAGE ONE.)

natius Lagocki, Stanislaus Pyszka, Mieczeslaus Eterwagen, John Rozplochowski, Leon J. Hosinski, Stanislaus Koleslak, Peter Wojtalewicz, John Kalczynski, Stanislaus Rajter, Stanislaus Manuszak, Anthony Kotolinski, Ladislaus Kalamaja, John Przybysz., Stanislaus Morszynski and Vincent Wolter.

Service Stars.

The list of the members who were in the service during the world war includes:

P. Ewald, Cez. Rozewicz, Stanislaw Borzeszkowski, Ed. Makielski, Jan Wroblewski, Kaz. Janowski, Michal Rejter, Stan. Janowski, And. Kazmierczak, Ign. Werwinski, Leon Kruszynski, Wiktor Rozewicz, Tomasz Guzicki, Fr. Ewsld Jan Kujawa, Jozef Bryiewski, Hier. Stachowski, Jan Woznicki, Piotr Witkowski, Jan Lukaszewski, Bol. Wroblewski, Wl. Lagocki, Teofil Hajducki, Walenty Wlodarek, Alojzy Starzynski, Adolf Lewinski, Henryk Witkowski, Kaz. Szymczak, Wac. Chrobot, Jozef Matecki, Kaz. Pinkowski, Stan. Rozewicz, Kaz. Luzny, Bol. Otolski, Win. Wroblewski, Wal. Wroblewski, Wal. Kruk, Jozef Gruszczynski, Bl. Gembarzewski, Alojzy Sobczynski, Kaz. Gadacz, Tomasz Wierzbinski, Jan Kaczorowski, Wl. Sokolowski, Stan. Jaronik, W. A. Jaronik, Win. Sobczynski, Wl. Borkowski, Stan. Micinski, St. Frankiewicz, Ign. Kruszewski, Fr. Wawrzynczak, Bron. Otolski, Leon J. Chelminiak, Julian Bukowski, Bron. Lichnerowicz, Wac. Pierzynski, Alojzy Aftowski, Fr. Cholewinski, Wl. Kruszynski, Ludwik Szmanda, And. Sieracki, Fr. Aftowski, Ben. Sobecki, Ksaw. Nowacki, Zygfryd Nowinski, Syl. Koleslak, Jozef Laskowski, Julian Wachowski, Leon Chelminiak, Lucyan Peczkowski, Czeslaw Buczkowski.

Present Officers.

The present administration of St. Florian's society is: Nicholas F. Hosinski, president; Frank Beczkiewicz, vice-president; John J. Olejniczak, secretary; Joseph Kuczwara, assistant secretary; Stanley J. Chelminiak, treasurer; John Klawinski, and Boleslaus Sojka, marshals; Joseph Kaczorowski, Stanislaus Grzadziela, John Peczkowski, sick committee; Sylvester Stachowski, hall manager; Valentine Olejniczak and Edward Laskowski, standard bearers; Sylvester Kubiak, Simon Rydzynski, Frank Brylewski, trustees; Adolf Splitt, Stanislaus Janowski and Joseph Kruk, revision board; Frank Beczkiewicz, manager of the baseball club.

MAN RETURNS, FINDS HIS WIFE HAS WEDDED ANOTHER; WANTS NO. 1

By Associated Press:

KOKOMO, Ind., Aug. 9.—After being mourned as dead for 16 years, James Boyer returned here Saturday and found his wife married to another man.

But this story differs from the usual Enoch Arden kind. The wife wants her first mate back.

So Boyer has now adopted a watchful waiting policy while his wife's suit for annulment of the second marriage is pending in circuit court.

HIGH PRICES QUOTED ON INDIANAPOLIS MARKET

By Associated Press:

INDIANAPOLIS, Ind., Aug. 9.—Nation-wide agitation against the high cost of living apparently has had little effect in Indianapolis. At stands in the city market Saturday potatoes were retailing at 8 1-3 cents a pound, a cent above the price of earlier in the week and from two and a half to three cents above the generally quoted wholesale prices.

Tomatoes were retailing at five to seven cents a pound while the highest wholesale price quoted was 2½ cents. Other food stuffs also advanced, although not so greatly.

Stanley Wyckoff, federal sugar distributor for Indiana Saturday predicted that the sugar famine in the state would be broken in ten days or two weeks.

GOLD STOCKS DECREASE.

By Associated Press:

WASHINGTON, Aug. 9.—Gold stocks of the federal reserve banks continued to decrease during the week ending Aug. 8, according to the statement of condition at the close of business on that date and were approximately $4,000,000 below the previous total. The statement at the same time accounted for a new gold account of $85,258,000, opened with the bank of Netherlands and the National bank of Belgium by the United States grain corporation out of funds received from Germany in payment for food furnished that country.

JAP PRINTERS STRIKE.

TOKIO, Friday, Aug. 8.—Virtually all the newspapers of Tokio have suspended publication owing to the demands of the printers for higher wages, which the owners refuse to grant. Numerous strikes are in progress elsewhere in Japan, some of the governmental establishments being affected. There have been no disorders.

TOO LATE TO CLASSIFY.

FOR SALE—Two houses, ten minutes walk from downtown. S. Cushing st. Big bargain for right party. Address D. J. J., care News-Times. 6E5-10

Celebrate Silver Jubilee

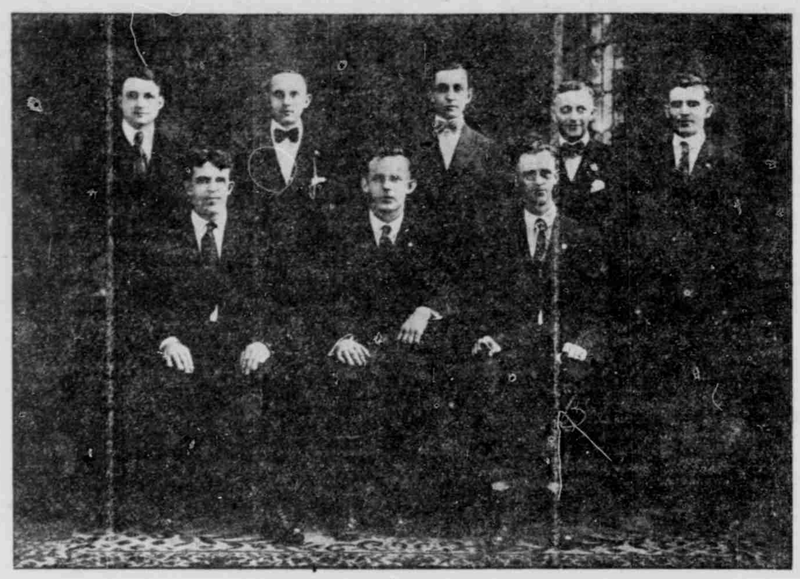

Committee in charge of Silver Jubilee celebration of St. Florian's Young Men's Society today. Sitting, left to right: Henry Marciniak, N. F. Hosinski, John Olejniczak. Standing, left to right: Joseph Koczorowski, Steve Guzicki, Frank Brylewski, Frank Beczkiewicz, Stanley Grzadziela.

"Muck-Raking" Police to Make Populace Forget Mayor's Promise to Clean-up Town.

(CONTINUED FROM PAGE ONE.)

ed, losing it, or maybe drinking it up—then seeking to throw the blame upon him.

And one day he called the mayor's, and his police chief's bluff; they would have to get busy and act, or he would. It was as much a challenge to the blind politicalism that was permeating the clergy of the city, as it was to the mayor's and the police chief's bluffs.

Could the prosecutor be sincere; could any good thing possibly come out of the democratic party; could officials, the product of "G-od's O-wn P-arty" possibly do wrong; nay verily! Our republican clergy—banish the term "Christian" as applied to the incident—actually railed against the prosecutor, questioning the propriety of his challenging the mayor in such a manner.

Of course the good faith of an official from "G-od's O-wn P-arty" must not be questioned. The Ministerial association was contemplatting raising a fund and hiring detectives with which to assist the police in getting evidence, which, as one of them put it, "would force the prosecutor to go to trial with it, and convict the offenders."

But there was no suggestion of funds, or the employment of detectives, that would "aid" the prosecuting attorney in getting convictions—about which time Chief Kline made his memorable visit to Mishawaka, to avoid service of a subpoena, while it was being exposed at the trial of "Tony" Barrett in the superior court, that the liquor in the case had turned to sweetened water.

IV.

ISN'T it sad? From that time until now the rottenness of the police department—and not only of the force, but the "ranking heads"—has been unveiling itself almost continuously. That was the "Ides of March." We are now approaching the middle of August, and the investigations at the city hall are constituting themselves one continuous confession of administrative rottenness from the very start.

It is administrative rottenness too. The police could be handled and made to do their duty if there were competent men at the top to handle them. The incompetence starts with the board of safety, and in Mayor Carson's appointment of it, and then taking up the chief, and his assistant, proceeds down the line. It doesn't start at the bottom and proceed upward.

Any attempt to make it appear to pursue that course, is of the same sort of deception as that which charged the prosecuting attorney with dereliction of duty in earlier days of the administration—when it was thought to make him the "goat" of the administration's two-facedness.

It is of the same sort of deception as that given out by the mayor not so very long ago as to the cleanliness of the town, when he positively knew better; oh, no! That is a mistake. We believe he said the other day he hadn't been paying any attention to the police department; had been concerned only with the works department, the health department, the legal department, etc. He had "inherited the police department," you know.

And so he confesses that he was talking through his hat when he said the town was so clean, and prostitution, and boot-legging so well under control; he hadn't been paying any attention to it.

We don't suppose he paid any attention to it when the city instituted its injunction suit against Sheriff Duck, to restrain him from attempting to carry out an order of the superior court and take away from his police chief the liquor in the Zimmer-Dambacher cases; one of the times when the chief swore that it was untrue that liquor had been disappearing from the city hall, or turning into water—and he wanted to be saved from committing contempt in his determination not to give that liquor up.

And we wouldn't be surprised if it were much the same brand of deception as that being indulged now by the city administration in its police investigations—furnishing a lot of noise to detract the attention of the people from the fact that nothing in particular is otherwise done to execute the mayor's clean-up order.

Firing occasional policemen, as long as it doesn't interfere with the "ranking-heads;" well, that needn't necessarily interfere with the quiet operation "for a while" of the protected resorts—"until the thing blows over."

Possibly it has been found much easier, in anticipation, to muzzle the mouths of a few discharged policemen, with a taint on them—than it would be to muzzle a whole town full of bootleggers and bawdy-house keepers?

Firing a few policemen, furthermore, needn't interfere with the income of any of the "close-ups"—whoever they are.

County Farmers Meet and Discuss Prices on Milk

Five hundred members of the St. Joseph County Farmers' Cooperative association attended a special meeting held in the Chamber of Commerce rooms Saturday evening. The meeting was called by Albert Funk, president of the association to discuss the business principles of the wholesale prices on milk by the stockholders of the county.

The meeting was principally called to discuss the dispute which arose between the wholesalers and retailers on the price of milk. By an unanimous votte it was decided to leave the matter to the board of directors of the association for final disposition. Members of the association decided to abide with whatever decision the board of directors will make.

Following the business session County Agent J. Bird addressed the farmers encouraging them to continue the good work in raising crops. He praised the farmers for the good results obtained this year and offered some suggestions how the crops can be improved.

DONAHUE WILL OPEN RETREAT

At 8:30 o'clock Sunday evening, the annual spiritual retreat for women will begin in the Sacred Heart chapel at the University of Notre Dame. The retreat will open with a sermonu on the "Pearl of Great Pride" by the Rev. James Wesley, Donahue, C. S. C., member of the Notre Dame mission band who was appointed retreat master.

Arrangements have been completed to accomodate a large number of women retreatants not only from South Bend but in the vicinity as well. They will live in Walsh and Badin halls and all conveniences to make the retreat a success have been placed at the disposal of the retreatants.

Four Daily Conferences.

The program of the retreat includes four daily conferences, two in the morning, one in the afternoon and evening. During the course of the day the conferences will be supplemented by spiritual reading, the Rosary, Way of the Cross and examination of conscience.

Two retreats will be given for women at Notre Dame this summer. The second one will be given at a date to be announced later by the Superior of the Mission Band. Last summer the women's retreat proved to be successful and it was decided to continue them.

DR. SCHUMACHER GOES TO TEXAS

Leaves Sunday For Austin, as President of St. Edward's College.

The Rev. Dr. Mathew Schumacher, C. S. C., who was recently elected president of St. Edward's college, Austin, Texas, at the meeting of the provincial chapter of the Holy Cross congregation, leaves for his new destination this evening via Chicago.

Dr. Schumacher was born in Chicago, Ill., March 8, 1879, and received his primary education at St. Mary's parochial school in South Bend. His academic and collegiate work were pursued at the University of Notre Dame, where he was graduated in 1899 with the degree of Bachelor of Arts. He did his

DR. MATHEW SCHUMACHER.

post-graduate work at the Catholic university in Washington, D. C., where he received the degree of Bachelor of Sacred Theology in 1903 and Doctor of Philosophy in 1905.

He was ordained a priest by His Eminence James Cardinal Gibbons on Dec. 19, 1903, at Washington, D. C. He was professor of philosophy at the University of Notre Dame from 1904 until 1907 and has been director of studies at the university for the past 12 years and dean of the summer school for the past two years, which he inaugurated and which has proven a success.

Great Educator.

Dr. Schumacher during his stay at Notre Dame has distinguished himself with exceptional educational experience and great executive ability. He is a member of the general executive committee on standardization of colleges of the Catholic Educational association, chairman of the committee on standardization of Catholic colleges, member of the commission on standardization of the North Central Association of Colleges and Secondary Schools.

He is the author of a book entitled "The Knowableness of God" and has contributed many magazine articles on educational subjects. He is a fourth degree member of the Knights of Columbus organization and was for several years state chaplain of the Knights of Columbus, Indiana chapter.

Fr. Quinlan to Go.

Associated with Dr. Schumacher will be the Rev. Michael Quinlan, C. S. C., an educator of note and a noted athlete. Fr. Quinlan has the degree of Master of Arts from the University of Notre Dame. For several years he was president of Columbia university in Portland, Ore. For some years he has been professor of English at Notre Dame, and has contributed to the success of athletic teams by his knowledge of athletics. Fr. Quinlan is the editor of the "Notre Dame Athletic Guide," the pamphlet giving all records of teams representing the university ever since athletics were inaugurated at Notre Dame.

PLUMB PLAN FOR RAILROAD MEN

Leaders Say Tripartite Control Will Not Affect the Other Industries.

(CONTINUED FROM PAGE ONE.)

thought nothing of it if it heard rumors. Union men here credit Plumb with originating the plan. It was discussed before union gatherings. Leaders say the union citizenship of Chicago is solidly back of the idea.

Will Apply to All Utilities.

Outside of the labor ranks Plumb apparently was little known here, although some lawyers recalled him as a good attorney with "radical" leanings.

As to the importance of the Plumb plan, union leaders say, it is applicable to every line of public utilities. The packing industry, it was said here, probably would be the next to follow the railroads into public-labor-owner operation.

By Associated Press:

TERRE HAUTE, Ind., Aug. 9.—Rail employes decided Saturday to leave the question of resuming work to the crafts. The action was taken by resolution at a mass meeting of striking workers. When an attempt was made to call the strikers to order to appoint a time for them to meet to take the vote the men left the hall. The federated body of the employes decided to call a meeting of Pennsylvania shop mechanics at 8 o'clock Sunday morning and Pennsylvania shopmen at 2 o'clock in the afternoon. The position of the railroads remains unchanged with all roads making an attempt to handle freight.

WILL NOT WORK.

By Associated Press:

PORTSMOUTH, Va., Aug. 9.—More than 600 striking railroad shopmen of the seaboard shops here Saturday afternoon voted not to return to work pending a settlement of their demands as requested by Pres't Wilson and brotherhood officials.

HOLD MASS MEETING.

By Associated Press:

RALEIGH, N. C., Aug. 9.—Adopting resolutions expressing confidence in the officials of their unions and Pres't Wilson, striking railroad shopmen voted at a mass meeting Saturday evening to return to work. About 500 men in Raleigh and the vicinity have been out.

KANSAS SHOPMEN VOTE.

By Associated Press:

PITTSBURG, Kas., Aug. 9.—Shopmen of the Kansas City Southern Saturday voted more than six to one to return to work beginning tomorrow in the round house and Monday in the shops.

SHOPMEN TAKE VOTE.

By Associated Press:

MEMPHIS, Tenn., Aug. 9.—Local shopmen on strike, at a mass meeting Saturday, voted unanimously not to return to work.

RETURN TO WORK.

HERRINGTON, Kas., Aug. 9.—Three hundred Rock Island employes on strike here since Monday, returned to work Saturday.

VOTE TO RETURN.

BALTIMORE, Md., Aug. 9.—The 2,600 shopmen in this city of the Baltimore and Ohio railroad, Saturday night voted to return to work Monday pending action by Director Gen. Hines on the question of an increase in wages.

GOFFENEY GIVES LEAGUE WELCOME

(CONTINUED FROM PAGE ONE.)

"The Ideal Sunday School," Rev. Theo. Mayer, St. Louis, Mo.; solo, Mrs. L. Macht; address, "The Adult Bible Class Organization and Lesson," Rev. Edward Lawrence, Urbania, Ind.; solo, Miss Elizabeth Krause; address, L. Hammerschmidt, South Bend, Ind; report of resolution committee; special offering for Elmhurst Memorial fund; announcements; installation of officers; Lord's prayer; closing hymn and benediction.

ROSTISER TO ARRANGE FOR CITY'S PORTION OF WAR DEPARTMENT FOOD

Mayor F. R. Carson has selected Harvey F. Rostiser as representative of the city to go to Washington Monday and arrange for securing for this city a portion of the food supplies which are being furnished by the war department for sale by municipalities.

The mayor said Saturday that if the local grocers will handle the foodstuffs without profit, he would let them have charge of the distribution. Another meeting of the officers of the Retail Grocers' association will be held as soon as the mayor receives Mr. Rostiser's report. At this meeting, the details of the distribution will be arranged.

WHOLESALE PRICE OF MILK WILL INCREASE

Retail milk dealers refused to say Saturday whether milk prices would be boosted Monday or not. The new schedule on milk, as charged by the farmers, of 32 cents a gallon will go into effect Monday, but it is understood that no increase in the retail price will follow at this time.

The standard retail price is now 13 cents a quart, and action on raising it to 14 cents, but a cent behind Chicago's price, will depend on the next move of the St. Joseph County Farmers Cooperative association, according to M. F. Shirk, of the Retail Milk Dealers association.

FOUR TAKEN IN POLICE RAIDS

Detectives Visit Alleged House of Ill Fame and One "Blind Pig."

Raids on disorderly houses and blind-pigs, which have come to be the regular program for Saturday night, resulted in the arrest of several law violators Saturday night. Detectives Koczorowski, Delinski, Hamilton and Pallo made the raids.

Louisa Sarka was arrested for keeping a house of ill-fame at 2241 W. Washington st. Elizabeth Belakowics, alias Latle, 2218 Bruce st., and John King, who gave his address as Flint, Mich., were arrested on the charge of associating.

Arrest Barber.

Adam Koscielski, proprietor of a barber shop at 2116 W. Division st., was arrested for keeping liquor for sale. He lives at 606 S. Carlisle st. A quart of liquor and some glasses in which it is alleged Koscielski was serving drinks were brought in for evidence.

Ed Meade, 621 Niles av., a driver for Beck & Ray Ice Co., was arrested by Officer Tholander on a drunk charge. Meade left the truck he was driving in front of the "soft drink" saloon of George Szabo, Thomas and McPherson sts., when he was arrested. He would not say whether or not he purchased the liquor from Szabo, who was recently arrested for selling liquor. Forty-one quarts of liquor were taken from the Szabo place when George was arrested, and it was believed that this was all the stock Szabo had on hand at the time.

DEATHS

MRS. WILLIAM A. FORD.

Mrs. William A. Ford died early this morning at the home of her daughter, Mrs. A. L. Hubbard, 117 E. Madison st. Mrs. Ford was 76 years old and had lived with her daughter for some time. Her home was in Lafayette, Ind.

MISS NETTIE LEWIS.

Miss Nettie Lewis, 129 N. Lafayette st., died at Epworth hospital at 7:45 o'clock Saturday night, following an illness of four weeks. She was born in Allegan, Mich., Jan. 5, 1909, and had lived in South Bend for the past four years. She is survived by her mother, Mrs. Ida Lewis; a brother, George R. Mullins, of Chicago, and two sisters, Roseline Lewis, of South Bend, and Mrs. G. R. Scott, of Hamilton, O.

GENTLEMAN JOY-RIDER.

The gentleman joy-rider has made his appearance in South Bend. Henry Regard had his Oldsmobile stolen from the streets of Niles Saturday night, and reported the theft to the South Bend police. He came here to make a search for the machine and found it on Michigan st., with a note pinned on the seat. The note read, "Thanks for the joy-ride."

GIRLS! USE LEMONS FOR SUNBURN, TAN

Try it! Make this lemon lotion to whiten your tanned or freckled skin.

Squeeze the juice of two lemons into a bottle containing three ounces of Orchard White, shake well, and you have a quarter pint of the best freckle, sunburn and tan lotion, and complexion whitener, at very, very small cost.

Your grocer has the lemons and any drug store or toilet counter will supply three ounces of Orchard White for a few cents. Massage this sweetly fragrant lotion into the face, neck, arms and hands and see how quickly the freckles, sunburn, windburn and tan disappear and how clear, soft and white the skin becomes. Yes! It is harmless.

Eyeglasses-- the kind you want.

Flexible, gripping, yet comfortable eyeglasses that stay where they are put, look neat and give satisfaction—are the kind of glasses you want.

The real virtue of glasses lies in the way they are selected, fitted and adjusted. No part of the work is slighted in my method of handling.

If you have not had the satisfaction you want I invite you to consult me without obligation.

"You won't look your best unless your eyes are well dressed"

H. LEMONTREE

South Bend's Leading Optometrist and Manufacturing Optician.
222½ S. Michigan St.
Home phone 6501.
Bell phone 347.

UNION SHOE CO.
233 S. Michigan St.

The Frances Shop
117 South Michigan St.
Correct Apparel for Women.

LUXURIANT HAIR FOR YOU?

Of course you desire it. Then read of this wonderful hair elixir, KOTALKO

Worry no more about your hair, Miss, Mrs. or Sir! Throw away those liquid lotions that are only drying your scalp and doing no good whatsoever. Don't shampoo the natural oils out of your scalp.

There's a hair elixir that is meeting with increasing favor, for it is altogether different from the scented lotions, emulsions and washes. It is Kotalko, compounded from the Three Kingdoms of Nature and including twelve ingredients, one of which is the genuine Bear oil, which you have heard of as marvelous in fertilizing hair.

No matter what condition your hair is in—do not despair. Kotalko is compounded on the principle that aided Nature in giving me a full growth of hair when I was bald (see the picture below) and it is doing wonders for others—men, women and children.

I could fill this whole paper with copies of testimonials from persons who endorse Kotalko. The enthusiasm is great when a person finds, after all else has failed, that Kotalko is just what Nature needed as aid in producing a splendid growth of hair.

You may now obtain the genuine Kotalko under my guarantee at the drug store, or the druggist will get it for you, but take nothing else that is said to be "just as good" for you will then only delay your use of Kotalko. Or, if you wish first to prove Kotalko, send for a Testing Box which will come to you by mail promptly in a plainly wrapped package. Enclose only 16 cents, silver or stamps, in your letter.

When Bald — Hair Grown

Satisfy yourself. You want to stop falling hair, eliminate dandruff, strengthen and develop renewed growth of strong and silk-like hair, or cover that bald spot with hair. Buy KOTALKO at the druggist's; or get the dime testing box by mail NOW, apply once or twice daily—watch in your mirror! Address:

JOHN HART BRITTAIN, BB-113, Station F, NEW YORK, N. Y.

I CAN RECOMMEND King Midas Flour to you because I know that the makers are very careful in the preparation of it from the threshing of the wheat to the final bagging and distributing. I recommend it also because I know what good bread, pie, biscuit and cake it will make. My wife uses it. All the dealers who handle King Midas flour will say this.

Ask your Grocer.

HODGES & MacINTOSH, Wholesale Distributors.

When We Show Shoes that we have repaired on our modern machines, the first-time visitor is struck by the fine and perfect work, such as no old time hand cobbling could produce. And the fit of the shoes is not interfered with by drawn stitches or parts. Bring an old pair in for a test. You'll not be in such a hurry to throw old shoes away hereafter.

Uncle Sam Shoe Repair and Shine Parlor
128 W. WASHINGTON AV.

Just You Hear The Brunswick Plays All Records at Their Best

Concerts Daily
Brunswick Shop
261 Farmers' Trust Bldg.

PATENTS

And Trade Marks Obtained in all Countries. Advice Free. GEO. J. OLTSCH, Registered Patent Atty., 711-712 Studebaker Bldg., South Bend, Ind.

DR. G. T. O'DELL
Dentist
DIFFICULT PLATES
505 DEAN BUILDING

Union Trust Company
Safe Deposit Boxes with special facilities for the privacy of customers.

VERNON
HOME OF GOOD CLOTHES
C. A. STEELE, MGR.

LADIES, YOU'LL BE INTERESTED IN OUR SPLENDID SHOWING OF

Cool Tailored Clothes

We offer special reduced prices for the next few weeks.

James Kozlik
LADIES' TAILOR,
220 W. Washington Av.

"The World's Demand for a United Church."

Serman by Rodney L. McQuary, First Christian church.

Sunday, Aug. 10, 10:40 a. m.

JACOB HOFFMANN COAL

Scapular lockets at Schillings.—Advt. 7324-10