# CHURCHES

### ADVENTIST

**Seventh-Day Adventist church** — Fourteenth and North F streets. Services every Saturday: Sabbath school 9:30 a. m.; after service 10:45 a. m. Praper meeting Wednesday evening 7:30. Bible study Sunday 7:30 p. m. Everybody welcome. Miss Lucy A. I. Coley, leader.

### BAPTIST

**First Baptist church** — North Eleventh street, R. W. Leazer, pastor. "The Ministry of Christian Women" will be the theme discussed by the pastor Sunday morning at 10:45. The 'Asher Club' will be honor guests, and their colors will be used for decoration of the auditorium. Reserved seats will be held for them. "Thou Shalt Have No Other Gods Before Thee," or the 'First Commandment' will be discussed Sunday evening 7:30. This is the first of a series of sermons on the Ten Commandments, as given in the old Testament and expounded in the New Testament and as applied in modern life. Special music will be rendered at both services. The Sunday school will begin 9:15 a. m. B. Y. P. Unions, both senior and junior will begin 6:30 p .m. You are invited to any and all of these services.

**Second Baptist**—North G street. "The place where you can feel at home." Sunday school at 9:30 a. m.; preaching at 11 and 8, by the pastor. Morning subject, "The Degree of Faith The Measure of Christian Power." The evening subject, "The Marriage Relation Typical of the Believers Union With Christ." Lord's supper at 3 p. m.; B. Y. P. U. at 6 o'clock sharp. My dear friends get the four great habits of life: 1. Get the habit of going to church; 2, get the habit of praying; 3, get the habit of working; 4, get the habit of preaching and then watch your growth. I know of nothing that appeals so directly to the intelligence of wise men and women than these thoughts. Now "If there is any comfort of love, if any felowship of the spirit, if any bowels of mercies, think on these things, and come to see us." Yours in Christ J. I. West, pastor.

**Mt. Olivet Baptist church**—Sunday morning 11:00 o'clock, subject "The Mission of the Christian. At 3:00 subject, "Tell It," at 7:00 o'clock, subject "Making the Best of Small Things." Rev. W. J. M. Price, of Paris, Ky., in charge. Rev. J. W. Robinson, pastor.

### BRETHREN

**United Brethern**—Eleventh and N. B streets. H. S. James, minister. Bible school at 9:20 a. m., Fred D White, spt. Worship and sermons by the pastor at 10:30 a.m. and 7:00 p.m. Junior C. E. 2:00 p. m. Senior C. E. 6:30 p.m. Prayer meeting on Thursday evening.

### CATHOLIC

**St. Andrew's Catholic** — Fifth and South C streets. Rev. F. A. Roell, rector; Rev| Clement Zepf, assistant. 5:30 a. m. Low Mass and Communion, 7:30 a. m. Low Mass, Sermon and Communion. 10:30 a. m. High Mass and Sermon. 3:00 p. m. Vespers Sermonette and Benediction. At the 10 o'clock service the male choir sings under the direction of the organist and choirmaster, Joseph M. Richter. Friday evening, Holy Hour, Benediction, and choir practice.

**St. Mary's Catholic**—Rev. W. J. Cronin, pastor; Rev. John Rodutskey, assistant pastor. 6 a. m., low mass; 8 a. m., low mass and sermon; 10 a. m. high mass and sermon; 2:30 p. m. instruction with benediction at 3 p. m.; 7:30 p. m. Wednesday, Holy hour.

### CHRISTIAN

**The First Christian church**—Corner of Tenth and South A streets, A. L. Stamper, minister. Bible school, 9:15, O. A. Bennett, superintendent; Lord's table at 10:15, followed by message on "Mobolizing for the Task." One week from tomorrow our first church bulletin will be issued. Evening service 7:30, sermon subject, "The Courage of Jesus;" special music both morning and night. Senior endeavor 6:30, subject "A Church Member." The elders of the church will lead.

### CHRISTIAN SCIENCE

**Christian Science**—First church of Christ, Scientist—North A, between Fourteenth and Fifteenth streets. Subject "Mortals and Immortals." Sunday school at 9:15 a. m. eWdnesday evening testimonial meeting at 7:45. Public codially invited.

### EPISCOPAL

**St. Paul's Episcopal church**—Northeast corner North Eighth and North A streets, the Rev. George G. Burbanck, rector. Sunday services at 8:00 and 10:30 a. m. and at 4:30 p. m. Church school at 9:30 p. m. The church is open daily for private prayer and meditation from 9:00 to 5:00.

### FRIENDS

**South Eighth Street Friends Church**—Louis T. Jones, pastor. Sunday school 9:10; John H. Johnson, superintendent. Meeting for worship at 10:30; sermon topic, "The Value of a Soul." Young Friends Group 6:30; mid-week prayer meeting and monthly business meeting Thursday evening at 7:30. We welcome you to all services.

**East Main Street Friends church**—E. Howard Brown and Ruth P. Brown pastors; Sunday school 9:15, Harry B .Reeves, supt.; preaching service 10:30. Subject "What Would We Do Without Jesus?" Special music. Christian Endeavor 6:00 p. m., Madaline Randall, leader, "The Meaning of the Church." Ladies' Aid, Thursday afternoon 1:30. Local business 7:00. Monthly Business Meeting 7:30. The public always welcome.

**West Richmond Friends' church**—Charles M. Woodman, pastor. Sunday services: Bible school, Millard Markle, superintendent; 10:30 a. m., meeting for worship; 4 p. m., Christian Fellowship circle; 5 p. m., vesper service; Thursday, Ladies' aid; Thursday evening prayer and Bible conference meeting, lesson. Luke 5.

**North A Street Friends' meeting**—North A street, between Eleventh and Twelfth streets. First day school 9:15 a. m., Lewis C. Lawall, superintendent; meeting for worship, 10:30 a. m. A full attendance is requested. All are cordially invited to our first day school and meetings, to work and worship with us in the midst of personal diversity but unity of the spirit and good will to mankind. To this end a special invitation is extenled to all who are not attending first day school or meetings elsewhere.

### HOLINESS

Revival at the Pilgrim Holiness church on the corner of Eleventh and North H streets is moving on nicely, there has been four come forward and confessed Christ, and the interest is growing and the church is moving on. We are having large crowds every night. The Salvation Army came over Wednesday night with its forces and is coming back next Wednesday night. We give a special invitation to every church and pastors to come over and help us in this revival for God. Our purpose is to see many souls saved. Come and hear Rev. J. W. Anderson of Lafayette, Ind., the evangelist meetings every night next week at 7:30 p. m., Rev. Wm. Rice.

### LUTHERAN

**First English Lutheran** — South A and Eleventh streets, F. A. Dressel, pastor. Parsonage 110 South Eleventh street. Sunday school at 9 a. m., E. B. Knollenberg, superintendent. Preaching service at 10:30 a. m. and 7:30 p. m. Bible study Thursday at 7:30 p. m. Fathers and sons banquet Friday at 7 p. m. At 10 a. m. combined service of church and Sunday school with an illustrated sermon by the pastor. This service closes at 11 a. m. There will be special music by the young people's choir. Subject at 7:30 p. m. "The Fundamental Faith."

**Second English Lutheran church** — Northwest Third and Pearl streets, C. Raymond Isley, pastor. Nov. 12—Sunday school 9:15 a. m., W. H. Alexander, superintendent. Morning worship 10:30 a. m. The pastor will preach the second sermon in the series upon the Lord's prayer. Evening worship 7:00 p. m., subpect of sermon, "The Stranger at the Door." Bible study Thursday 7:00 p. m. A cordial welcome to all.

**St. John's Evangelical Lutheran Church**—South Seventh and E streets; A. L. Nicklas, pastor. English service 8:00 a. m.; Sunday school, Missionary Day, 9:15 a. m.; German service 10:30 a. m.; Ladies' Benevolent Society 2:30 p. m.; Y. P. society Tuesday evening; Ladies' Sewing Circle Thursday afternoon; teachers' meeting Friday evening.

**St. Paul's Lutheran church**—South Seventh and D streets. J. P. Miller, pastor. Sunday school 9 a. m., Mark Heitbrink, superintendent Young People's division, in charge; public worship 10:30 a. m. and 7 p. m.; German service 2 p. m., conducted by Prof. Neve of Wittenberg college. Catechtical classes Saturday morning, seniors 8:30, juniors 9:30.

**Trinity English Lutheran**—Corner Seventh and South A streets. Oscar T. F. Tressel, pastor. Residence 23 South Eleventh street. Phone 2861. Sunday school 9 a. m.; divine service 10:30, "Unconditional Surrender;" no evening service on account of the Luther league mass meeting afternoon and evening at Hope Lutheran church, Dayton, Ohio, Rev. M. L. Baum, pastor. Council meeting Monday evening at the home of the pastor; teachers' meeting Friday evening at 7 o'clock.

### METHODIST

**First Methodist Episcopal church**—R. W. Stoakes, pastor. The Sunday school will meet promptly at 9:15, Arthur Curme, superintendent. There will be found a class for everyone who wishes to spend a good half hour in the study of the Bible. The morning hour of worship at 10:30, the pastor will speak on the subject, "The Armistice." There will be special music both instrumental and vocal. The nursery in the parsonage, Mrs. Clarke A'Byrne, superintendent. The Junior church service in the assembly room downstairs. Mrs. Stoakes will superintend this service. The Intermediate league will be held at 4 p. m. The Epworth league will hold its regular Sunday evening service at 6:30. The evening hour of worship will be given over very largely to music. Special and congregational singing will feature the meeting. The pastor, R. W. Stoakes will preach. The Parish night this week will be held on Thursday night, and since all over the nation this is to be Father-Son week, every man who has a son is invited to bring him to this parish night program beginning at the supper hour and concluding with the recreational hour which will include a "movie."

**Grace Methodist Church and Community Center.**—Sunday school, 9:15. Come and hear the new orchestra; get into one of our organized Sunday-school classes, and feel the thrill of being counted with a growing, going organization. The American Legion has accepted our invitation to be with us next Sunday in a body. Let every member of Grace church be present to greet our guests and help celebrate the Armistice occasion. The pastor's sermon will be upon the theme: "The New Patriotism." The Epworth League will meet at 6:30 and at that time the election of officers will be held for the year. Let every leaguer come. In the evening the pastor will speak upon "A Day in Kidderminster—A Little Journey to the Home of Richard Baxter." Rev. Backus will relate his experiences in this quaint English village, and pay a tribute to the great saint whose birthday falls on Nov. 12. Fine music through the day in charge of Prof. Samuel Garton.

### MISSION

**Union Mission**—North Twelfth and J streets. Gordon Nixon, pastor. Sunday school 9:15 a. m. This is cradle roll Sunday, a special invitation to the mothers to bring their little ones and a short sermon to the mothers at 10:30 a. m.; Christian endeavor at 6:30 p. m., Group two are in charge. Evening service, 7:30, subject, "If Not a Christian Why Not?" Prayer meeting Tuesday evening, 7:30.

**North Twelfth Street Mission.**—Special services will be held Sunday morning commencing at 9:30 o'clock, and extending into the preaching service. It will be Cradle Roll day and is especially desired that mothers and babies attend. Mrs. Edith Summerfruit, superintendent, will have charge of the program. Violin music, recitations and singing will form the program. The sermon will be delivered by the Rev. Mr. Nixon.

### NAZARENE

**Church of the Nazarene**—Fifth and North A streets; E. E. Robinson, pastor. Sunday school 9:30 a. m.; preaching 10:30 a. m.; subject, "The Choice of Moses." Children's meeting 6:30 p. m.; Mrs. Comstock, leader. Preaching 7:30 p. m.; subject, "The Wages of Sin." Prayer meeting Wednesday evening at 7:30.

### PRESBYTERIAN

**First Presbyterian Church** — Bible school, 9:15, E. H. Flook, superintendent. Morning worship, 10:30; evening worship, 7:30. Sermon subjects, "Who Are Called?" and "Ought We?" Joseph J. Rae, pastor. Young People's meeting at 6:30, W. E. Ross, president.

**Second Presbyterian church**—North Nineteenth and C streets—Sunday school 9:15. Morning worship 10.30. Evening service 7:30. The Rev. H. D. Rummell, of Chicago will occupy the pulpit both morning and evening. By order of Whitewater Presbytery, Dr. J. J. Rae, of the First church will declare the pulpit vacant at the close of the evening service. It is desired that the full membership be present at these services.

**Reid Memorial United Presbyterian church**—corner of North A and Eleventh streets, W. McClean Work, minister. Sabbath school at 9:15, Robert L. Wilson, superintendent. Morning worship at 10:30, sermon subject, "Armistice Day Thoughts." Young People's meeting at 6:30, leader, Miss Pearl Crubaugh. Evening worship at 7:30, sermon subject, "What Is Truth?"

### SALVATION ARMY

**Salvation Army**—South Fifth street, Ensign Amberger in charge. Sunday school, 9:30 a. m.; holiness meeting, 10:45 a. m.; young people's meeting, 6:10 p. m.; outdoor meeting, 7 p. m.; indoor meeting, 8 p. m.; public services Tuesday, Thursday and Saturday at 8 p. m.

### SPIRITUALIST

**The Science Church of Spiritualists** will hold services Sunday 7:45 p. m. in the Knights of Pythias temple, South Eighth street. Lecture by the pastor Rev. M. C. B. Austin, subject, "Three Kinds of Salvation." Mrs. Jessie Wilson, pianist and director. Messages by Ada P. Titus, Olive Sittloh and Rev. Austin. The Ladies' Aid society will meet Friday 2:30 p. m. in the K. of P. temple. The public is cordially invited to all services.

**The Independent Spiritualist association**—The Independent Spiritualist association holds service every Sunday at 7:45 p.m., in the Red Men's hall, 26 South Seventh street. Pastor Rev. Mrs. L .A. Morrow, lecture by Prof. C. E. May, assistant pastor, messages by F. H. Schroeder, Prof. May and Rev. Morrow. Messages circle held every Friday night at 8:00 o'clock at Rev. Morow's home, 423 South Twelfth street. Public cordially invited to all our services.

## In Richmond Churches

Members of the Harry Ray Post, No. 65, American Legion, will attend Armistice day services at Grace M. E. church, Sunday morning in a body. The Rev. A. H. Backus will deliver a sermon appropriate to the occasion

Members of the St. Joseph society of the St. Andrew's church will hold a luncheon Sunday morning following the 7:30 o'clock mass, at which the organization will go into Holy communion this being Memorial Sunday at which all of the members will offer prayers for the departed brethern.

Fathers' and Sons' banquet will be at the First English Lutheran church Friday evening at 7 o'clock.

There will be special music by the Young People's choir at the joint church and Sunday school services to be held at the First English Lutheran church, Sunday morning.

Mrs. A. H. Backus, spoke before the Randolph county Sunday school convention, held in Ridgeville, Friday

Grace Methodist Sunday school teachers' training class is growing in interest.

Dr. Somerville Light, district supt. of Methodist church, is in Indianapolis today in conference with Bishop Leete.

The American Legion will attend Divine Service in a body tomorrow at Grace church, 10:30 a.m.

There will be a congregational meeting of the Reid Memorial United Presbyterian church, Thursday night for the purpose of electing a board of deacons. Nine deacons will be elected at this time and also two trustees. The meeting will be held at 7:30 and will be brought to a close in time to allow the teachers' training class to be started at the usual time of 8:30.

The Victorian class of the Grace M. E. Sunday school held a very delightful meeting at the home of Mrs. Clarence Kramer, Wednesday afternon.

Mrs. Somerville Light, wife of district supt., Light is slightly improved at the Reid hospital.

Friday night the Young Women's Missionary society of the Reid Memorial United Presbyterian church will hold a cafeteria supper in the church dining room. They will begin serving at 5 o'clock and will serve until 7. The girls of Mrs. W. C. Roop's class will have a booth where they will sell candy and popcorn. There will be a program of instrumental music under the direction of Miss Mary Jones during the supper hour.

Mrs. Sedgwick's class of the Reid Memorial Sabbath school will hold its bi-weekly meeting at the home of Mrs. R. B. Jones, 27 South Eighteenth street on Monday night.

E. Howard Brown will deliver an address on "Law Enforcement and Temperance," at Walnut Ridge church, near Carthage, on Sabbath evening.

The Boy Scout troup of the Grace M. E. church will meet at the church tonight for reorganization. Boys of Scout age will be welcome.

Rev. George Myres of the board of foreign missions of the M. E. church made a call on Rev. A. H. Backus this week.

Dr. David E. Kendall of Philadelphia has been secured to conduct revival meetings at Grace church during January.

Rev. Earle Naftzgar, who conducted meetings at Grace church following the Sunday campaigns began a revival this week at the Methodist church at Cambridge City.

The Men's Brotherhood class and Fishermen's club unite in a Father and Son's banquet for Grace church next Friday night. It is expected that 150 plates will be served. The men and boys will worship together the following Sunday morning and the pastor will preach a sermon appropriate.

Every father who has a son is invited to bring the boy to the Parish night at the First Methodist church.

Rev. R. W. Leazer Sunday night will begin a series of sermons on the Ten Commandments.

Cradle Roll Day will be observed Sunday at the Union Mission. A special program has been prepared.

A Father and Son banquet will be held at the First English Lutheran church Friday night at 7 o'clock.

W. C. Pearce, associate general secretary of the World Sunday School association, will address a mass meeting of Sunday school workers of Richmond on the evening of Wednesday, Nov. 22. He is being brought here by the City Sunday School association. Place of meeting and the program for the evening will be announced later.

The Rev. George G. Burbanck, rector of St. Paul's Episcopal church, will leave for Chicago Sunday night to attend the annual meeting of the province of the Mid-West to be held in that city. The province is composed of the twelve dioceses in the states of Indiana, Ohio, Illinois, Michigan, and Wisconsin. The purpose of the meeting will be to consolidate certain work within the province.

Father and son week will be observed by the West Richmond Friends church on Nov. 11th and 12th. On Saturday evening the men will come together to watch the boys in a basket ball game. On the following morning the boys will sit with their fathers in the church service to listen to an appropriate sermon for the day.

The monthly business meeting of the West Richmond Friends church was held on Thursday evening. Seven new names were presented for church membership and these persons will be welcomed into the church at the Sunday morning service.

Following out the plan of the missionary committee of the West Richmond Friends church Mrs. Sylvester Jones will speak on South America at the closing exercises of the Sunday school on Sunday morning.

Twenty-two large boxes of clothing and two bags of shoes were shipped to Philadelphia this week as the result of the drive for warm clothing to be sent to Russia, which was recently made by the Friends Service Committee. Contributions came in from the Friends churches of Richmond, Fountain City, Salem and Lynn. Also from members of other denominations in the city, including the First Presbyterian, Methodist and St. Paul's Lutheran.

**EXHAUSTED FROM GRIPPE COUGH**
La grippe coughs rack and tear the sufferer to a state of exhaustion. "Would get completely exhausted from violent grippe coughs," writes R. G. Collins, Barnegat, N. J. "Tried Foley's Honey and Tar and the cough ceased entirely." Used by three generations for coughs, colds and croup, throat, chest and bronchial irritation. Foley's Honey and Tar has stood the test of time. Contains no opiates—Ingredients printed on the wrapper. Largest selling cough medicine in the world. A. G. Luken Drug Co., 626-628 Main.—Advertisement.

It's Time to be Thinking of what you will give on Christmas

O. E. Dickinson

"The Best Place to Shop After All"

Join the "Y" Next Week

Palais Royal
RICHMOND'S DAY LIGHT STORE

Phoenix SILK HOSIERY

Medium weight silk, semi-fashioned; priced, per pair..... $1.20

Semi-fashioned, extra elastic ribbed tops— per pair..... $1.55

Full fashioned heavy silk ..... $2.10

Phoenix Silk and Wool Hosiery

Semi-fashioned silk and wool, plain.... $1.50

Seamless Silk and Wool with self clocks— per pair..... $1.95

SUN BEAM LINES

EXPRESS SERVICE

at Freight Rates

Between Indianapolis and Richmond

*Ship by Truck*

*Phone 3485*

Truck Leaves 8 a. m. daily, via Cambridge City, Knightstown and Greenfield

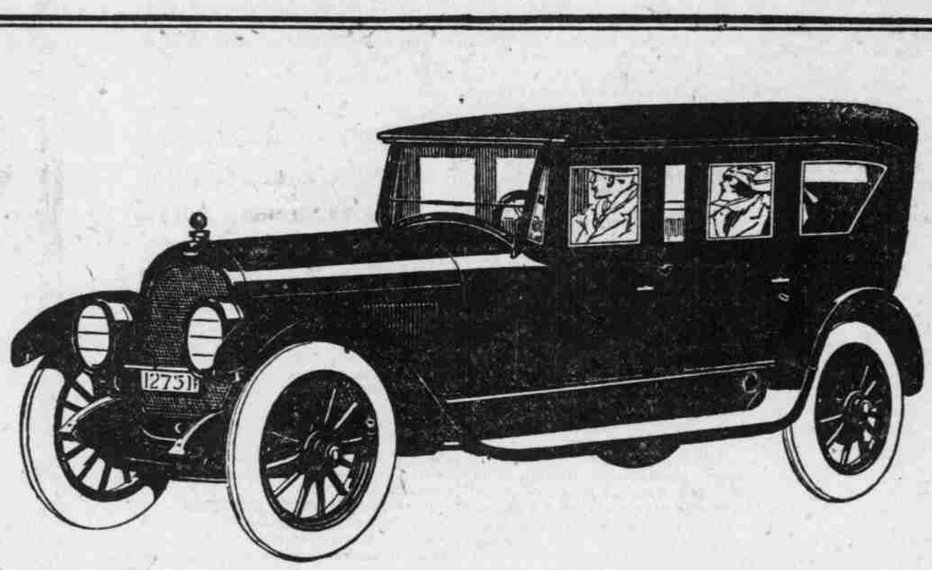

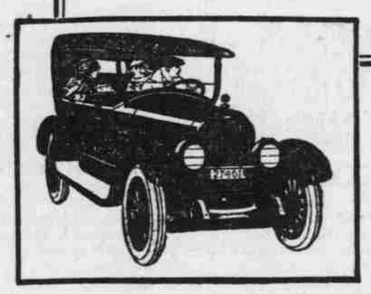

Two Cars in One

for the price of one

HERE is an unusual offer—a sedan and a touring car mounted on a Marmon chassis, a new type of convertible body, unlike anything heretofore offered.

This unusual body has been especially designed by Marmon engineers as a final answer to the question "Which shall I buy, a sedan or a touring car?" Now you can have both. But do not get a mistaken idea that this is merely a touring car with winter sides—it is not. It is entirely different from anything you have ever seen before.

The price is only $3350 for this convertible phaeton, only $165 added to the price of an open car. Think what is saved, as compared to a standard sedan! Remember it is mounted on the dependable, economical Marmon chassis.

Hundreds of these convertible phaetons are now in service throughout the country and owners say that this is the ideal type of all-year car, the kind people have waited for.

Come in and see it. A surprise awaits. You'll be amazed at the way Marmon engineers have combined beauty and utility.

*All prices F. O. B. Factory. Revenue tax extra.*

MARMON

*The Foremost Fine Car*

NORDYKE & MARMON COMPANY : *Established 1851* : INDIANAPOLIS

Chenoweth Electric Service Company

1115 Main Street—Phone 2121