

CROPS TO BE MUCH BETTER THAN 1919'S IS U.S. PREDICTION

An increase of 28,000,000 bushels in the country's wheat crop, as compared with last month, with a total forecast of 809,000,000 bushels, a prospective corn crop larger than last year's, and larger crops of oats, barley, white potatoes, tobacco, flax and rice than were grown a year ago, were the features of the government's July crop report issued Friday by the department of agriculture. Production of corn was forecast at 2,719,000,000 bushels, and the area planted this year announced at 103,648,000 acres.

Other forecasts of production are: winter wheat, 518,000,000 bushels; spring wheat, 291,000,000 bushels; oats 1,322,000,000 bushels; barley, 193,000,000 bushels; rye, 82,000,000 bushels; white potatoes, 388,000,000 bushels; sweet potatoes, 98,500,000 bushels; tobacco, 1,501,000,000 pounds; flax, 14,400,000 bushels; rice, 52,010,000 bushels; hay, 84,800,000 tons; apples, total, 200,000,000 bushels; apples (commercial), 30,200,000 barrels; peaches, 45,200,000 bushels.

Winter wheat production forecast and condition July 1 by principal states follow: Pennsylvania, 26,220,000 bushels, 83 per cent; Ohio, 27,125,000, and 63 per cent; Indiana, 20,665,000, and 60 per cent; Illinois, 28,392,000, and 67 per cent; Missouri, 31,698,000, and 75 per cent; Nebraska, 54,387,000, and 91 per cent; Kansas, 110,313,000, and 84 per cent; Oklahoma, 34,518,000, and 84 per cent.

Spring wheat forecast and condition by principal states: Minnesota, 51,948,000, and 91 per cent; North Dakota, 82,150,000, and 88 per cent; South Dakota, 39,906,000, and 90 per cent; Montana, 24,781,000, and 88 per cent; Washington, 25,018,000, and 79 per cent.

Indiana Oats Condition Good. Oats production forecast and condition by principal states follow: Ohio, 51,731,000, and 81 per cent; Indiana, 61,837,000, and 82 per cent; Illinois, 129,024,000, and 76 per cent; Wisconsin, 82,072,000, and 81 per cent; Minnesota, 117,208,000, and 91 per cent; Iowa, 191,730,000, and 83 per cent; North Dakota, 66,002,000, and 89 per cent; South Dakota, 60,608,000, and 91 per cent; Nebraska, 65,270,000, and 85 per cent; Kansas, 52,418,000, and 83 per cent.

Wheat remaining on farms July 1 is estimated at 5.1 per cent of last year's crop, or about 47,756,000 bushels, compared with 19,261,000 last year and 31,923,000 the five year average.

Acres of crops not previously announced is: White potatoes, 3,849,000; sweet potatoes, 1,022,000; tobacco, 1,555,700; flax, 1,706,000; rice, 3,345,700. Condition of the crops on July 1 was: Winter wheat, 79.7 per cent of a normal; spring wheat, 88; all wheat, 82.5; corn, 84.6; oats, 84.7; barley, 87.6; rye, 83.5; white potatoes, 89.3; sweet potatoes, 87.2; tobacco, 84.3; flax, 89.1; rice, 90; hay, 85.5; apples, 70.7; peaches, 61.8.

Corn acreage and production forecast and condition in percentage of a normal by principal states follow: Ohio, 3,626 acres, 140,950,000 bushels and 86 per cent; Indiana, 4,702 acres, 169,836,000 bushels and 84 per cent; Illinois, 8,772 acres, 284,125,000 bushels and 79 per cent; Minnesota, 3,063 acres, 114,682,000 bushels and 89 per cent; Iowa, 10,200 acres, 385,560,000 bushels and 90 per cent; Missouri, 6,619 acres, 179,110,000 bushels and 82 per cent; South Dakota, 3,360 acres, 93,476,000 bushels and 82 per cent; Nebraska, 7,382 acres, 188,241,000 bushels and 85 per cent; Kansas, 5,594 acres, 104,626,000 bushels and 87 per cent; Texas, 6,625 acres, 146,081,000 bushels and 90 per cent.

The Farm and the Farmer

BY WILLIAM R. SANBORN

According to J. F. Seagraves, of the Losantville elevator, nearly half as much wheat was cut on Friday as had been cut previously this season. "It was an all-day session," said he. "Some wheat was cut on Monday and a little on Thursday afternoon, but Friday was a real harvest day."

Mr. Seagraves says that while a lot of wheat is "thin" the heads are well filled; it has ripened fully and the quality of wheat will be excellent. Oats have "wonderfully improved" in past two weeks and corn couldn't look better. "Two or three more days of sunshine will see our harvests completed, or say, by Tuesday night." It was thought until lately that oats would head too short for the binders.

MADE A CHANGE IN HER

Mrs. L. Gibson, 12th & Edison St., La Junta, Colo., writes: "My kidneys were giving me a great deal of trouble for some time and I took Foley Kidney Pills and they helped me right away. They made such a change in me that I feel fine." Foley Kidney Pills promptly relieve backache, rheumatic pains, sore, swollen or stiff muscles and joints. They put the kidneys and bladder in sound, healthy condition. For sale by A. G. Luken & Co., 639 Main St.—Ad.

We Will be Pleased to Have Your Banking Business
FIRST NATIONAL BANK

For the Best Lumber—Millwork—Building Material, see
The Miller-Kemper Co.
Phone 3247-3347

Sulphur Vapor Baths for Ladies and Gentlemen
Vapor Bath Parlor
Phone 1603 35 S. 11th St.

SUITS DRY CLEANED AND PRESSED, \$1.25
Suits pressed 60c; Trousers cleaned and pressed 50c. Carry and save plan. Altering, repairing.
JOE MILLER, Prop.
617½ Main Second Floor

FISH! FISH! FISH!
Fresh from the lakes every day.
Ave. Fish Market
177 Ft. Wayne Ave.
Next to Lichtenfels Meat Market
Phone 1050

CHEVROLET MOTOR CARS
E. W. STEINHART CO.
Richmond, Ind.

WILSON CLEANER-TAILOR
"When it's done by Wilson it's done right."
PHONES 1105-1106

SIMPLEX IRONERS
Sold by
The Richmond Electric Co.

KING'S KLASSE Hats
\$4.00, \$5.00, \$6.00
Formerly Progress Store
912 MAIN.

Suits Cleaned and Pressed \$1.50—
PEERLESS CLEANING CO
318 Main Phone 1493
Work called for and delivered

VIGRAN'S LADIES' SHOP
923 Main Street
Agents for P. N. Practical Front Corsets



A DRESSY FROCK
Here is a charming combination of Ladies Waist Pattern 3256, cut in 7 Sizes: 34, 36, 38, 40, 42, 44 and 46 inches bust measure, and Ladies Skirt Pattern 2746, cut in 7 Sizes: 22, 24, 26, 28, 30, 32 and 34 inches waist measure. The width of the skirt at its lower edge is 1½ yard.

As here portrayed blue and tan figured foulard was used, with facings of plain foulard in a matched shade of tan, and plaitings of blue. Black taffeta and white organdie could be here combined. The style is good also for pongee, linen and other wash fabrics. To make this style for a medium size will require 7¾ yards of 36 inch material.

This illustration calls for TWO separate patterns, which will be mailed to 12 cents FOR EACH pattern in silver or stamps.

Address

City

Size

Address Pattern Department, Palladium.

Patterns will be mailed to your address within one week.

Men's Suit Special
Former Prices \$50, \$60, 65, \$70—
All go at**\$35.00**
HIRSCH'S

BATTERY NEED RECHARGING?
All Work Guaranteed
PARAGON SERVICE STATION
Watson and Moore
1029 Main Phone 1014

FURNITURE OF QUALITY
FERD GROTHAUS
614-616 Main St.

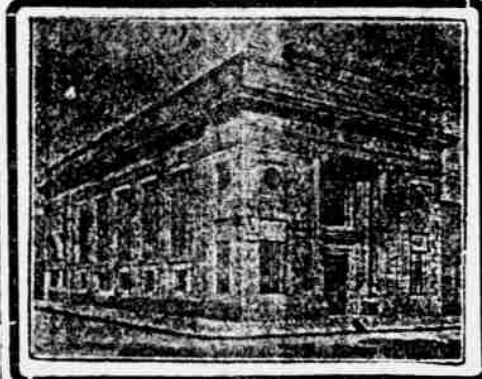

Statement of Condition of Dickinson Trust Company

At Close of Business
June 30, 1920

Resources		Liabilities	
Mortgage Loans	\$ 784,500.52	Capital Stock	\$ 200,000.00
Loans and Discounts	1,514,777.00	Surplus Fund	125,000.00
Stocks and Bonds	373,172.36	Undivided Profits	20,140.04
Advances to Estates	71,990.54	Deposits \$2,866,930.90	
Cash and Due from Banks	367,630.52		
Real Estate	100,000.00		
	\$ 3,212,070.94		\$ 3,212,070.94

Deposits June 30, 1920 \$2,866,930.90
Deposits June 30, 1919 \$2,396,105.83
Net Gain in Year, \$470,825.07

Officers

EDGAR F. HIATT
President
GEO. H. EGGEMEYER
Vice-President
EVERETT R. LEMON
Vice-President, Secretary
JESSE A. WIECHMAN
Vice-President, Treasurer
ROBT. H. WIECHMAN
Assistant Treasurer
L. KRUEGER
Assistant Secretary

Directors

ADAM H. BARTEL
EDWIN H. CATES
JOSEPH J. DICKINSON
GEORGE H. EGGEMEYER
SAMUEL W. GAAR
HENRY GENNETT
JOHN J. HARRINGTON
ELGAR G. HIRBERD
CHARLES A. MCGUIRE
P. W. SMITH
HENRY C. STARR
EDGAR F. HIATT
EVERETT R. LEMON
JESSE A. WIECHMAN

It is a pleasure to present to the public the above statement of the condition which so clearly reflects the excellent condition of this **STRONG COMPANY**, as well as the splendid growth in our deposits during the past year. There is no more important factor in the protection accorded by a bank to its depositors than the manner in which its affairs are conducted and supervised. The management of Dickinson Trust Company is in **STRONG HANDS**. Its officers are men chosen for their integrity, high standing and long experience in financial matters.

We Invite You to Safeguard Your Funds by Depositing Them in This Strong Bank

MEMBER OF FEDERAL RESERVE BANK

Dickinson Trust Company

THE OLDEST, LARGEST AND STRONGEST TRUST COMPANY IN EASTERN INDIANA

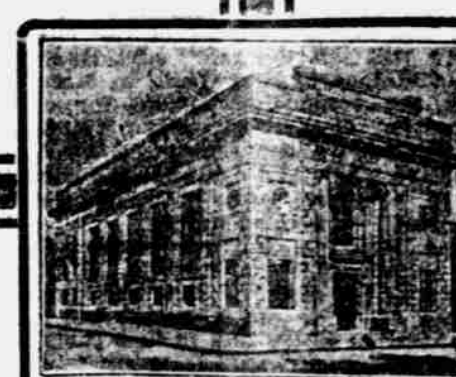
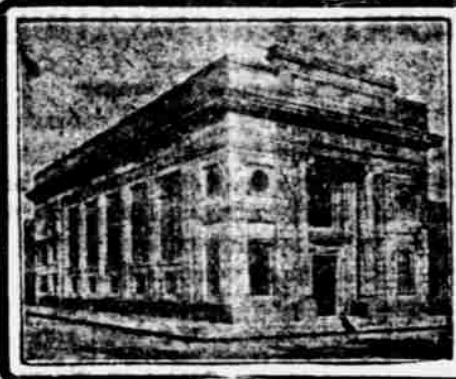
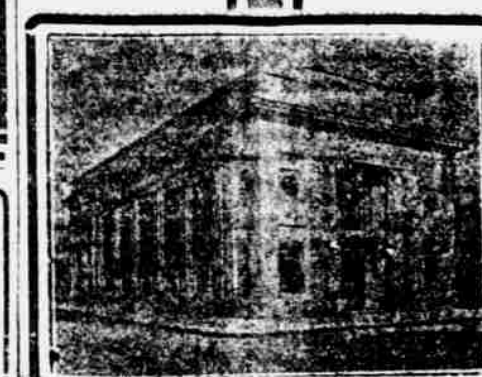

A Pair of Emma Lou "Keds"

will take good care of the youngster till Fall.

All sizes at our store.

B and B SHOE STORE
507 MAIN

Cooking can be done with a stove under the hood of an automobile and invented by a Californian to be placed connected with its exhaust pipe.