"PLAY BALL" WAITED BY CENTRAL FANS

Tuesday will probably be the last of the pre-baseball season in Richmond. The forfeit check of $2,500 is to be telegraphed to Elmer Dickerson. Definite choice of manager will be made at a meeting Tuesday night.

With forfeits posted, manager selected, players will soon be dropping off the "rattler" at the Union station. Then it won't be long until the big opening day parade is marching down Main street. Then will come the long awaited "Play Ball."

More than dreary, wilting rains are required to dampen the spirits of officials of the Richmond Exhibition company. All are optimistic.

League Standing

NATIONAL LEAGUE

Team—	Won	Lost	Pct.
Pittsburgh	4	1	.800
Cincinnati	3	1	.750
Brooklyn	3	1	.750
Boston	2	2	.500
Philadelphia	2	2	.500
St. Louis	2	4	.333
New York	1	3	.250
Chicago	1	4	.200

AMERICAN LEAGUE

Team—	Won	Lost	Pct.
Boston	4	0	1.000
Chicago	2	0	1.000
Cleveland	3	1	.750
St. Louis	1	1	.500
Philadelphia	1	2	.333
Washington	1	2	.333
New York	1	3	.250
Detroit	0	4	.000

AMERICAN ASSOCIATION

Team—	Won	Lost	Pct.
St. Paul	4	0	1.000
Toledo	2	1	.667
Columbus	2	1	.667
Minneapolis	4	2	.667
Indianapolis	1	2	.333
Louisville	1	2	.333
Milwaukee	1	4	.200
Kansas City	1	4	.200

GAMES TODAY

National League

Pittsburg at Cincinnati.
Chicago at St. Louis.
Philadelphia at New York.
Boston at Brooklyn.

American League

New York at Boston (2).
St. Louis at Chicago.
Detroit at Cleveland.
Washington at Philadelphia.

American Association

Toledo at Louisville.
St. Paul at Kansas City.
Minneapolis at Milwaukee.
Columbus at Indianapolis.

Yesterday's Games

NATIONAL LEAGUE.

At New York—		R.	H.	E.
Philadelphia	000 000 100	1	7	0
New York	001 010 00*	2	5	1

Causey, Smith and Tragressor, Withrow; Barnes and Gonzales, McCarty.

At St. Louis—		R.	H.	E.
Chicago	410 000 100 003	9	13	1
St. Louis	010 005 000 000	6	14	3

Vaughn and Killefer; Schupp, Goodwin, May, Tuero, Jacobs and Clemons, Dilhoefer.

At Brooklyn—		R.	H.	E.
Boston	010 001 000	2	8	5
Brooklyn	030 001 00*	4	9	1

Fillingim and O'Neill; Grimes and Miller.

AMERICAN LEAGUE.

Boston (afternoon game)—		R.	H.	E.
New York	100 100 001	3	7	2
Boston	010 001 24*	8	10	3

Mays, Shore, Collins and Ruel; Bush and Devine.

(Morning game)		R.	H.	E.
New York	000 000 000	0	5	3
Boston	002 004 00*	6	8	0

Mogridge, McGraw and Hannah; Hoyt and Walters.

At Cleveland—		R.	H.	E.
Detroit	004 010 001	6	8	1
Cleveland	000 100 501	7	11	3

Oldham, Dauss and Stanage; Bagby and O'Neill.

At Philadelphia—		R.	H.	E.
Washington	000 500 110	7	14	0
Philadelphia	000 000 000	0	9	1

Schacht and Gharrity; Perry, B. Harris, Rommell and Perkins.

AMERICAN ASSOCIATION.

At Milwaukee—		R.	H.	E.
Minneapolis	200 000 001	3	7	0
Milwaukee	000 000 000	0	5	1

Robertson and Mayer; Howard and Gaston.

Matt Wells.

Matt Wells, veteran British fighter, is still active in the ring and giving the fans a fight for their money. The recent news that Phil Bloom of Brooklyn outpointed the Britisher in a 15 round bout in London last month brought the English ring artist to mind.

Wells at one time was lightweight champion of Great Britain, losing it to Freddy Welsh in a spectacular bout before the National Sporting club in London. The bout was staged in 1912. Welsh previously had lost a 20-round battle with Matt.

Wells is well known to U. S. ring fans, having fought a number of fights in this country, including ones with Abe Attell, Charley White, Johnny Griffiths, Knockout Brown and others.

Wells has been a clever, shifty boxer, but never developed a hay-making wallop.

VOLLEY BALL FROLIC TO BE HELD ON WEDNESDAY

A volley ball frolic will be held Wednesday evening, April 21, between the noon class and the five o'clock men. Every man of the Business Men's classes is invited and xepected to be on the floor. The contest will settle a long existing challenge for the class championship of the men's classes. Ladies are invited as the guests of the men, and after the contest will be served by the "Y" cafeteria.

Quaker Aspirants Come Hear I. C. A. L. Records; Rains Threaten to Postpone Games

Coach Mowe of Earlham announces that providing Cincinnati University does not call off the scheduled track meet at Carson Field for Saturday, Earlham will fulfill its part of the event. This in face of the rains that have fallen all week. The weather map shows a "galaxy" of storms forming over the Rocky mountains.

However, if there is just a slight letup, the Quaker thinly clads can get in valuable practice. This was demonstrated Monday afternoon at practice. Johnson threw the shot 41'8". The I. C. A. L. record is 42'8". Herb Carey unlimbered and sent the discus sailing over 120 feet. This is also close to the I. C. A. L. record. Not to be outdone, Captain Ivey, of the track team, cleared the high jump, 5'10". Tomlinson, Carter and Lawler also cut loose and good time was made in the dash and mile events.

Prospects are not so good for Friday's game with the Wilberforce baseball team. Reid Field diamond is under a foot of water. At least two days of sunshine will be required to dry it up. The cinder oval does not absorb water, thereby giving the thinly clads short practices.

MIAMI U. IS BEATEN ON SOUTHERN B. B. TRIP

OXFORD, O., April 20.—Miami University's baseball team had bad luck on its trip south last week. At Georgetown, Ky., Georgetown College was defeated 6 to 1; at Lexington, Kentucky State University won by a score of 11 to 2, and at Cincinnati the St. Xavier College team defeated Miami by a 4 to 3 score. Denison University, of Granville, will be played here Saturday, and Miami's track team will go to Lexington, Ky., to meet Kentucky State University.

Suburban

BETHEL—The ladies of the Christian church held a market at Richmond Saturday in the window at the Starr Piano store, clearing $82.76.....Mr. and Mrs. Adam Brumfield and grandson, Wayne Brumfield, spent Sunday with Mr. and Mrs. Joseph Long of Centerville, Ind.....Miss Edith Smith of Greensfork, spent Saturday night and Sunday with C. E. Anderson and family....Mr. and Mrs. Roy L. Brown of Bellefontaine, Ohio, are spending a couple of weeks here at their Bethel home....Mr. and Mrs. Merl Coleman and son Homer spent Sunday with Mr. and Mrs. John Harding....Jehu Boren and family spent Sunday with Eli Hyde and family....C. C. Hyde and Mr. and Mrs. Horace Parker spent Sunday afternoon with Eli Hyde and family....Mrs. Oliver Spencer spent the week end with her mother, Mrs. Mary Young, of New Paris....Mrs. Stella White spent Saturday night and Sunday with Perry Williams and family....Mr. and Mrs. George Baker and baby spent Sunday with Mr. and Mrs. Everett White....Everett Wolfal and Forrest Boren, who are working at Richmond, spent Saturday night and Sunday here with their parents. ....The Rev. Gullidge will fill his regular appointment here Sunday morning and evening, April 18..... Mrs. Clarence Addleman is ill..... Misses Hazel and Marie Harding, Miss Florence Boren and Miss Lotha Wolfal entertained the Loyal Berean class Tuesday evening at the home of Miss Wolfal. After the business session the members and guests were invited into the dining room, which was beautifully decorated in yellow and white candles. Mr. and Mrs. Chester Arnet were presented with a lovely cut glass water set by the Berean class. Games, music and dainty refreshments were enjoyed by the guests ....Irvin Mikesell of Whitewater has purchased the property formerly owned by William Peden. He will move into his new property in the near future.

LIBERTY, Ind.—Mrs. C. H. Liberty returned to her home in Indianapolis Saturday after spending a few days with her parents, Mr. and Mrs. J. S. Stevens....Miss Corinne Snyder, of Cincinnati university, is the guest of her parents, Dr. and Mrs. O. W. Snyder....Miss Mary Rebecca Pigman returned home Thursday after spending a few days in Covington, O., the guest of Miss Margaret Wachs. ....Mr. and Mrs. Herbert Gardner spent Saturday in Cincinnati with friends.....Attorney George Pigman spent Saturday in Cincinnati....Miss Mary Driscol, of College Corner, spent Thursday here the guest of friends. Robert Stevens spent Friday evening in Richmond with friends....Mr. and Mrs. Nathan Bourne spent Saturday in College Corner....Miss Mary Rebecca Pigman spent Saturday in Cincinnati.....Miss Ruth Morris spent Thursday in Cincinnati.....Howard Mettle, of Connersville, spent Friday evening here, the guest of Miss Mildred Maibaugh.....Miss Josephine Copeland returned to her home in Brookville after spending a few days here with relatives and friends.... Mrs. T. P. Donahue was the guest of friends in Richmond Thursday.....

COULD NOT BEGIN TO TELL ALL

"I could not tell you all the benefits I had from the use of Foley's Honey and Tar," writes Miss Rose Florke, 209 Hawkins Ave., N. Braddock, Pa. "I had a cold in my chest and fearing it would cause pneumonia I tried Foley's Honey and Tar and it was not long till I felt relieved. I hope others suffering from severe colds will try it." Many such letters have been written about this time-tried, reliable family medicine for coughs, colds, croup, whooping cough. For sale by A. G. Luken & Co., 630 Main St.—Advertisement.

Army Mule, Hitherto Inglorious if Not Mute, Given Due at Last

WASHINGTON, April 20.—Almost everybody and everything that contributed to the winning of the war has received some sort of public recognition from the war department. Even the patient, long-suffering, hard-working and oft-ridiculed army mule has at last come to his ecomium in an appreciation from the quartermaster-general.

Here follows the "low down" on the army mule as it comes today in an official publication: There were more than 40,000 of him engaged with the army overseas, and more than 100,000 with the troops in the United States, and while there was as much hee-hawing, kicking, balking, biting and other mulish tricks, as might be expected, the army mule lived up to his established reputation for enduring, sacrificing and dying like the soldier.

American Mules Best

"There was no comparison," says the quartermaster general's announcement, "between the small, poorly-nourished mule secured in Spain and those purchased in southern France and the powerful, upstanding, mealy-nosed product of the middle west.

"There was sharp criticism in some places of the class of animals which came up from Spain for duty on the battle front. But these little animals were able to haul machine gun carts, releasing the heavy animals for duty with the artillery and ammunition trains.

"There were times during the final stage of the world war when it was impossible to give much needed rest to these animals. There were not enough to do the work which confronted them, and the result was that it was necessary to keep them on the move 48, 60 and sometimes 72 hours, with hardly more than a pause.

"Then it was possible only to feed a small amount of grain and a few handfus of hay. Under this strain the mule went forward, giving his all uncomplainingly.

"Sometimes when engaged it would seem impossible to get him back to the front again, but his powerful constitution came to his rescue, and in a remarkably short time he was able to return to duty.

"The mule has always been given the credit of having his full quota of brains, but at times it seemed he had more than his share."

Mrs. Claude Hudelson and Mrs. Geo. Coughlin motored to Richmond Thursday and were the guests of friends... F. W. Shock made a business trip to Cincinnati Friday.

CAMDEN, O.—Tommy Shafer spent Sunday with his sister, Mrs. M. J. Stafford, in Richmond.....Mrs. W. W. Duckwall was in Dayton several days last week visiting her daughter, Misses Margaret and Clara Duchwall, who returned with their mother Saturday, and spent Sunday in Camden..... Charles Marshall and wife of College Corner, and Miss Margaret Marshall, of Oxford, were Sunday guests of Misses Ella and Mary Marshall.....H. T. Scott and family took Sunday dinner with Mrs. Mary Robinson..... Clarence Phares and Lou Phares were in Richmond, Saturday on business. ....Clarence Phares and family spent Sunday in Liberty, Indiana with Mrs. Phares's parents.....Mr. and Mrs. Roscoff, of Dayton, were guests of Mrs. Roscoff's parents, Gabe Cox and wife, Saturday and Sunday.....H. T. Scott, Robert and Hugh Stewart were in College Corner, Saturday.

FAIRFIELD—Miss Estella McMahan entertained the Woman's Foreign Missionary society last Friday. A large number of members were present and three names added to the list. They are Mrs. Eva Greenhow, Mrs. Louie Younts and Mrs. Manford Davis. The "group" meetings will be held at Blooming Grove May 13.... Howard Snider has purchased a new Chevrolet car....Chauncey Jinks and wife of Metamora spent Sunday with his parents, Mr. and Mrs. John Jinks. ....Charles Mills and wife will soon occupy Mrs. Alta Smalley's house. He will open a welding and vulcanizing shop here.....Bern Cromwell spent the week-end with his daughter, Mrs. Bart Whitney.....Miss Pearl Cromwell and Mildred Johnston wrote on the eighth grade examination Saturday at Brookville....George Balmain traded his fine team of dapple gray horses to Joe Briggs for a team of big blacks....Mrs. Laura Johnston returned to her home here after spending the winter with Mrs. Will Moore at Brookville.

LYNN, Ind.—Mr. and Mrs. Robert Hamilton of Newcastle, were the Sunday guests of Mr. and Mrs. J. M. Hamilton....John Martin, Fred Ruby, Bert Isenbarger, Frank Daly and Ed Hamilton were visitors in Winchester Saturday.....Mrs. Sarah E. Nye and daughter Anna entertained relatives from Indianapolis Sunday.....Miles J. Furnas of Indianapolis, spent Sunday at his home south of town..... Mr and Mrs. Frank E. Wright were Sunday guests of G. T. Riddlebarger. .....Misses Frances Alexander and Anna Crew were shoppers in Richmond Saturday....Attorney Clarence M. Brown of Newcastle, spent the week end with his brother Eber, editor of the Lynn Herald....Edd Reed was a business visitor in Cincinnati Friday...Squire Humphreys of Winchester spent Sunday with his mother, Mrs. Emma Humphreys and family... Mr. and Mrs. George C. Alexander of Union City, were Sunday guests of Mr. and Mrs. George W. Alexander, Sr., and family... Mr. and Mrs. Frank Reece and daughter Mayme, attended the funeral of a relative at Fountain City Sunday.

ELDORADO, Ohio.—Mr. and Mrs. Oliver Royer, of Circleville, Ohio, who formerly resided here, are the parents of a baby girl....R. A. Miller and family and Mrs. Flora Hollinger were the Sunday guests of Perry Eby and family, north of town....H. E. Johnson and family took supper with Emerson Beard and family Sunday evening....Mrs. Emerson Beard and daughter, Elizabeth, were entertained at the home of Charles Campbell on Thursday afternoon and evening.... Harley Brown and family visited Glen Brown and family, east of West Manchester, Sunday.....Miss Florence Wolford spent the week-end with her uncle, Perry Eby, and family. Marie Mundhenk and Miss Geneva McNelly, of Dayton, spent Saturday and Sunday with the former's parents, Mr. and Mrs. Ed. Bunger. Mr. and Mrs. Irvin May and daughter, of New Madison, and Mr. and Mrs. S. J. Bunger took supper with them also Sunday evening.....Mrs. Merkle Miller and children spent the week-end with the former's father, Thomas Begole, of Castine....Charles Campbell and family entertained Sunday, Mr. and Mrs. Frank C. Campbell and Enos Erisman.....Mr. and Mrs. Clarence Spitler spent Sunday with the latter's parents, Mr. and Mrs. Samuel Coovert....Carl Campbell was the guest of his grandparents, Mr. and Mrs. Frank Campbell, Monday.....J. L. Shaeffer and family were the Sunday guests of Joseph Shaeffer and wife, near Pyrmont, Sunday....Clenden. Erisman and family entertained Mr. and Mrs. Harley Coovert, Mr. and Mrs. Willam Ward and family and Mr. and Mrs. Charles Dalrymple and family Sunday afternoon....C. B. Eddins and family called on Glen Hamilton and family Sunday evening.... Mr. and Mrs. H. A. Emrick and sons called on A. J. Hamilton and family Sunday evening.....Miss Iora D. Kimmel spent Sunday with Miss Dorothy Rautsaw....Mr. and Mrs. John Wehrley, of Richmond, were the guests of the former's sister, Mrs. Ernest Kyle, and family Saturday and Sunday.... Evin Kimmel, Floyd Spitler, Eugene Shewmon, Harold Hamilton and Leonard Minnich called on Lowell Moore, who is improving from an attack of mumps....Mrs. John Loven, of West Manchester, spent Monday with her daughter, Mrs. F. E. Schlientz, and family....Mr. and Mrs. Samuel Ullom and Mr. and Mrs. Fred Schlientz were entertained at the home of Mr. and Mrs. C. E. Shewmon Sunday....Mr. and Mrs. C. C. Stump and C. C. Hollinger and family, of Hollansburg, were the Sunday guests of John Wolfal and family....Mr. and Mrs. J. A. Guenther, Mrs. Edith Shewmon, Mr. and Mrs. O. H. Mastin, John Frank and family and Frank Parks and family, of West Manchester, and Miss Edith Minnich and Edgar Guenther called on F. E. Schlientz and family Sunday....Mr. and Mrs. Harry Juday, of Richmond, spent Saturday night with the latter's parents, Mr. and Mrs. C. E. Shewmon. They were the guests Sunday of Elmer Harshman and family....Miss Mary Swartzel and Miss Ruth Markey were Richmond visitors Saturday afternoon....Miss Ruth Markey spent Sunday at her home near West Alexandria....L. F. Schieser was in Eaton on business Saturday afternoon..... Mr. and Mrs. William Ervin entertained Mr. and Mrs. William Benner of near Campbellstown, Sunday.... Mr. and Mrs. Homer Trick and daughter, Jeanette, spent Sunday in Eaton visiting Mr. and Mrs. Charles Harp... Mrs. Alva White spent Saturday with her father, Andrew North, of near Hollansburg.....Mrs. Effie S. Smith and Mrs. Grace Tucker will spend Wednesday and Thursday in Piqua attending the Miami Branch Woman's Missionary association....Mrs. Alzina Kimmel spent Sunday with her daughter, Mrs. Clem McKee, and family....Mr. and Mrs. Harry Mastin, Mr. and Mrs. O. H. Mastin, Miss Edith Minnich and Mr. and Mrs. Samuel Stump, of New Madison, spent Sunday with J. A. Guenther and family. In the afternoon Mr. and Mrs. O. H. Mastin, Edith Minnich and Edgar Guenther called on Russell Ricker and family....Mr. and Mrs. William Kirtland called on J. C. Juday and family Saturday afternoon....J. P. Harshman spent Thursday with his grandparents, Mr. and Mrs. J. C. Juday.....Mr. and Mrs. P. V. Murphy and family spent Sunday evening with Mr. and Mrs. J. C. Juday.

ECONOMY, Ind.—Mrs. Elmer Beall returned home Saturday from Mount Summit, where she attended the funeral of Mrs. William Vardeman.... Mr. and Mrs. Roy Patton of Piqua, O., are the proud parents of an eight-pound boy arriving Saturday at 8 p. m. ....Mr. and Mrs. Lon Cain motored to Piqua, Ohio, to visit their new grandson at the home of their daughter, Mr. and Mrs. Roy Patton, formerly Marcella Cain.....Mr. and Mrs. Gus Peterson and granddaughter, Charlotte Thomas, of Kansas City, Mo., are the guests of Mr. and Mrs. J. L. Peterson....Mr. and Mrs. O. Cranor and daughter, Miss Carrie, and Mr. L. Cranor, wife and son, of Richmond, formed a surprise party in the way of a basket dinner to Mr. and Mrs. Louis Cranor at Dublin, Ind....Mr. and Mrs. Arlie Lockridge and daughter, Miss Mildred of Newcastle, spent the week-end with Mr. Martin Pegg and family. .....Mr. Thomas Lee of Newcastle. L. W. Morrison and wife spent Sunday with Mr. and Mrs. Charles Newman. ....A small child of Mr. Rhodhamel's died Friday night and was buried at Modoc Monday morning....Mr. and Mrs. Joseph Smith entertained at dinner Sunday, Mr. and Mrs. Arlie Lockridge and Miss Mildred of Newcastle, and Mr. and Mrs. Martin Pegg and three daughters, and Miss Edna Buckner of Richmond.....Mrs. Thomas Marshall of Washington, D. C., and Harry Marshall and family, were the guests of Mrs. L. C. Albertson Monday.

HEARTBURN
or heaviness after meals are most annoying manifestations of acid-dyspepsia.
KI-MOIDS
pleasant to take, *neutralize acidity* and help restore normal digestion.
MADE BY SCOTT & BOWNE
MAKERS OF SCOTT'S EMULSION
19-3A

Try Fleur de Venice Cigars
GEO. H. SHOFER
Distributor Richmond, Ind., Phone 3240 or 3127. For sale by all dealers

DR. LEE C. HOOVER
Veterinarian
Phone 1399 20 S. 12th St.

DR. R. H. CARNES
DENTIST—Phone 2665
Rooms 15-16 Comstock Building
1016 Main Street
Open Sundays and Evenings by appointment.

Luken Says
After you eat—always take
EATONIC
FOR YOUR ACID-STOMACH
Instantly relieves Heartburn, Bloated Gassy Feeling. Stops food souring, repeating, and all stomach miseries. Aids digestion and appetite. Keeps stomach sweet and strong. Increases Vitality and Pep.
EATONIC is the best remedy. Tens of thousands wonderfully benefited. Only costs a cent or two a day to use it. Positively guaranteed to please or we will refund money. Get a big box today. You will see.
A. G. Luken — Co., Distributors, Richmond, Ind.

LITTLE'S
Cash and Carry
GROCERY
SPECIALS FOR WEDNESDAY AND THURSDAY
24 lbs. Polar Bear Flour $1.90
24 lbs. Kaws Best Flour $1.90
10 bars Rub-No-More Soap 75c
10 bars White Borax 65c
2 lbs. Blue Ribbon Peaches 65c
5 lbs. can Pennant Syrup 65c
5 lbs. can dark Syrup 48c
1 large box 20-Mule Team Borax Soap Chips 39c
1 can No. 2 Sliced Pineapple—for 37c
2 cans Good Corn 27c
2 cans Early June Peas 25c
3 pkgs. Climalene 25c
3 lbs. Argo Starch 25c
6 rolls Bob White Toilet Paper for 25c
1 pkg. Cluster Raisins 24c
2 pkgs. Roxane Pancake Flour for 22c
L. E. LITTLE
Cor. Lincoln and N. W. 5th St.
P. S.: Bring this adv. to the store and get a Sack of Candy FREE (providing you buy something in the above list.)

Fish ! Fish ! Fish !
Fresh Fish
BIG FISH SALE
Wednesday, Thursday, Friday, Saturday
You have been wanting fish, now is your time. Wednesday, Thursday, Friday and Saturday I will have a big sale on strictly fresh Lake Fish, fresh from the lakes every day.
Mullets Buffalo White Bas. 15c
Boneless Herring 20c
Ring Perch 22c
Songers Small Pickrel 22c
Whitefish 28c
Halibut Steak 25c
Pickrel 30c
Catfish 28c
Lake Trout, lb. 28c
All orders of 5 pounds or over delivered. Phone orders early to be sure to get them and come early to get the best. Don't forget the days of sale, Wednesday, Thursday, Friday and Saturday.
Come to our store, know the quality of fish we sell. Should be seen to be appreciated.
AVE. FISH MARKET
177 Ft. Wayne Ave.
Next to Lichtenfels Meat Market
Phone 1050

—Coming to The—
MURRETTE
Thursday, Friday and Saturday
CONSTANCE TALMADGE
In "SEARCH OF A SINNER"

KING'S KLASSY Hats
$4.00, $5.00, $6.00
Formerly Progress Store
912 Main

Let's settle this right now!
No man ever smoked a better cigarette than Camel!
You'll find Camels unequalled by any cigarette in the world at any price because Camels *combine every feature that can make a cigarette supreme!*
Camels expert blend of choice Turkish and choice Domestic tobaccos puts Camels in a class by themselves. Their smoothness will appeal to you, and permit you to smoke liberally without tiring your taste!
Camels leave no unpleasant cigaretty aftertaste nor unpleasant cigaretty odor!
You'll prefer Camels blend to either kind of tobacco smoked straight!
Camels are sold everywhere in scientifically sealed packages of 20 cigarettes; or ten packages (200 cigarettes) in a glassine-paper-covered carton. We strongly recommend this carton for the home or office supply or when you travel.
R. J. Reynolds Tobacco Co.
Winston-Salem, N. C.
Camel
CIGARETTES

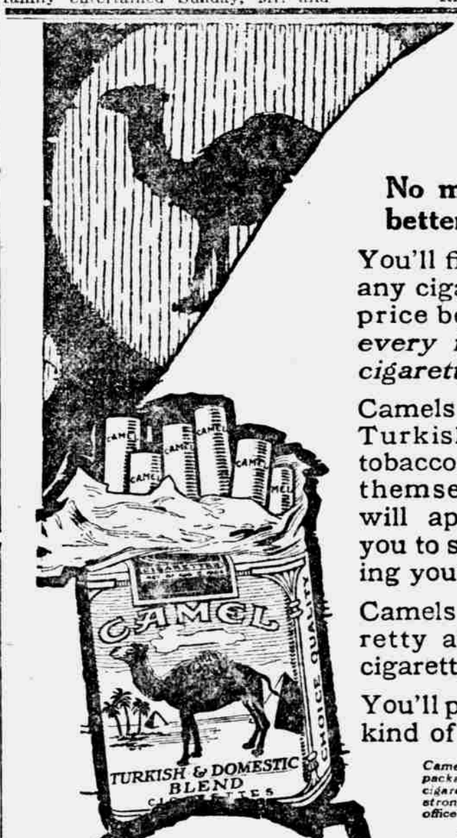

Political Announcements

Primary Election, May 4th, 1920

CIRCUIT JUDGE

WILLIAM A. BOND
Republican Candidate
—for—
Judge of Wayne Circuit Court

ARTHUR C. LINDEMUTH
Republican Candidate
—for—
Judge of Wayne Circuit Court

CONGRESSMAN

RICHARD N. ELLIOTT
Republican candidate
—for—
Congressman Sixth District

SHERIFF

HARRY C. THORNBURGH
Candidate for
Sheriff of Wayne County
Subject to Republican Primary May 4, 1920

CARL WADMAN
Candidate for
Sheriff of Wayne County
Subject to Republican Primary May 4, 1920

PROSECUTING ATTORNEY

PAUL A. BECKETT
Candidate for
Prosecuting Attorney
Wayne County
Subject to the Republican nomination