MARKETS

GRAIN PRICES

CHICAGO, April 16.—Grains higher on signs of late season in United States and Canada; small receipts. Reports of $1.30 offered in the east for oats. Belief that after the strike the run of grain will not be large. Some chance of another three to five day delay in oats seeding. Values of wheat, $3.02, track New York. A forecast for unsettled and cold. Flour up 30 cents; May cotton selling at $42.38, a record. Claims of oats rotting in the soil in Kansas; rally in provisions; steady caution of the bears. A good reaction is overdue. If the weather keeps cold and wet the overdue break will be delayed. Lard rallied on strength in corn.

CHICAGO GRAIN RANGE

Furnished by E. W. WAGNER & CO., 212 Union National Bank Building. Phone 1720.

CHICAGO, April 16.—Following is the range of futures on Chicago Board of Trade today:

	Open	High	Low	Close
Rye.				
May	198½	200	196½	197¾
Corn.				
May	171	171½	169⅜	169¾
Sept.	159	160	157¾	159
Oats.				
May	97	97½	95	95⅝
Sept.	95⅞	77¼	75½	76
Pork.				
May	37.30	.....	.....	37.50
Lard.				
May	20.07	.....	.....	20.40
Ribs.				
May	18.55	.....	.....	18.47

CHICAGO, April 16.—Wheat—No. 2 mixed, $2.75; No. 4 northern spring, $2.65. Corn—No. 3 mixed, $1.71; No. 2 yellow, $1.74. Oats—No. 2 white, $1.03½@1.03¾; No. 3 white, $1.02¼. Pork—Nominal; Ribs, $17.75@18.50; Lard, $19.90

(By Associated Press)

CINCINNATI, O., April 16.—Wheat—No. 2 red, $2.90@2.92; No. 3 red, $2.86@2.88; other grades as to quality, $2.60@2.83.

Corn—No. 2 white, $1.80@1.81; No. 3 white, $1.78@1.79; No. 4 white, $1.76@1.78; No. 2 yellow, $1.77@1.78; No. 3 yellow, $1.76@1.77; No. 4 yellow, $1.74@1.76; No. 2 mixed, $1.76@1.77.

(By Associated Press)

TOLEDO, O., April 16.—Clover seed—Prime cash, April $28.00; Dec., $22.50; Oct., $23.50. Alsike — Prime cash, April, $30.00. Timothy—Prime cash, 1917 and 1918, $4.95; 1919, $5.15; April, $5.15; May, $5.05; Sept., $5.55; Oct., $5.45; Dec., $5.45.

LIVE STOCK PRICES

INDIANAPOLIS, April 16.—Hogs—Receipts, 5,000; strong. Cattle — Receipts, 1,500; steady. Calves—Receipts, 400; higher. Sheep—Receipts, 10; higher.

HOGS.

Good mixed, 140 lbs. up, average, $16.50@16.75; assorted, 140 to 225 lbs., average, $16.75@17.25; assorted, 225 to 275 lbs., average, $16.00@16.75; fat hogs, weighing down to 140 pounds, $16.50@16.75; fat back pigs, $16.25 down; light pigs, $16.00 down; feeding pigs, $15.50 down; sows, according to quality, $11.00@13.00; poor to best quality, $10.00@12.50; poor to best stags, 80 lbs. down, $10.00@13.00; sales in truck market, $17.25@17.75.

Best heavy, a year ago, $20.80; bulk of sales a year ago, $20.45@20.70.

CATTLE.

Killing Steers—Extra good, 1,300 lbs. and upward, $14.50@15.00; good to choice, 1,250 lbs. and upward, $13.50@14.50; common to medium, 1,250 lbs. $13.00@13.50; good to choice, 1,100 to 1,200 lbs., $12.50@13.50; common to medium, 1,100 to 1,200 lbs., $11.50@$12.25; good to choice, 1,000 to 1,100 pounds, $11.50@12.50; common to medium, 1,000 to 1,100 lbs., $11.00@11.50; fair to good, under 1,000 lbs., $10.00@11.00; good to choice yearlings, $12.50@14.00.

Heifers.—Good to best, 800 lbs. and up, $11.50@13.50; common to medium, 800 lbs. up, $10.00@11.50; good to best, under 800 lbs., $11.50@13.00; common to medium, under 800 lbs., $9.00@11.

Cows.—Good to best, 1,050 lbs. upward, $11.00@12.00; common to medium, 1,050 lbs., $9.50@10.50; good to best, under 1,050 lbs., $10.00; common to medium under 1,050 lbs., $8.50@$9.50; canners and cutters, $5.00@8.00.

Bulls.—Good to best, 1,300 lbs., upward, $9.50@10.50; good to choice under 1,300 lbs., $9.50@10.00; fair to medium, under 1,300 lbs., $8.50@9.00; common to good bolognas, $8.00@9.00.

Calves—Good to choice veals, under 200 pounds, $18.50@20.00; common to medium veals, under 200 lbs., $12@17; good to choice heavy calves, $10@12; common to medium heavy calves, $8@9.50.

Stockers and Feeding Cattle—Good to choice steers, 800 lbs. and up, $10.00@11.00; common to fair steers, 800 lbs., and up, $9.50@10.00; good to choice steers, under 800 lbs., $9.50@10.00; common to fair steers, under 800 lbs., $8.00@9.00; medium to good heifers, $7.00@8.00; medium to good cows, $6.00@7.00; good to choice milkers, $110.00@135.00; fair to medium milkers, $75.00@100.00; springers, $7.50@9.50; stock calves, 250 to 400 lbs., $7.00@10.50.

SHEEP AND LAMBS

Good to choice sheep, $9.00@10.00; western fed lambs, $18.00@19.00; good to choice lambs, $17.00@18.00; common to medium lambs, $12.00@16.00; bucks, per 100 lbs., $7.00@8.00. Shorn stock valued about $2 a 100 pounds lower than wool stock.

DAYTON MARKET

Corrected by McLean & Company, Dayton, Ohio. Bell Phone, East 28; Home 81235

DAYTON, O., April 16.—Hogs—Receipts, 4 cars; steady; choice heavies, $16.00; butchers and packers, $16.00; light Yorkers, $15.00@15.50; heavy Yorkers, $16.00; pigs, $13.50@14.50; choice fat sows, $12.00@13.00; common to fair sows, $11.00@12.00; stags, $8.00@9.00. (Keep out all light hogs under 150 lbs. so long as the strike embargo is on.)

Cattle—Receipts, 6 cars; steady; fair to good shippers, $10.00@11.00; good to choice butchers, $9.00@10.00; fair to medium butchers, $8.00@9.00; good to choice heifers, $9.00@10.00; fair to good heifers, $7.00@9.00; choice fat cows, $8.00@9.00; fair to good fat cows, $6.00@7.50; bologna cows, $4.00@5.00; butcher bulls, $8.00@9.00; bologna bulls, $7.00@8.00; calves, $10.00@15.00.

Sheep—Receipts, light; market, steady; sheep, $5.00@9.00; lambs, $12.00@15.00.

(By Associated Press)

CHICAGO, April 16—(United States Bureau of markets reports.)—Cattle—Receipts, 13,000; beef steers and she stock mostly 25 to 50c lower; prime heavy steers, $15.60@16.85; bulk $12.50@14.75; fat cows and heifers, largely, $8.50@10.50; canners mostly, $5.00; bulls, steady; bologna, $7.50@8.00. Veal calves, $1.00@1.50 higher; choice, $1600@16.50; no stocker trade.

Hogs—Receipts, 14,000; light, strong to 10c higher; top, $15.90; others steady to 15c lower; heavy weights, weakening most; bulk, $14.75@15.75; pigs, steady; bulk around $13.50; some hogs bought for eastern shipments.

Sheep—Receipts, 4,000; market, active and higher, mostly 50c up; prime 92 lbs., Colorado wooled $21.50; choice shorn lambs, $18.50; good wooled ewes, $15.00.

(By Associated Press)

CINCINNATI, O., April 16—Receipts—Cattle 100; hogs 600; sheep 10.

Cattle—Market strong; butchers steers, good to choice, $11.50@13.50; fair to good, $9.00@10.50; common to fair, $7.00@9.50; heifers, fair to good, $9.00@10.50; common to fair, $6.00@9.00; cows, good to choice, $9.50@$10.50; fair to good, $8.00@9.50; cutters, $6.00@7.50; canners, $4.50@5.00; stock steers, $7.50@11.00; stock heifers, $6.50@8.50; stock cows, $6.00@$8.00; bulls steady, bologna, $8.00@$10.00; fat bulls, $10.00@11.00; milch cows, steady at $50 to $125; calves, strong and $1 higher; extra, $14.00@15.00; fair to good, $10.00@14.00; common and large, $6.00@9.00.

Hogs—Strong, 50c higher; heavies $16.00@17.00; good to choice packers and butchers, $17.00@17.50; medium, $17.50; stags, $8.00@9.00; common to choice heavy fat sows, $9.00@12.50; light shippers, $15.50@16.00; pigs, 110 pounds and less, $10.00@13.00.

Sheep—Strong; good to choice lights, $11.00@13.00; fair to good, $8.00@11.00; common to fair, $4.00@7.00; bucks, $4.00@9.00; lambs, strong good to choice $19.00@20.00; seconds, $15.00@17.00; fair to good, $17.00@$19.00; common skips, $11.00@14.00; clopped lambs, $9.00@17.00; sheared sheep, $3.00@10.00; spring lambs, $20.00@25.00.

PITTSBURG, Pa., April 16.—No live stock market today on account of the railroad strike.

(By Associated Press)

EAST BUFFALO, April 16.—Cattle—Receipts, 600; slow; best steers, $1 to $2 lower; common, 25c to $1 lower; calves, receipts 1,000; steady, $6@$23; Hogs—Receipts, 580; state hogs, $15.50@18.00. Sheep and Lambs—Receipts 500; few clipped lambs sold at $21.50.

PRODUCE MARKET

(By Associated Press)

CHICAGO, April 16—Butter market unsettled; creamery firsts 46@64c.

Eggs—Receipts 17,536 cases; market higher; lowest, 37c; firsts, 41@41¾c.

Live Poultry—Lower; fowls, 39c; springs, 39c.

Potato market strong; receipts 8 cars; northern white, $7.00@7.25.

(By Associated Press)

CINCINNATI, O., April 16.—Butter Fat—Steady.

Eggs—Steady; prime firsts 39; firsts 37@38; seconds 36.

Poultry—Steady; springers 55; hens 34; turkeys 40.

LIBERTY BONDS

(By Associated Press)

NEW YORK, April 16—Prices on Liberty bonds today at 2:55 p. m., were:

3 1-2	$93.30
First 4	90.16
Second 4	86.76
First 4 1-4	90.26
Second 4 1-4	86.76
Third 4 1-4	91.50
Fourth 4 1-4	86.74
Victory 3 3-4	96.08
Victory 4 3-4	96.00

NEW YORK STOCKS

(Markets by E. W. Wagner & Co., 212 Union bank Bldg.)

NEW YORK, April 16.—	Open.	Close
American Can	47½	47¾
Am. Smelting	67⅛	68¼
Anaconda	61⅝	62
Baldwin Locomotive	142½	144¾
Bethlehem Steel, b	97¾	97⅞
Chesapeake & Ohio	55	55
General Motors	358¼	358¾
Goodrich Tires	69⅛	69
Mexican Petroleum	201	203½
Pennsylvania	41	41⅜
Reading	84	84½
Republic Iron & Steel	111¾	113½
Sinclair Oil	40¼	39¾
Stromberg Carburetor	107½	105½
Studebaker	123½	123¼
Union Pacific	119⅜	119½
U. S. Rubber	112¼	110¾
U. S. Steel	105¼	105¼
Utah Copper	75¼	75½
White Motors	65½	65¼

BUTTER QUOTATIONS.

The wholesale price for creamery $1.00; clover, $32.00@33.00.

LOCAL HAY MARKET

Steady — No. 1 timothy, $30.00@ butter fat is 65 cents a pound. Butter fats delivered in Richmond, bring 65 cents a pound.

FRUIT & VEGETABLES

Beets, 5c buncch; leaf lettuce, 30c lb.; head lettuce, trimmed, 30c lb.; dry onions, 10c lb.; parsley, 15c bunch; green mangoes, 8c each; garlic, 75c lb.; new cabbage, 10c lb.; celery 10c to 20c bunch; spinach 20c to 25c lb.; sweet potatoes, 10c lb.; rutabagas, 5c lb.; Spanish onions, 15c lbs.; shallotts, 10c bunch; white radishes, 8c bunch; red radishes, 15c bunch; Brussels sprouts, 40c quart; cauliflower, 20c to 30c lb.; cucumbers, 35c each; Irish potatoes, 10c lb., $6.00 per bu.; green peas, 30c lb.; parsnips, 3 lbs. for 25c; onion sets, white or yellow, 15c lb.; ripe tomatoes, 25c lb.

Eggs, 40c to 43c dozen; creamery butter, 75c to 78c lb.; country butter, 65c lb.; turkeys, 65c lb.; chickens, 65c.

Fruits.

Bananas, 12 to 12½c lb.; lemons, 40c dozen; walnuts, 10c lb.; apples, 10c lb.; grape fruit, 5c to 10c each; oranges, 60c to 75c doz.; tangerines, 60c doz.; strawberries, 60c quart; rhubarb, 30c lb.; pears, 5c each; large eating apples, 5c and 10c each; pineapples, 50c each; cocoanut, 25c each.

Produce, Buying.

Country butter, 50c to 55c lb.; eggs, 35c dozen; old chickens, 30c lb.; frying chickens, 30c lb.; turkeys, 45c lb.

LOCAL QUOTATIONS

(Furnished by Whelan)

BUYING

Oats, 95c; rye, $1.50; straw, per ton, $8.00; new corn, $1.60 per bushel.

SELLING

Cottonseed Meal, per ton, $80; per cwt., $4.15; Oil Meal, per ton, $85.00; cwt., $4.50; Tankage 60 per cent, $118 per ton; cwt., $6.00; Quaker Dairy Feed, per ton, $56.00; per cwt., $2.85; Salt, per bbl., $3.00. Wheat bran, per ton, $56.00; cwt., $2.85; pure wheat middlings, per ton, $63.00; per cwt., $3.25; standard middlings, per ton, $61.00; per cwt., $3.15.

LOCAL GRAIN MARKET

Richmond flour mills are paying $2.48 for No. 1 Red wheat; $2.45 for No. 2; $2.41 for No. 3; No. 4, $2.31.

Impeachment Action Against Post Delayed

WASHINGTON, April 16—Action by the rules committee on the resolution looking to the impeachment of Assistant Secretary Post, of the Labor Department, may be delayed a week, Representative Hack, Republican, of Kansas, author of the measure, said today.

He explained that it would take some time to "complete the prima facie case against the assistant secretary, that he and other members of the house plan to present."

REV. MITCHELL TO TEACH EARLHAM COLLEGE COURSES

The Rev. Andrew F. Mitchell, of South Eighth Street Friends' Church, has been obtained by Earlham College to finish the semester, as professor of "The Bible as Literature." Dr. Alexander C. Purdy, head of the Bible department, will leave May 1, for Germany to establish a "Quaker embassy" there in connection with the American Friends Service Committee work. The Rev. Charles Woodman of the West Richmond Friends' Church and Clarence Pickett, general executive secretary of the Young Friends' Board and of the Five Years Meeting, will have charge of part of Dr. Purdy's work as previously announced.

Circuit Court

Leona Helms filed suit for divorce against Roscoe Helms on charge of cruel and inhuman treatment asking custody of minor children and suit money.

MARRIAGE LICENSE

William Harvey Hallen, butcher, and Agnes E. Brown, at home, both of Richmond.

Tube Through The Earth

Recently, at a meeting of some prominent men in England, the question of sinking a shaft into the earth to a depth of 12 to 30 miles, as a possible new source of power was discussed. The cost of sinking such a shaft to 12 miles would be at least $20,000,000 and would take about 85 years to complete, this being about 10 times the depth of any shaft in existence.

The greatest problem to be reckoned with would be that of heat, it being definitely known that the temperature rises one degree to every 70 feet of descent. During the first two or three miles the waste matter could be hoisted to the surface by means of a cable, but beyond this depth cables of the best steel would break under their own weight.

Although engineers could doubtless tackle this tremendous task, the problems involved would be of quite a novel and difficult nature.

$75,000 AS HE STANDS! THAT IS PRICE SET ON PRIZE WINNER AT STOCK SHOW

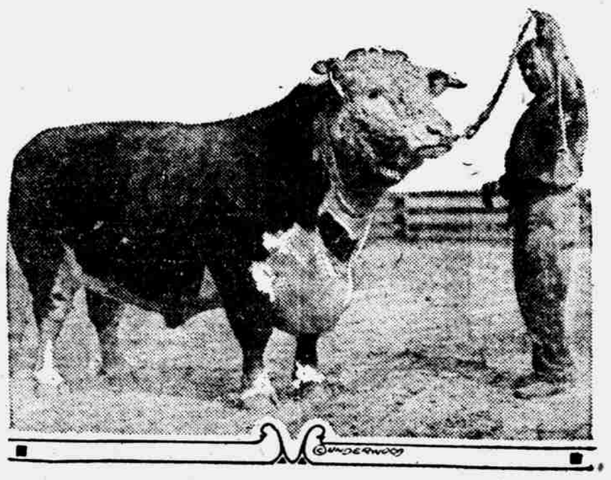

"Bonnie J."

"Bonnie J," owned by E. E. Lack of Thomasville, Ga., was adjudged the champion bull at the recent international live stock show at Chicago. His owner has placed his value at $75,000.

Five Minutes with Our Presidents

By JAMES MORGAN

XV.—THE LAST OF THE VIRGINIANS

ELIZABETH KORTRIGHT, WIFE OF JAMES MONROE

1817—James Monroe, Inaugurated fifth President, Aged 58.
1831—July 4, Died in New York, Aged 73.

MONROE'S administration was the most serene and yet one of the most important periods in the life of the nation. It was an eight years crowded with glorious and lasting victories of peace, such victories as swords never can win.

By a mere exchange of notes between the United States and England, those two jealous neighbors pledged themselves to disarm forever on the Great Lakes. After more than 100 years of peace on that long watery frontier, this simple "gentlemen's agreement" of 1817 stands before the world today the most successful example of disarmament. By a commonsense business transaction, Florida, which was of little use to Spain, but of much use to the United States, was bought over the counter in 1820, a peaceable conquest that ranks second only to the Louisiana Purchase. By a civil notice to the Old World, in 1823, the whole New World was set aside under the Monroe Doctrine as an immense preserve of international peace. By give-and-take in the Missouri Compromise of 1820, North and South were bound together anew though with false ties. Those four acts of constructive statesmanship, to the credit of Monroe's administration, cannot be matched by any other presidency.

Monroe's two terms cover what is known as "the era of good feelings." The old Federalist party having given up the ghost, he succeeded to the presidency as the last of the Virginia dynasty almost as easily as an heir apparent receives the crown of his father. With the exception of Washington, he is the only President who has been unopposed at the polls, and his second election would have been entirely unanimous had not a New Hampshire elector cast one dissenting ballot.

Yet that "era of good feeling" really was filled with many bitter feelings aroused by personal ambitions and the quarrels of factions. But Monroe formed one of the strongest cabinets in history, and, with John Quincy Adams, Wm. H. Crawford, John C. Calhoun and William Wirt among its members, he succeeded in reconciling to his administration the most divergent elements. In his desire for harmony, he would also have included Henry Clay and Andrew Jackson, but they declined.

One day the British Minister glared across the White House dinner table and shouted to the French Minister, "Are you biting your nails at me, sir?" The Frenchman responded by drawing his sword and the two diplomats rushed at each other. But as they were about to clash, the President drew his own sword between them and stopped the fight.

That little incident gives us a picture of the spirit of Monroe and his administration. While he was in the White House, men and factions had to leave their quarrels at the door.

The quiet, modest President was not so successful in keeping the peace among the women of the official circle, and their disputes over social rank and precedence brewed many squalls about his home. Having been with her husband at the Courts of Paris and London, Mrs. Monroe and her daughter — the schoolmate of Queen Hortense—were accused of putting on semi-royal airs. It was held to be beneath their Presidential dignity to return calls, to permit guests to sit in the presence of the President's wife or to receive any one not in ceremonial dress. One poor relation of Mrs. Monroe actually was turned away because he came in the then new-fangled pantaloons rather than in proper knee breeches and silk stockings.

Although Jim Monroe, as he was familiarly called, was the last President to cling to the ancient knee breeches, cockade and sword, he was as plain and easy as an old shoe. When a newly arrived European diplomat saw a bald-headed, watery-eyed man in a striped seersucker coat, a dirty waistcoat spotted with ink and with slippers down at the heel writing at a White House desk, he wondered that the President would have such a slovenly clerk until he was dumbfounded to find that he was in the presence of the President himself.

In the six years that remained to Monroe after retiring from the Presidency, he set himself, as an ex-President, a high standard of conduct. Having received the supreme honor at the hands of all the people, he felt that his name belonged to them and he refused to lend it to any candidate or any party.

Unhappily the country was not so scrupulous in keeping its obligations to him and neglected to pay a simple debt that it honestly owed. He had left the White House with hardly a dollar and without a ribbon — with nothing to show for a life spent wholly in the service of the country save the badge of an honorable poverty and the Hessian bullet, which he carried in his shoulder through the half century since the battle of Trenton.

Feeble and alone after the death of his wife, Monroe sold Oak Hill, his Virginia farm, in the closing months of his life. With the feelings of an exile, the last of the Virginians left his native state to live with a son-in-law in New York City, where he died on July 4, 1831, the third President to pass out on the birthday of the republic.

Manufacturers May Face Shortage If the Strike Continues

Richmond will experience a shortage of steel and other products used by manufacturers if the conditions caused by the rail tieup are not alleviated within 10 days, observers predict. A food shortage may also occur, although Friday only a shortage of potatoes and smoked meat from Chicago is apparent. At present no Richmond factory is shut down or even running at reduced production.

Automobile factories in other towns are forced to curtail production. Neither Richmond concern reports an abatement, however. The motors used are being received regularly and cars are being delivered by the railroads for shipments south and west. No cars are being sent to eastern seaboard points, however.

Two Biggest Are "Fixed"

The A. S. M. and the Starr Piano company, Richmond's two largest concerns, are reported by officials to be "well fixed." Coal is plentiful. A slight shortage of sheet steel is said to exist at the A. S. M. Materials used in the manufacture of records are being received every day at the Starr Piano company, but not quantities large enough to meet demands.

The Richmond freight agents report they are delivering more cars to manufacturers than last week, but these are known as "locals" or cars to be shipped to points near Richmond not affected by the rail tieup. These cars are being accepted for shipment only on the railroads that supply the cars. No shipments are being accepted for connecting lines.

MILES AND JOHNSON TO ATTEND MEETING IN CAPITAL

Herman O. Miles, financial director of the Friends Forward Movement, and John H. Johnson, financial director of Indiana Yearly Meeting, will go to Indianapolis Saturday to attend the interchurch financial conference there. The group of speakers who will be in Indianapolis for this conference is similar in personnel to the Rockefeller group which recently toured the country.

Representatives of Indiana and Western Yearly Meetings will attend the conference.

ENCOURAGES INFECTION.

Dr. Eric Prichard suggests in The Practioner (London) that eating too much carbohydrate material makes persons succeptible to infectious diseases. This is important to mothers of young children, as it means that they should restrict the quantity of starchy and sugary foods that their offspring eat.

HIRAM JOHNSON

(Continued from Page One)

Harding: Major Paul Comstock, W. W. Zimmerman, William, Roller, Greensfork; Charles Porter, Hagerstown; Joseph Commons, Centerville.

For E. E. Toner—Ed. O. Paul, Cambridge City; C. A. Kleinknecht, Senator Walter McConaha.

For J. W. Fesler: A. G. Matthews, John L. Rupe, Charles W. Jordan.

For Warren T. McCray: Frank Taylor, Dr. George B. Hunt, Frank Worl, Jacksonburg.

For Senator James E. Watson—R. G. Leeds, Thomas Tarkelson, A. C. Dwiggins, Fountain City; Frank Calloway, Milton; William S. Porterfield, Boston.

For Senator Hiram Johnson: William Dudley Foulke, F. S. Dodd, John W. Judkins, Cambridge City; William Lewis, Williamsburg; Dr. S. C. Markley.

PARSONS PHOTOGRAPHER 704 MAIN ST

Nature's Remedy NR-TABLETS-NR Better Than Pills For Liver Ills. Get a 25c Box
Clem Thistlethwaite's, Richmond, Ind.

YES WE HAVE IT NOW AT CUT PRICES DRUG CO.
Just a few Steps Off Main Street and High Rents
22 NORTH 9TH
FRESH GOODS QUICK SERVICE CUT PRICES
COMPLETE SATISFACTION OR MONEY REFUNDED
Let the Yes and Now be Your Druggist

TOILET PREPARATIONS

50c MALVINA Cream	45c	$1.00 PARKER'S HAIR BALSAM	88c
50c POND'S Vanishing Cream	45c	50c PARKER'S HAIR BALSAM	44c
25c POND'S Vanishing Cream	23c	$1.00 WYETH'S SAGE AND SULPHUR	84c
50c Daggett and Ransdell's Cold Cream	47c	75c WYETH'S SAGE AND SULPHUR	63c
35c Daggett and Ransdell's Cold Cream	32c	75c Q-BAN HAIR RESTORER	63c
$1.00 INGRAM'S Milkweed Cream	89c	$1.00 MILDREDINA HAIR TONIC	79c
50c INGRAM'S Milkweed Cream	45c	$1.00 DANDERINE for	84c
25c CREME DE MERIDOR	21c	35c DANDERINE for	29c
40c POMPEIAN NIGHT Cream	32c	65c GLOVER'S MANGE REMEDY	58c
60c POMPEIAN DAY Cream	46c	35c SANITOL HAIR TONIC	27c

25c Ross' Peroxide Cream 25c

60c HIND'S Honey and Almond Cream	46c	60c HERPICIDE for	47c
25c DeWITT'S CREAM	21c	$1.25 HERPICIDE for	94c
50c VANITY FAIR SKIN FOOD	50c	$1.00 WAVENLOCK HAIR TONIC	79c
50c VANITY FAIR VANISHING CREAM	50c	$1.20 HAYS HAIR HEALTH	98c
75c MARY GARDEN TALCUM	65c	60c HAYS HAIR HEALTH	53c
25c ARMAND TALCUM	21c	$1.00 KOTALKO for	84c
25c MAVIS TALCUM	21c	$1.50 Mary T. Goldman's Hair Restorer	$1.15
25c MELBA TALCUM	21c	35c BROWNATONE for	29c
50c JERGENS DORIS ROSE TALCUM	43c	$1.15 BROWNATONE for	$1.00
65c HUDNUTS THREE FLOWER TALCUM	55c	60c WALNUTTA for	48c

Palm Olive Soap, 3 bars for 25c

EASTMAN KODAKS AND SUPPLIES
Cigars, Cigarettes, Snuff, Chewing and Smoking Tobacco
FREE PHONE. MAKE THIS YOUR MEETING PLACE
STAMPS AT ALL TIMES

YES WE HAVE IT NOW AT CUT PRICES DRUG CO.
Just a few Steps Off Main and High Rents—22 N. 9th

Clothing Values
Should be calculated on the basis of what you receive for the price paid.
SERVICE, COMFORT APPEARANCE SATISFACTION
are the true gauges by which to measure.
SPRING AND SUMMER SUITS
$25 to $50
Fred's Clothes Shop
710 MAIN RICHMOND, IND.

Painted Walls
THEIR ADVANTAGES
Walls Finished With
Sherwin-Williams FLAT-TONE
enable you to give your home a cheerful, comfortable atmosphere. There is a large assortment of colors and shades from which to select, giving a wide range of decorative color schemes.
Walls so finished are clean and sanitary. They can readily be renewed by washing—they do not lose their original beauty when washed often. They add much to the beauty of your home—they reflect your personal tastes and preferences—you can get just the color effect you wish.
A Decorative Service is yours for the asking. Visit our store and have us show you color schemes for interior decoration and actual specimens of Flat-Tone as it will appear on your walls. We will be glad to talk over the decoration of your home with you.
A. G. Luken & Co.
630 Main St.

THE KLEHFOTH-NIEWOEHNER
COAL and BUILDERS' SUPPLIES
Phone 2194 N. 2nd and A Sts.