MARCH

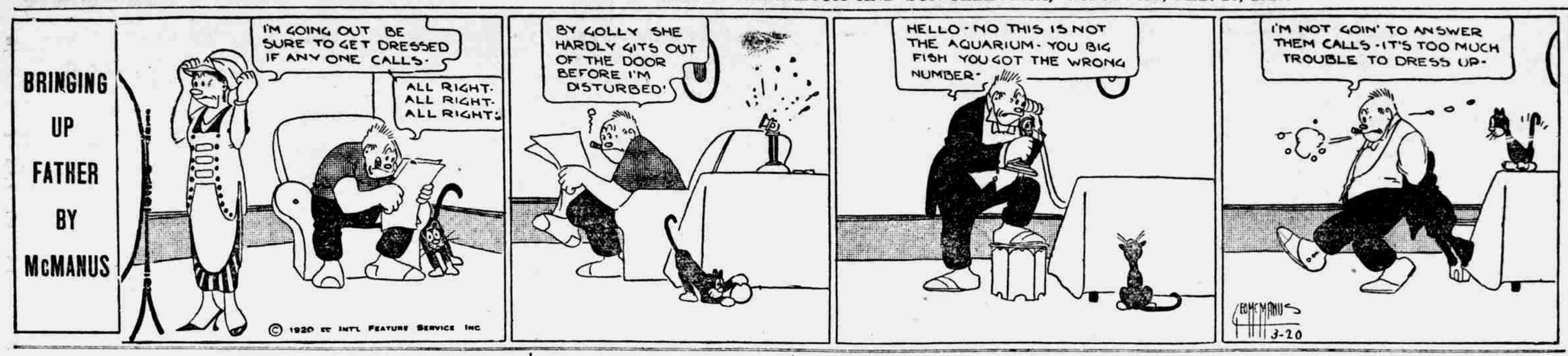

MARKETS

GRAIN PRICES

CHICAGO, March 20. — Corn and oats strong today on the belief that the markets have been a natural affair. Corn also sustained by presence of stiff cash prices in Illinois and Iowa and signs of continued small receipts. Half of the locals expect further breaks while the leading bulls believe the market will continue a dip purchase affair. Theree seems to be an idea that large upturns will not result right away. Early selling pressure today has been a disappointment to the bears. As a whole the situation looks unsettled.

CHICAGO GRAIN RANGE

Furnished by E. W. WAGNER & CO., 212 Union National Bank Building. Phone 1720.

CHICAGO, March 20.—Following is the range of futures on Chicago Board of Trade today:

	Open	High	Low	Close
Rye.				
May	170½	174½	170½	174½
Corn.				
May	152	155⅝	151½	152⅝
July	145½	148⅞	144	148⅞
Oats.				
May	85⅜	86½	84¾	86½
Sept.	68⅝	70	68½	70
Pork.				
May	37.50	.....	.....	38.00
Lard.				
May	21.67	.....	.....	21.97
Ribs.				
May	19.10	.....	.....	19.32

(By Associated Press)

CINCINNATI, O., March 20.—Wheat—No. 2 red, $2.53@2.56; No. 3 red, $2.28@2.51; other grades as to quality, $2.28@2.51.

Corn—No. 2 white, $1.70@1.71; No. 3 white, $1.67@1.69; No. 4 white $1.63@1.65; No. 2 yellow, $1.69@1.70; No. 3 yellow, $1.60@1.66; No. 4 yellow, $1.62@1.64; No. 2 mixed, $1.68@1.69.

(By Associated Press)

TOLEDO, O., March 20.—Cloverseed—Prime cash, $35.10; March, $35.10; April, $34.60. Alsike—Cash, $35.95; March, $35.95; April, $36.00. Timothy—Prime cash, 1917, $5.95; 1918, $5.95; 1919, March and April, $6.05; May, $5.95.

(By Associated Press)

CHICAGO, March 20—Corn—No. 3 mixed, 156; No. 3 yellow, $1.58½@160.

Oats—No. 2 white, 94@95; No. 3 white, 92@93 1-2.

Pork—Nominal; ribs, $18.25@19.25; lard, $21.17.

LIVE STOCK PRICES

INDIANAPOLIS, March 20.—Hogs—Receipts, 5,800; steady. Cattle—Receipts, 300; steady. Calves—Receipts, 400; steady. Sheep—Receipts, 100; steady.

HOGS.

Good mixed, 140 lbs. up, average, $15.00@16.50; assorted, 140 to 225 lbs. average, $16.25@16.65; assorted, 225 to 275 lbs. up, average, $15.00@16.25; selected, 275 lbs. up, average, $14.50@$15.25; fat hogs, weighing down to 140 lbs., $16.25@16.50; fat back pigs, under lights, $15.65@16.30; light pigs, $15.00.

CATTLE

Killing Steers—Extra good, 1,300 lbs., and upward, $14.00@14.50; good to choice, 1,250 lbs. and upward, $13.25@13.75; common to medium, 1,250 lbs. $12.50@13.00; good to choice, 1,100 to 1,200 lbs., $11.75@12.50; common to medium, 1,100 to 1,200 lbs., $11.25@11.75; good to choice, 1,000 to 1,100 lbs., $11.25@12.00; common to medium, 1,000 to 1,100 lbs., $10.50@11.50; fair to good, under 1,000 lbs., $10.00@11.00; good to choice yearlings, $11.50@13.00.

Heifers—Good to best, 800 lbs., and up, $11.00@12.75; common to medium, 800 lbs. up $9.50@10.50; good to best, under 800 lbs., $11.50@13.00; common to medium, under 800 pounds, $8.00@10.00.

Cows—Good to best, 1,050 lbs. upward, $10.00@12.00; common to medium, 1,050 lbs., $9.00@9.50; good to best, under 1,050 lbs., $9.50@10.00; common to medium under 1,050 lbs., $8.00@9.00; canners and cutters, $5.00@8.00.

Bulls—Good to best, 1,300 lbs., upward, $8.50@9.50; good to choice under 1,300 lbs., $8.00@9.00; fair to medium, under 1,300 lbs., $7.50@8.00; common to good bolognas, $6.50@7.50.

Calves—Good to choice veals, under 200 pounds, $19.00@21.50; common to medium veals, $15.00@18.00; good to choice heavy calves, $10.00@12.00; common to medium heavy calves, $8.00@9.50.

Stockers and Feeding Cattle—Good to choice steers, 800 lbs. and up, $10.00@11.00; common to fair steers, 800 lbs. and up, $9.00@10.00; good to choice steers, under 800 lbs., $9.50@10.00; common to fair steers, under 800 lbs., $8.00@9.00; medium to good heifers, $7.00@8.00; medium to good cows, $6.00@7.00; good to choice milkers, $110.00@135.00; fair to medium milkers, $75.00@100.00; springers, $7.50@10.00; stock calves, 250 to 400 lbs., $7.00@10.00.

SHEEP AND LAMBS

Good to choice sheep, $9.00@10.00; western fed lambs, $17.50@18.50; good to choice lambs, $17.00@17.50; common to medium lambs, $12.00@16.00; bucks, per 100 lbs., $7.00@8.00.

DAYTON MARKET

Corrected by McLean & Company, Dayton, Ohio. Bell Phone, East 28; Home 81235

DAYTON, Ohio, March 20.—Hogs—Receipts, three cars; steady; choice heavies, 240 lbs. upward, $15.50; packers and butchers, $16.00@16.25; light Yorkers, $15.50@16.00; pigs, $12.00@13.00; heavy Yorkers, $16.00@16.25; stags, $8.00@9.00; choice fat sows, $12.00@13.00; common to fair $11.00@12.00.

Cattle— Receipts, 7 cars; steady; fair to good shippers, $10@11; good to choice butchers, $9@10; fair to medium butchers, $8@9; fair to good heifers, $7@9; choice fat cows, $8.00@9.00; fair to good fat cows, $6@7.50; bologna cows, $4@5; butcher bulls, $7.50@8.00; bologna bulls, $7.00@8.00; calves, $10@15.

Sheep — Receipts, light; market, steady; sheep, $5.00@8.00; lambs, $12.00@15.00.

(By Associated Press)

CINCINNATI, March 20—Receipts—Cattle 250; hogs, 2,000; sheep, 10.

Cattle—Market steady; steers, good to choice, $11.50@15.25; fair to good, $9.50@11.50; common to fair, $7.00@9.50; good to choice, $10.50@12.50; fair to good, $8.50@10.50; ommon to fair, $6.50@8.50; cows, good to choice, $9.00@10.50; fair to good, $7.50@9.00; cutters, $6.00@7.00; canners, $4.50@$5.25; stock steers, $6.50@10.50; stock heifers, $6.50@8.50; stock cows, $5.50@7.00; bulls, steady; bologna, 7.50@$9.00; fat bulls, $9.00@10.00; calves, steady; fair to good, $14.00@20.50.

Hogs—Western, steady to 25 cents lower; heavies $15.25@16; good to choice pacers and butchers $16.25; medium $16.25@16.50; stags $8@9; common to choice heavy fat sows $9@12.50; light shippers $15.75@16.00; pigs, 110 pounds and less, $10@14.

Sheep— Steady; good to choice lights $10@11; fair o good $7@10; common to fair $4@6; bucks $4@8; lambs, steady; good to choice $18@19; fair to good $17@18; common skips, $10@14; special $9@15.

(By Associated Press)

EAST BUFFALO, March 20.—Cattle—Receipts, 150, slow; calves, receipts, 500; $1.50 lower; $6.00@22.50. Hogs—Receipts, 3,200; slow irregular; heavy, $15.00@16.50; mixed, $16.75@17.00; Yorkers, $17.00@17.25; light do $16.50@17.00; pigs, $16.25@16.50; roughs, $13.50@13.75; stags, $8.00@10.50. Sheep and Lambs—Receipts, 1,200; steady; one deck lambs sold $20.50; others unchanged.

(By Associated Press)

CHICAGO, March 20—Hogs—Receipts, 9,000; market, irregular; bulk, $14.50@16.00; top, $16.30; heavies, $14.10@15.50; medium, $15.00@16.30; lights, $15.65@13.30; light lights, $14.85@15.90; heavy packing sows, smooth, $13.15@13.65; heavy packing sows, rough, $12.40@13.00; pigs, $13.40@15.25.

Cattle—Receipts, 1,000; compared with a week ago, strong; heavy weight beef steers about steady; others and she stock below choice, steady to higher; fat bulls, strong to 25 cents higher, bologna, mostly 50 cents higher; veal calves, $1.00@1.50 higher; stockers and feeders steady to strong.

Sheep—Receipts, 3,000; compared with a week ago, lambs 25 to 50 cents lower; sheep, steady to 25 cents lower.

(By Associated Press)

PITTSBURGH, Pa., March 20.—Hogs—Receipts, 1,200; market higher; heavies $16@16.10; heavy Yorkers, $17.25@17.35; light Yorkers $16.25 @ $16.75; pigs $16@16.50.

Sheep and Lambs — Receipts, 50; market steady; top sheep $16.00; top lambs, $20.00.

Calves — Receipts 40; market is steady; top, $22.00.

PRODUCE MARKET

(By Associated Press)

CHICAGO, March 20.—Butter Market—Firm; creamery firsts 52@68.

Eggs—Receipts 10,279 cases; market lower; lowest 41; firsts 44@45.

Live Poultry — Market unsettled; fowls 39; springs 31.

Potatoes—Strong; receipts 39 cars; Northern White round bulk and sacked, $5.85@6.00; Idaho Russets, sacked, $6.35@6.50.

(By Associated Press)

CINCINNATI, March 20—Butter fat steady.

Eggs—Steady; prime firsts, 44c; firsts, 42@43c; seconds, 40c.

Poultry—Steady; springers, 45c; hens, 37c; turkeys, 36c.

LIBERTY BONDS

(By Associated Press)

NEW YORK, March 20.—Final prices on Liberty bonds today were:

3 1-2	97.00
First 4	90.40
Second 4	89.10
First 4 1-4	90.78
Second 4 1-4	89.40
Third 4 1-4	92.48
Fourth 4 1-4	89.68
Victory 3 3-4	97.52
Victory 4 3-4	97.50

NEW YORK STOCK LIST

(By Associated Press)

NEW YORK, March 20—The closing quotations on the stock exchange were:

American Can, 50 7-8.
Am. Smelting, 69.
Anaconda, 63.
Bethlehem Steel, "B" 95 7-8.
Chesapeake and Ohio, 57 1-4.
Chino Copper, 36 1-4.
General Motors, 380.
Goodrich Tires, 72 1-4.
Mexican Petroleum, 194.
Pennsylvania, 43.
Reading, 86 7-8.
Studebaker, 108 1-4.
Union Pacific, 121 3-4.
U. S. Steel, 103 1-4.
Utah Copper, 77 1-4.

LOCAL HAY MARKET

Steady — No. 1 timothy, $30.00@31.00; clover, $32.00@33.00.

BUTTER QUOTATIONS.

The wholesale price for creamery butter is 70 cents a pound. Butter fats delivered in Richmond, bring 69 cents a pound.

LOCAL QUOTATIONS

(Furnished by Whelan)

BUYING

Oats, 90c; rye, $1.50; straw, per ton, $8.00; new corn, $1.55 per bushel.

SELLING

Cottonseed Meal, per ton, $83.50; per cwt, $4.25; Oil Meal, per ton, $85.00, cwt, $4.50; Tankage 60 per cent, $117 per ton, cwt, $6.00; Quaker Dairy Feed, per ton, $55; per cwt., $2.85; Salt, per bbl., $3.00. Wheat bran, per ton, $53.50; cwt., 2.75; pure wheat middlings, per ton, $61.00; per cwt. $3.15; standard middlings, per ton $58.00; per cwt. $3.00.

LOCAL GRAIN MARKET

Richmond flour mills are paying $2.33 for No. 1 Red wheat; $2.30 for No. 2; $2.26 for No. 3; No. 4, $2.16.

FRUIT & VEGETABLES

LOCAL PRODUCE

Beets, 10c bunch; leaf lettuce, 30c lb.; head lettuce, trimmed, 30c to 40c lb.; dry onions, 10c lb.; parsley, 15c bunch; green mangoes, 8c each; garlice, 75c lb.; cabbage, 10c lb.; celery, 10c to 15c bunch; spinach, 20c to 25c lbs.; sweet potatoes, 10c lb.; rutabagas, 5c lb.; Spanish onions, 15c lbs.; shallotts, 10c bunch; white radishes, 5c bunch; red radishes, 15c bunch; Brussels sprouts, 40c quart; cauliflower, 20c to 30c lb.; cucumbers, 30c each; Irish potatoes, 7c lb.

Eggs, 40c to 43c dozen; creamery butter, 78c to 80c lb.; country butter, 65c lb.; turkeys, 65c lb.

Fruits.

Bananas, 12 to 12½c lb.; lemons, 35c to 40c dozen; walnuts, 10c lb.; apples, 10c lb.; grape fruit, 10c each; oranges, 60c dozen; tangerines, 60c dozen; strawberries, $1.25 quart; rhubarb, 30c lb.; pears, 5c each; large eating apples, 5c each.

Produce, Buying.

Country butter, 50c to 55c lb.; eggs, 35c dozen; old chickens, 30c lb.; frying chickens, 30c lb.; turkeys, 45c lb.

HA! MYSTERY CLASH OF H. S. GIRLS AND TEACHERS

A selected girls' basketball team will clash with a team of women members of the high school faculty in the Garfield gym, some time next week. The girls do not want the date announced.

REAL ESTATE TRANSFERS.

John F. Richard et al to C. H. Brown et al, a part of the southwest quarter section 1, township 15, range 1; $5,000.

John W. Turner to Clarence E. Jeffries, a part of the southeast quarter section 15, township 14, range 1; $5,000.

Martha W. Bradburn to Timothy T. Lawrence, a part of the southeast quarter section 29, township 16, range 12; $6,000.

FIVE DIE IN FIRE

(By Associated Press)

MONTREAL, March 20.—Five lives were lost here Friday in a fire which destroyed the home of Philippe Lariviere. The victims were his wife, three little children, and his wife's brother-in-law. They were all asleep on the upper floor of the two-story wooden dwelling. Lariviere grabbed one child but lost his hold on it as he jumped from a second story window. The infant fell back into the blazing room.

REPRESENTS U. S. IN GERMAN CAPITAL

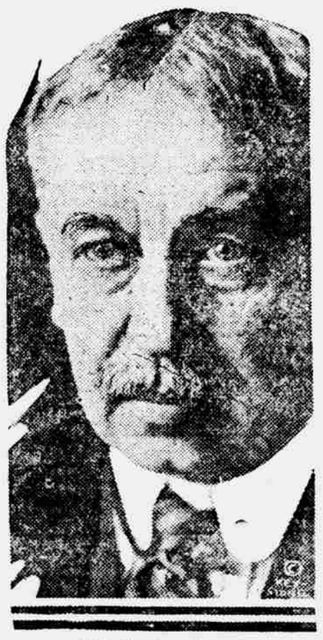

Ellis Loring Dresel.

Ellis Loring Dresel is the American diplomatic representative stationed at Berlin. The state department at Washington awaits a detailed statement from him as to present conditions in the German capital.

BASEBALL BOOSTER BUTTONS ARE SOLD; KEEP UP THE GOOD WORK, IS URGE

With practically every merchant solicited readily agreeing to sell an allotment of Baseball Booster buttons, members of the committee in charge of the canvass are confident that with the same support from the remainder, Richmond will have baseball next season, and Exhibition park will become a permanent fixture in the city.

More than 5,000 buttons were sold in the first day's canvass, and the committee intends to continue its work Monday morning. Each of the merchants solicited agreed to sell 100 butons, and to pay on delivery.

As soon as 100 merchants have agreed to sell 100 buttons, the buttons will be delivered, but members of the committee said Saturday that none of the buttons would be distributed until the full 10,000 are sold.

The remainder of the $15,000 that is needed to fully equip the park and a baseball club is to be solicited from the manufacturers of the city, and will be pro-rated according to the size of the factory.

Fans Are Urged.

Fans of the city will be urged to back the merchants, and every fan in the community will be urged to wear a Booster button until the opening of the actual playing season here.

Ten thousand fans will mean that Richmond's baseball club during the coming season will be able to maintain the fastest players in the minors, and already the bee is buzzing for a pennant winning aggregation.

Although Richmond will be somewhat delayed in getting a team lined up, with the same spirit in next week's canvass as was shown Friday, the club will be organized in time to pick the best of the major and class A minor recruits to be farmed out by the big circuit, and there is no reason why the city should not put out the strongest club that has ever worn Richcmond uniforms.

Interest in both the Central and Indiana-Ohio leagues is reachng a fever heat in other cities in the proposed circuits, and a revival of the old-time competition is promised.

Indiana Cities In.

Anderson is the latest Indiana town to make a bid for league berth, and with Fort Wayne, Marion and Muncie already clamoring for organized ball, a circuit that would easily surpass the old Central in strength can be formed.

Ohio cities are waiting restlessly for definite action from Richmond, and other Indiana towns and are ready to jump into a league at any time.

An eight club league seems most probable at the present. This would include four Indiana towns, with either four Michigan or four Ohio cities to complete the circuit. Muncie, Anderson, Marion and Richmond would offer a line-up that would attract wide attention in every city, and with these cities fighting for the same pennant, real competition is promised.

Ohio or Michigan Ready.

On the Ohio side of the circuit would be Dayton, Springfield, Middletown and Lima, or in Michigan, Grand Rapids, Manistee, Muskegon and Kalamazoo.

Following is a list of merchants that have already subscribed for Booster buttons, and additional names will be added as they are received:

H. W. Chenoweth (Garage).
Steinhart Motor Sales company.
Ed N. Wilson Dry Cleaning company.
Westcott Hotel.
The Kandy Shop.
The Richmond Palladium.
C. T. Price & Sons.
Jordan, McManus & Hunt.
Bartel & Rohe.
Richmond Casket company.
J. M. Eggemeyer & Sons.
John Zwissler (Restaurant).
Demas S. Coe.
Jos. H. Hill Floral company.
Richmnod Light, Heat & Power Co.
Hirsch Ready to Wear Store.
Charles W. Jordan.
Waldorf Cafe.
Bethard Auto Agency.
Reid Furniture company.
Nicholson & Brother.
Guy S. Robie.
Lewis E. Iliff.
Palais Royal.
Richmond Lumber company.
Frankel & Harding.
E. J. Hill Cigar Store.
Lee B. Nusbaum company.
Webb-Coleman company.
Sam Vigran.
Teeple & Wessel Shoe company.
Mashmeyer-Granger company.
C. W. Jessup.
Harter Barber Shop.
S. J. Beebe.
Rex Hotel.
D. & S. Drug company.
Engle Cigar Store.
George Brehm company.
The Richmond Item.
Henry Farwig Restaurant.
H. D. Lacey Sewing Machine Co.
N. K. Toney Shoe Hospital.
Neff & Nusbaum.
Frank Meyer Cigar Store.
William H. Bockhoff.
Elks' Club.
Railroad Engine Shops.
G. N. Harris.
Hackman & Klehfoth.
Jones' Smoke House.
H. W. Gilbert.

Bowling

Latest figures compiled for City League bowling shows Jones leading the league with an average of 189 for 24 games. The real leader, however, is Huffman, with 183 for 42 games. The averages:

Name	Pins	Games	Av.
Huffman	7699	42	183
Shera	9211	51	181
Evans	8592	48	179
Tomlinson	8425	47	179
Karl Meyers	8689	48	181
Hugh Smith	10264	57	180
Blomeyer	6323	36	183
Bennett	9467	54	175
Fosler	9324	54	173
King	10179	57	179
Slade	8255	48	172
Mercurio	9384	57	165
Smedinghoff	7073	43	164
E. Ray	3161	19	166
Way	9510	57	167
R. Lichtenfels	8332	51	163
Stonecipher	8931	54	165
Lahrman	7379	45	164
Kelly	8442	48	176
Haner	7334	48	153
Harry Smith	7161	44	163
Quinlivan	7105	51	159
Erk	9744	57	171
Snaveley	8911	54	165
Broderick	8440	51	165
Zeyen	8073	48	168
Ringhoff	5603	36	156
Selm	8829	56	158
Roach	8762	57	154
P. Lichtenfels	7413	49	151
Muhl	2464	15	164
Klinger	9042	57	159
Maag	2092	12	175
Hill	5458	37	148
Fr. Ryan	6931	46	151
Runge	7146	42	170
Dr. Gentle	6652	43	155
Ellis	6645	45	148
Groan	8802	57	154
Grottendink	4524	29	156
Dubbs	6620	43	154
Bockhoff	3189	23	145
Jones	4532	24	189
Risager	453	3	151
Nick	3856	23	168
Epling	457	3	152
Ed. Hill	1843	13	145
Otten	465	3	155

SHAMROCKS MAY ENTER FIELD OF BASEBALL

The Richmond Shamrocks may be entered in the baseball field this summer. The team will either obtain a franchise in the proposed Suburban league or will play semi-pro ball with teams in surrounding towns. A tentative Shamrock line-up includes several younger players of considerable ability.

Playgrounds to Be Put In Shape for Athletics

Announcement that the Twenty-second street playgrounds would be cleaned up and the cinder track, tennis courts and baseball diamonds put into shape, was made Saturday by C. W. Jordan, member of the school board. Work will be started about the first of next month.

Last season's funds for this work were not available, and high school students made a personal solicitation.

Suburban League Plans To Be Laid at Meeting

Plans for the organization of a Sunday Suburban baseball league will be taken up at a meeting of representatives in George Brehm's store, March 27. Present plans are the league will be composed of teams from Centerville, Whitewater, Hagerstown, Eldorado, Boston and two traveling teams out of Richmond. One of the latter will include the All-Stars and the Richmond Shamrocks.

FRENCH RASSLER'S FIRST MATCH WILL BE WITH FINANCES

Salvador Chevalier.

Salvador Chevalier, French champion wrestler and winner of the international tourney at Paris, arrived in New York the other day. Chevalier, while on the ocean liner, was parted from some of the $200 he brought along to pay his entrance fee into Canada and consequently, wants to pick up some kind of a match in the near future that will net him the necessary shekels.

Mowe in Favor of I. C. A. L. Attends Indianapolis Meet

Preliminary steps for re-organization of the I. C. A. . were to be advocated by Coach Ray B. Mowe, of Earlham, and others at the meeting of I. C. A. L. representatives in Indianapolis Saturday morning. The Quaker mentor is against disbanding the organization, as Earlham students always take a keen interest in the I. C. A. L. standing. The league also promotes closer relationship among the colleges.

Mowe believes the withdrawal of Wabash would not seriously interfere with I. C. A. L. success, as Wabash and Depauw—by virtue of considerably greater enrollments—always turned out teams above the average league calibre.

With these schools out, the remainder of the league will have an average male enrollment of 200 to 400.

CENTERVILLE INDEPENDENTS BEAT LOCAL QUINTET

The Centerville independent basketball team walloped a team picked from the Richmond high school basketball squad 38 to 23, at Centerville Friday night. The game was hard fought in the first half and ended with Richmond on the long end of a 11 to 9 score. The Centerville aggregation came back in the final sessions and piled up a big lead before Richmond could connect with any baskets. The Richmond line-up consisted of Mattox, Motley, Martin, Gaylor and Vogelsong. Motley and Mattox led the team in scoring. Mathews and Dunbar starred for Centerville.

CRAWFORDSVILLE AND WINGATE ARE STILL IN RUNNING

CHICAGO, March 20.— Six high school teams, from as many states, were matched today in the semi-finals of the second annual middle-western interscholastic basketball tournament at the University of Chicago.

Central High of Minneapolis was opposed this afternoon by Crawfordsville, Ind., in the first game. Stivers high of Dayton, O., was pitted against Boone, Iowa, and Wingate, Ind., with Macomb, Ill.

EARLHAM TRACK MEN MEET IN GYMNASIUM

Practice for Earlham track and baseball candidates was held in the Quaker gym Friday afternoon, because of the whistling, blustering March winds. Coach Nate Higgins—who functioned in place of Coach Mowe—believes the present attack of King Winter is the last offensive of the year and with the final retreat, track and baseball candidates will relinquish the gym to Earlham co-eds.

The pillory was abolished in England in 1837.

NOTICE TO HEIRS, CREDITORS, ETC.

In the matter of the estate of Louisa Baker, Deceased.

In the Wayne Circuit Court, January Term, 1920.

Notice is hereby given that Ray K. Shiveley as Administrator with the will anexed of the estate of Louisa Bakers deseased, has presented and filed his account and vouchers in final settlement of said estate, and that the same will come up for examination and action of said Circuit Court on the 3rd day of April, 1920, at which time all heirs, creditors or legatees of said estate are required to appear in said Court and show cause, if any there be, why said account and vouchers should not be approved.

RAY K. SHIVELEY, Administrator with the Will Annexed.

RAY K. SHIVELEY, Attorney.

March 13-20-27

Advertisement relating to lost policies.

To whom it may concern:

Notice is hereby given that Fire Policies Nos. 59417 of the Colonial Underwriters, Branch of National Fire Ins. Co., of Hartford, requiring for their validity the countersignature of a duly authorized and licensed agent, have been lost. Since these policies have not been regularly countersigned, issued or accounted for, nor any premiums received thereunder by the Company, they will be valueless and void in the hands of whomsoever they may fall, any claim thereunder would be illegal and fraudulent. If found they should be returned to the Chicago office of the company, at 175 W. Jackson Blvd., Chicago Ill. No claim of any nature purporting to be based upon them will be recognized by the Company. The Public will please take notice accordingly. Colonial Fire Underwriters, Branch of National Fire Insurance Co. of Hartford. By Geo. M. Bell, American Trust & Savings Bank, Local Agt. at Richmond, Ind.

Earlham Scores 2 Wins in Triangular Debate; Albion Beats Depauw Here

A double victory was won by debaters of Earlham College in the triangular debate Friday night with Albion and DePauw universities, and Albion university defeated DePauw university at the Earlham chapel.

The Earlham affirmative team met the DePauw negative team at Albion, Mich., on the question: "Resolved, constitutionally granted, that the federal government adopt a plan of compulsory arbitration for the settlement of labor disputes," and the Earlham negative team met the Albion affirmative team at Greencastle. The same question was used at each debate.

The affirmative team, composed of Kent Morse, Neal Newlin and Ralph Nicholson, defeated the Depauw team four to one, and the negative team, made up of John Baker, Kenneth Kienzle and Julius Tietz, beat the Albion team three to two.

Albion university won from DePauw at Lindley hall, four to one, taking the negative.

Reds Wallop Indians, 6-0, in First Game

MIAMI, Fla., March 20—The champs found Jack Hendricks's Hoosier easier than the Red colts today, and easily pinched off the first contest of their series by a count of 6 to 0. With Slim Sallee and Adolfo Luque working in summer form, the American association batlers were quite helpless with the willow, while the Reds cinched it off Crum in the first round when they scored five tallies on four hits, a couple of passes and an error.

It was the first time this year that the Reds have looked like themselves. The team has now been in training for nearly two weeks, and the beneficial effects of the daily workouts under the broiling southern sun are beginning to be noticeable.

The champs played in their regular form, fielding rapidly, and with plenty of pepper and hitting in bunches, as they were prone to do all last season. Hendricks's team is a powerful outfit, one of the best in Class A A, and is no mean club to shut out so handily.

The bright feature of the pastime was the finished execution of the Red hurlers. Sallee, who has been under the weather with a severe cold, showed no ill effects from his illness, but pitched his usual air-tight game so far as runs were concerned. He allowed four hits in five rounds and did not strike out a man, but the old puzzler was always in action when there were Hooslers on the sacks plotting a raid on the platter. His support was of the best.

The harvest mouse builds its nest nigh up in the straws of standing corn.

REAL ESTATE WANTED 45

HOUSE and LOT or lot wanted to buy, not to exceed $10,000 in value. Call 430 Main. Phone 1905.

HOUSE— Wanted to buy. 5 or 6 room, east of river. Call 428 Lincoln Street.

SMALL MODERN HOUSE—Wanted to buy. Phone 1562.

NOTICE OF SALE OF REAL ESTATE

Notice is hereby given that Dickinson Trust Company, trustee under the will of Gulia E. Purviance, deceased, pursuant to the terms of the will of said decedent, will sell at public auction, upon the premises, on the 30th day of March, 1920, at 2 o'clock p. m., the following described real estate located in Wayne county, Indiana, to-wit:

A strip of ground fifty (50) feet wide off of the north end of lot number sixty-three (63) in Block "O"; also lot number sixty-four (64) in Harvy Davis' Addition to the Town of Newport (now Fountain City), and also a strip of ground two (2) feet and nine (9) inches wide off of the south end of lots number fifty-seven (57) and fifty-eight (58) in Block "O" in Harvy Davis' Addition to the Town of Newport (now Fountain City), all of said lots and parts of lots being in Fountain City, Wayne county, Indiana.

Said sale shall be free from all liens and encumbrances, excepting the taxes of 1920, which shall be assumed and paid by purchaser.

Terms of Sale—One-third cash in hand and the remaining one-third in two equal instalments, payable in 9 and 18 months respectively, from the date of sale, and secured by promissory notes executed by purchaser in usual bankable form, with six per cent. interest from date, and attor- first mortgage upon said premises, exe- firs morgage upon said premises, executed by the purchaser, his wife joining him therein, and by fire insurance policies payable to the said trustee as its mortgage shall appear, and deposited with it in such form as said trustee shall approve; or, the purchaser may pay all of the purchase price in cash.

DICKINSON TRUST COMPANY, Trustee.

Dated March 20, 1920.

Ray K. Shiveley, Attorney for Trustee.

3-20-1t

MONEY TO LOAN 46 MONEY TO LOAN 46

MONEY FOR SPRING NECESSITIES

Will you need money to take care of your spring necessities? If so, any amount from

$10.00 TO $300.00

On your Furniture, Piano, Victrola, Live Stock, Etc.

Our twenty payment plan will solve your problem. It allows you twenty months to repay or you can pay infull at any time and you are charged interest only for actual number days loan runs. Why promise others big payments.

Free booklet on request describing our twenty payment plan.

OUR SERVICE

You can secure a loan within an hour's time when necessary. No inquiries made of your employer, friends or relatives. Every transaction is absolutely confidential. Courteous considerate service given whether you borrow $10 or $300.

RICHMOND LOAN COMPANY

"The Friendly Company"

Established 1895

ROOM 207 COLONIAL BLDG., COR. MAIN AND SEVENTH STS.

Under State Supervision. PHONE 1545. Richmond, Ind.