

# MARKETS

## GRAIN QUOTATIONS

CHICAGO, Jan. 2.—The range of futures on the Chicago Board of Trade follows:

	No trading in wheat	Corn	Oats	Lard
Jan.	126 1/2	126 1/2	126 1/2	126 1/2
May	124 1/2	125	124 1/2	124 1/2
Jan.	78	78 1/2	78	78 1/2
May	75 1/2	76 1/2	75 1/2	75 1/2
Jan.	23.80	23.80	23.45	23.45
May	24.32	24.32	23.85	23.87

CHICAGO, Jan. 2.—Corn—No. 2 yellow and No. 3 yellow, nominal; No. 4 yellow, \$1.75@1.76.  
Oats—No. 2 white, 80¢@81¢; standard, \$1.14@1.15.  
Pork—Nominal.  
Ribs—\$23.25@23.75.  
Lard—\$23.50.

TOLEDO, O., Jan. 2.—Wheat—No. 1 red, \$2.20.  
Cloverseed—Old \$16.65, new \$16.75.  
Jan. \$16.75, Feb. \$16.80, Mar. \$16.30.  
Alsike—\$14.70, Feb. \$14.70, March, \$14.80.  
Timothy—Old \$3.90, new \$4.00; Mar. \$4.32.

CINCINNATI, Jan. 1.—Wheat—No. 2 red winter, \$2.17; No. 3, \$2.14 1/2; No. 4, \$2.12; sales, two cars.  
Corn—No. 2 white, \$1.90@1.92; No. 3 white, \$1.90; No. 4 white, \$1.85@1.90; No. 2 yellow, \$1.90@1.92; No. 3 yellow, \$1.90; No. 4 yellow, \$1.85@1.90; No. 2 mixed, \$1.90@1.92; ear corn, white, \$1.45@1.46; yellow, \$1.45@1.50; mixed, \$1.40@1.45.  
Oats—No. 2 white, 45¢@45 1/2¢; No. 2 mixed, 40¢@41 1/2¢.

## LIVE STOCK PRICES

CINCINNATI, Jan. 2.—Hogs—Receipts, 5,500; market strong; packers and butchers, \$16.25@16.50; common to choice, \$12.00@15.50; stags, \$10.00@13.50; pigs and lights, \$13.00@16.50.  
Cattle—Receipts, 1,100; market strong; steers, \$6.00@11.75; heifers, \$6.00@11.00; cows, \$5.50@9.00.  
Calves—Market strong, at \$5.00@15.25.  
Sheep—Market steady, at \$5.00@10.50.  
Lamb—Market steady, at \$10.00@17.00.

CHICAGO, Jan. 2.—Hogs—Receipts, 38,000; market slow; bulk of sales, \$16.50@16.85; lights, \$16.75@16.80; mixed, \$16.15@16.90; heavy, \$16.15@16.90; rough, \$16.15@16.30; pigs, \$12.00@15.25.  
Cattle—Receipts, 21,000; market weak; steers, \$7.50@14.00; stockers and feeders, \$6.50@10.40; cows and heifers, \$5.50@11.30; calves, \$8.50@16.00.  
Sheep—Receipts, 14,000; market strong; wethers, \$9.35@13.20; lambs, \$13.00@17.15.

PITTSBURGH, Jan. 2.—Hogs—Receipts, 3,000; market lower; heavies, \$17.00@17.10; heavy Yorkers, \$17.10@17.15; light Yorkers, \$17.00@17.15; pigs, \$16.75@16.90.  
Sheep and Lambs—Receipts, 300; market steady; top sheep, \$12.50; top lambs, \$17.60.  
Calves—Receipts, 100; market steady; top, \$18.00.

INDIANAPOLIS, Jan. 2.—Receipts—Hogs, 10,000; higher; cattle, 1,200; steady; calves, 350; higher; sheep, 100; steady.  
Steers—Prime corn fed steers, 1300 and up \$13.50@14.50; choice steers 1150 to 1250, \$12@12.50; common to medium steers, 1150 to 1250, \$13.00@13.50; good to choice steers, 800 to 1100, \$9.50@11.50; common to medium steers, 800 to 1100, \$8.50@9.50; good heifers, \$8.00@10.00; fair to medium to choice yearlings, \$11@13.00.  
Heifers and Cows—Good to choice heifers, \$8.50@11.00; common to fair heifers, \$6.00@8.25; good to choice cows, \$8.00@9.75; fair to medium heifers, \$7.50@8.25; fair to medium cows, \$7.00@7.75; canners and cutters, \$5.00@7.00.  
Bulls and Calves—Good to prime export bulls, \$9.00@9.50; good to choice butcher bulls, \$7.50@8.25; common to fair bulls, \$6.00@7.25; common to best veal calves, \$7@16; common to best heavy calves \$5@12; stock calves 250 to 450 pounds, \$7.50@10.50.  
Stockers and Feeding Cattle—Good to choice steers, 700 lbs., and up, \$9.00@10.50; common to fair steers, up to 700 lbs., \$7.00@9.00; good to choice steers under 700 lbs., \$8.00@9.50; common to fair steers, under 700 lbs., \$6.00@7.75; medium to good heifers, \$6.00@7.50; medium to good feeding cows, \$5.50@7.00; springers, \$5.50@7.50@11.00.

INDIANAPOLIS Representative Sales HOGS  
15 ..... 132 ..... \$15.50  
5 ..... 402 ..... 15.75  
83 ..... 181 ..... 16.60  
59 ..... 202 ..... 16.85  
21 ..... 280 ..... 16.85  
— STEERS —  
5 ..... 638 ..... 6.75  
3 ..... 993 ..... 9.50  
20 ..... 1213 ..... 11.50  
22 ..... 1400 ..... 12.75  
— HEIFERS —  
2 ..... 480 ..... 7.00  
5 ..... 612 ..... 8.00  
19 ..... 808 ..... 9.00  
2 ..... 750 ..... 10.25  
— COWS —  
3 ..... 710 ..... 6.00  
2 ..... 815 ..... 7.00  
2 ..... 1065 ..... 7.50  
1 ..... 1150 ..... 9.50  
— BULLS —  
1 ..... 560 ..... 7.00  
1 ..... 1030 ..... 7.75  
1 ..... 1480 ..... 9.50  
1 ..... 1800 ..... 10.00  
— CALVES —  
6 ..... 1320 ..... 6.25  
2 ..... 140 ..... 14.50  
2 ..... 185 ..... 15.50  
2 ..... 130 ..... 16.00

## "Mystery Ship" Will Sail For Russia

A PACIFIC PORT, Jan. 2.—While the Russian steamer Shilka, regarded as a "mystery ship" for some time after her arrival from Vladivostok under Bolshevik control, is still closely guarded by police and federal officers, the sailors are now allowed the freedom of the city.

Government officials, it was said today, have decided there is no reason for detaining the steamer and she is now taking a cargo of pig iron for the return voyage.

When the Shilka arrived here last month, it was said she had brought \$100,000 in gold for the defense of the Industrial Workers of the World now awaiting trial at Chicago and for a time it was thought she might be interned. Sailors of the Shilka's crew have been buying merchandise heavily for sale on their own account when they again reach Vladivostok. Their rubles have been accepted by local merchants as having a value of ten cents. One sailor purchased twenty pairs of women's shoes, retelling for \$10. He said they would sell in Russia for \$30 a pair.

Help put the business of the country on a war basis by buying War Savings Stamps.

## PRODUCE MARKET

CHICAGO, Jan. 2.—Butter Market—Steady; creamery firsts 39¢@40¢. Eggs—Receipts 5,982 cases; market steady; firsts 55¢@56¢; lowest 41¢. Live Poultry—Market higher; fowls 23¢; springs 23 1/2¢. Potato Market—Steady; receipts 15 cars; Minn. Wis. and Mich., bulk, \$1.80@2.00; do sacks, \$1.90@2.00.

## NEW YORK STOCK EXCHANGE

NEW YORK, Jan. 2.—Closing quotations on the New York Stock Exchange follow:  
American Can., 40 1/4.  
American Locomotive, 57 1/2.  
American Beet Sugar, 73 1/2.  
American Smelter, 81.  
Anaconda, 65 1/2.  
Atchafalpa, 85 1/2.  
Bethlehem Steel, bid, 80 1/2.  
Canadian Pacific, 140.  
Chesapeake & Ohio, 51.  
Great Northern Pfd., 89 1/2.  
New York Central, 71 1/2.  
No. Pacific, 86 1/2.  
So. Pacific, 83 1/2.  
Pennsylvania, 46 1/2.  
U. S. Steel Com., 55 1/2.

## LOCAL QUOTATIONS

FEED QUOTATIONS  
(Corrected Daily by Omer Whelan.)  
Paying—Oats, 70¢; old corn, \$1.85; new corn, \$1.25; rye, \$1.60; straw, \$9.00 a ton.  
Selling—Cotton seed meal, \$53.00 a ton, \$3.00 a cwt.; middlings, \$49.00 a ton, \$2.50 a cwt.; bran, \$47.00 a ton, \$2.40 a cwt.; salt, \$2.35 a barrel; tankage, \$92.00 a ton; \$4.65 a cwt.; oil meal, \$63.00 a ton; \$3.25 a cwt.

## FRUIT & VEGETABLES

(Corrected Daily by Eggemeier)

### SELLING PRICES

(Corrected Daily by Eggemeier.)  
VEGETABLES  
Brussels sprouts, 35¢; green beans, scarce; carrots, 3 to 5¢ per pound; cabbage 3 to 5¢ per pound; cauliflower 15 to 25¢ per head; hot-house cucumber 18¢; egg plants 15 to 25¢; kohlrabi 10¢ bunch; leaf lettuce 20¢ per pound; head lettuce 5 to 20¢ per head; French endive, 75¢ per pound; leak, 10¢ bunch; mushrooms 75¢ to \$1.00 per pound; onions 4 to 5¢ per pound; Spanish onions, 8¢ per pound; new potatoes, 10¢ per pound; shallots 8¢ bunch; young onions, 5¢ bunch; oyster plant, 10¢ bunch; parsley, 5¢ bunch; mangos 3 to 5¢ each; radishes 5¢ bunch; squash 10 to 20¢ each; spinach 15¢ per pound; H. H. toms 20 to 35¢ per pound; turnips 3 to 5¢ per pound; water cress 5¢ per bunch; celery cabbage, 10¢ per pound.

FRUITS  
Apples 3 to 8¢ per pound; grape fruit 8 to 10¢; Spanish malaya 35¢ per pound, 2 for 25¢; cranberries 15 to 18¢ per pound; lemons 30¢ per doz.; bananas, 8¢ per pound; limes 30¢ per doz.; Cal. pears, 6 for 25¢; pomegranates 8 to 10¢ each; tangerines, 40¢ per doz.

MISCELLANEOUS.  
Chestnuts, 25 to 40¢ per pound; new shellbarks, 10¢ per lb.; black walnuts, 3 to 5¢ per pound; eggs, 60¢ per doz.; strawberries, 50¢ per pt.; butter, creamery, 55¢, country, 48¢; fry chickens, 32¢ per lb.; turkeys, 38¢; ducks, 32¢; Geese, 33¢.

## PRODUCE

(Paying Prices)

(Corrected Daily by Eggemeier & Sons.)  
Butter—40¢; chickens, old, 16¢; fryers, 18¢; eggs, 48¢; potatoes, new, \$1.50.  
Onions—Yellow, \$3.00@3.25; white, \$2.75@3.25 per 100-lb. sack; Spanish, Tomatoes—Hothouse 15¢@20¢ per lb., \$1.65@1.75 per crate.

## Indianapolis Representative Sales

15 ..... 132 ..... \$15.50  
5 ..... 402 ..... 15.75  
83 ..... 181 ..... 16.60  
59 ..... 202 ..... 16.85  
21 ..... 280 ..... 16.85  
— STEERS —  
5 ..... 638 ..... 6.75  
3 ..... 993 ..... 9.50  
20 ..... 1213 ..... 11.50  
22 ..... 1400 ..... 12.75  
— HEIFERS —  
2 ..... 480 ..... 7.00  
5 ..... 612 ..... 8.00  
19 ..... 808 ..... 9.00  
2 ..... 750 ..... 10.25  
— COWS —  
3 ..... 710 ..... 6.00  
2 ..... 815 ..... 7.00  
2 ..... 1065 ..... 7.50  
1 ..... 1150 ..... 9.50  
— BULLS —  
1 ..... 560 ..... 7.00  
1 ..... 1030 ..... 7.75  
1 ..... 1480 ..... 9.50  
1 ..... 1800 ..... 10.00  
— CALVES —  
6 ..... 1320 ..... 6.25  
2 ..... 140 ..... 14.50  
2 ..... 185 ..... 15.50  
2 ..... 130 ..... 16.00

## Grocers of County in Meeting Tonight

A special meeting of retail grocers of Richmond and Wayne county has called by Food Administrator Weidner for Wednesday night in the Commercial club rooms. Weidner requests that every grocer be present as the meeting is important.

## NEGOTIATIONS CONCLUDED

STOCKHOLM, Jan. 2.—The Svenska Dagbladet ascribes to the Swedish foreign office information that negotiations with the United States have been concluded satisfactorily. It says that an agreement has been reached under which 11,000 tons of necessities, chiefly coffee, petroleum and drugs, will arrive in Sweden about the middle of February.

## DROUGHT-STRICKEN CATTLE CARED FOR BY U. S. FOOD ADMINISTRATION



Enough cars have been requisitioned through the efforts of the United States Food Administration to bring 150,000 head of cattle out of the drought-stricken districts and place them in territory where there is ample pasturage and water to sustain them. Conservation of these cattle is extremely important because of the world shortage of meat.

U. S. Food Administration.

## BRITISH ADVANCE THREE WAYS

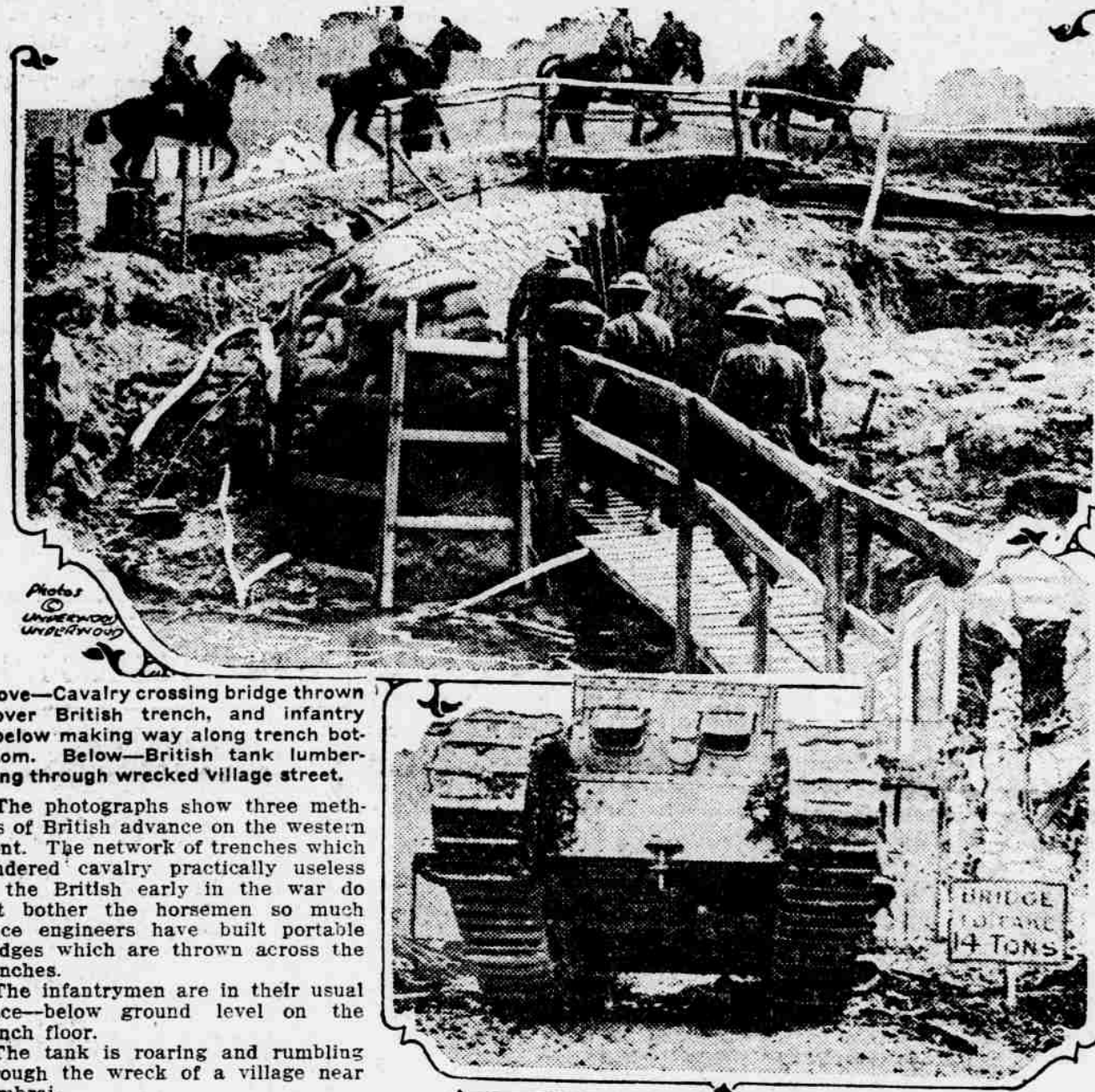

Above—Cavalry crossing bridge thrown over British trench, and infantry below making way along trench bottom. Below—British tank lumbering through wrecked village street.

The photographs show three methods of British advance on the western front. The network of trenches which rendered cavalry practically useless to the British early in the war do not bother the horsemen so much since engineers have built portable bridges which are thrown across the trenches.

The infantrymen are in their usual place—below ground level on the trench floor.

The tank is roaring and rumbling through the wreck of a village near Cambrai.

## Hoover Partly Responsible For Largest Cuban Sugar Crop

WASHINGTON, Jan. 2.—One of labor troubles in Cuba, the food administrator said, Herbert Hoover's first acts in his effort to handle the food situation was to try to settle strikes in the Cuban cane field so this country's supply might be protected, he told the senate investigating committee today.

"A few days after I arrived from Europe the state department asked me to see what could be done to settle

## SHE HEADS ARMY SERVICE LEAGUE



Mrs. Albert L. Mills.

The wife of Major General Albert L. Mills, U. S. A., has been elected president of the Army Service League, an organization of army women who will supply soldiers with knitted garments and other comforts before they go abroad.

## Unthinks Observe 50th Anniversary

Mr. and Mrs. W. A. Unthank celebrated their golden wedding anniversary New Year's eve at their home, West Main street.

Fifty years ago, after their marriage, Mr. and Mrs. Unthank went to Cincinnati and took a boat for St. Louis, there taking a covered wagon to the interior of Kansas, where they settled. Later they returned to Richmond.

Dinner was served to the children and grandchildren. The oldest grandchild and family, who reside in Washington state, were unable to be present. The table was decorated with fifty yellow candles and with yellow flowers.

H. P. Thomas of Arpa, a brother of Mrs. Unthank, was among the guests.

## THIRD LIBERTY LOAN.

WASHINGTON, Jan. 2.—The next national loan will be designated officially as "The Third Liberty Loan"—not the Victory Loan, or Freedom Loan, or Peace Loan, as had been suggested. This was made known today after receipt of hundreds of suggested names from persons all over the country in response to a request for submission of ideas.

## WILL DETOUR TRAINS.

CHICAGO, Jan. 2.—Through passenger as well as freight trains may be routed around Chicago, instead of through the city, in order to increase the efficiency of the national transportation system.

Italy possesses rich mines of zinc, but as it is not a coal-producing country the output of the metal is limited.

## QUICK RELIEF FROM CONSTIPATION

Get Dr. Edwards' Olive Tablets

That is the joyful cry of thousands since Dr. Edwards produced Olive Tablets, the substitute for calomel.  
Dr. Edwards, a practicing physician for 17 years and calomel's old-time enemy, discovered the formula for Olive Tablets while treating patients for chronic constipation and torpors.  
Dr. Edwards' Olive Tablets do not contain calomel, but a healing, soothing vegetable laxative.  
No gripping is the "keynote" of these little sugar-coated olive-colored tablets. They cause the bowels and liver to act normally. They never force them to unnatural action.  
If you have a "dark brown mouth" now and then—a bad breath—a dull, tired feeling—sick headache—torpid liver and are constipated, you'll find quick, sure and only pleasant results from one or two little Dr. Edwards' Olive Tablets at bedtime.  
Thousands take one or two every night just to keep right. Try them. 10¢ and 25¢ per box. All druggists.

## NOTICE!

To Shareholders of  
UNION NATIONAL  
BANK  
Richmond, Ind.

The Annual meeting for the election of nine directors and such other business as may come before the meeting will be held January 9, 1918, at 10 a. m. in office of the bank.  
GEO. L. CATES.

## GRANDMOTHER KNEW

There Was Nothing So Good for Congestion and Colds as Mustard

But the old-fashioned mustard-plaster burned and blistered while it acted. Get the relief and help that mustard plasters gave, without the plaster and without the blister.  
Musterole does it. It is a clean, white ointment, made with oil of mustard. It is scientifically prepared, so that it works wonders, and yet does not blister the tenderest skin.

Just massage Musterole in with the finger-tips gently. See how quickly it brings relief—how speedily the pain disappears. Use Musterole for sore throat, bronchitis, tonsillitis, croup, stiff neck, asthma, neuralgia, headache, congestion, pleurisy, rheumatism, lumbago, pains and aches of the back or joints, sprains, sore muscles, bruises, chilblains, frosted feet, colds of the chest (it often prevents pneumonia), 30¢ and 60¢ jars; hospital size \$2.50.



Glen Miller Stock Yards—  
Market Every Day  
Call Phone 3744  
SHURLEY & GAAR

## NOTICE!

To our friends and customers:

Owing to the delay in express shipment the bulk of our calendars have not arrived. They were shipped on Dec. 18th by express and we are informed that owing to the congestion it may be several days before we receive them. Just as soon as they arrive we will distribute to you.

We are glad to know that so many appreciate our calendars which has been shown by the numerous telephone calls we have received and we hope that when you receive it shortly it will be more satisfactory than ever before. We always try to please our customers with practical, quality and service.

Regretting this delay and asking your kind indulgence for a few days, we are,

Yours very truly,

**The Miller-Kemper Company**  
Lumber, Millwork and Building Materials  
General Contractors and Builders

## WHEN YOU TAKE Life Insurance You Want in the Best Company

Read this unparalleled record of the  
**EQUITABLE OF IOWA**

High Interest Earned 1916.....6.03 %  
Low Mortality 1916 ..... 43.07 %  
Gain in Business 1906 to 1915 .264.93 %  
Business in Force of all written since 1867 to 1917 .....63. %

Do these figures mean anything to you, Mr. Business Man or Mr. Wage Earner in a way of a saving. These are actual figures compiled by the United States Government and cannot be equaled by any other Insurance company.

AGENCY STAFF  
H. M. Riggins  
C. F. Hutchins  
**EQUITABLE OF IOWA**  
Agents Wanted  
See J. L. HUTCHENS, Gen. Agt.  
334-5-6 Colonial Bldg.  
Richmond, Ind.  
Phones 2982-2727  
FIELD STAFF  
E. H. Hackleman  
Wm. Van Wylick