

Local and Foreign Markets

WHEAT PRICE HIGH AS MARKET OPENS

CHICAGO, March 31.—The wheat market was strong at the start today and prices were $\frac{1}{2}$ ¢ to $\frac{3}{4}$ ¢ higher. Profit taking was on after the initial rush, and the market reacted sharply. Crop reports continued to be unfavorable, though a few reports showing improvements have come from Illinois. Corn was firm with opening prices $\frac{1}{4}$ ¢ higher. Buying in the corn pit was induced by the upturn in wheat but later eased off when wheat prices dropped. Oats were $\frac{1}{4}$ ¢ to $\frac{1}{2}$ ¢ lower caused by selling by commission men. Provisions were weak and lower.

With the exception of corn, which closed at advances of $\frac{1}{4}$ ¢ to $\frac{1}{2}$ ¢, the entire speculative list ruled lower. By taking of wheat by foreigners in all position in the United States and Canada was estimated at one to two million bushels.

GRAIN

TOLEDO GRAIN

TOLEDO, March 31.—Wheat: Cash and March \$1.17 $\frac{1}{2}$, May \$1.19, July \$1.17 $\frac{1}{2}$. Cloverseed: Cash and March \$1.65, April \$9.95, Oct \$8.50. Alsike: Cash and March \$9.25, Timothy: Cash and March \$3.45, April \$3.40.

CHICAGO CASH

CHICAGO, March 31.—Wheat: No. 2 red \$1.19 $\frac{1}{2}$, No. 2 hard winter \$1.10, No. 2 white \$1.12 $\frac{1}{2}$, No. 2 yellow low 78 $\frac{1}{2}$ ¢, No. 4 white 70 $\frac{1}{2}$ ¢, No. 4 yellow 72 $\frac{1}{2}$ ¢, No. 4 white 44 $\frac{1}{2}$ ¢, No. 4 white 40 $\frac{1}{2}$ ¢, standard 46 $\frac{1}{2}$ ¢.

LIVE STOCK

CHICAGO

UNION STOCK YARDS, Ill., March 31.—Hogs: Receipts 18,000, market 10¢ lower, mixed and butchers \$9.00 @ 9.25, good heavies \$9.30 @ 9.40, rough heavies \$9.00 @ 9.30, light \$9.10 @ 9.40, pigs \$7.70 @ 8.60, bulk of sales \$9.20 @ 9.35.

Cattle: Receipts 1,000, market steady, \$3.85 @ 8.75, cows and heifers \$6.25 @ 9.95, stockers and feeders \$7.15 @ 9.00, calves \$6.00 @ 9.25.

Sheep: Receipts 6,000, market weak, natives and westerns \$6.00 @ 9.25, lambs \$9.50 @ 11.50.

INDIANAPOLIS

INDIANAPOLIS, Ind., March 31.—Hogs: Receipts 5,000, market 25¢ lower, best hogs \$9.55, heavies \$9.40 @ 9.55, pigs \$6.00 @ 8.25, bulk of sales \$9.40 @ 9.50.

Cattle: Receipts 700, market steady, choice heavy steers \$8.25 @ 9.25, light steers \$6.50 @ 8.75, heifers \$5.50 @ 8.50, cows \$5.25 @ 7.50, bulls \$5.00 @ 7.25, calves \$4.00 @ 8.50.

Sheep and lambs: Receipts 100, market steady, prime shee \$8.00, lambs \$6.00 @ 11.50.

CINCINNATI

CINCINNATI, O., March 31.—Hogs: Receipts 4,500, market weak, packers and butchers \$9.30 @ 9.60, common to choice \$7.00 @ 9.00, pigs and lights \$5.50 @ 9.00, stags \$5.50 @ 6.50.

Cattle: Receipts 600, market slow, steers \$5.50 @ 8.75, cows \$4.00 @ 6.75.

Sheep: Receipts 100, market steady.

PITTSBURG

PITTSBURG, Pa., March 31.—Cattle supply light, market steady, prime steers \$9.25 @ 9.50, good steers \$8.65 @ 9.15, tidy butchers \$8.60 @ 9.00, fair \$7.65 @ 8.40, common \$6.50 @ 7.50, common to fat bulls \$5.00 @ 8.00, common to fat cows \$4.00 @ 7.75, fresh cows and

springers \$40.00 @ 80.00, veal calves \$10.00 @ 10.50.

Sheep and lambs: Supply light, market steady, prime wethers \$9.00 @ 9.20, lambs \$7.50 @ 11.75, spring lambs \$10.00 @ 10.60.

Hogs: Receipts 10, market lower, prime heavy \$9.70 @ 9.75, mediums \$9.70 @ 9.75, heavy yorkers \$9.70 @ 9.75, light yorkers \$8.75 @ 9.10, pigs \$8.25 @ 8.50, roughs \$8.50 @ 8.75, stags \$7.00 @ 7.25, heavy mixed \$9.70 @ 9.75.

PRODUCE

NEW YORK

NEW YORK, March 31.—Live poultry active. Chickens 15 @ 17, fowls 19 @ 21. Butter firmer, creamery firsts 34 $\frac{1}{2}$ ¢ @ 36 $\frac{1}{2}$ ¢. Eggs firm, 20 $\frac{1}{2}$ ¢ @ 22 $\frac{1}{2}$ ¢.

CHICAGO

CHICAGO, March 31.—Butter: Receipts 6,450 tubs, firsts 34 $\frac{1}{2}$ ¢, Eggs: Receipts 15,128 cases, firsts 19 $\frac{1}{2}$ ¢ @ 20. Live poultry: Chickens 17 $\frac{1}{2}$, springers 18, roosters 12 $\frac{1}{2}$. Potatoes: Receipts 45 cars, Wisconsin 90 @ \$1.

NEW YORK EXCHANGE CLOSING QUOTATIONS

American Can, 61 $\frac{1}{2}$ ¢.
Anaconda, 86 $\frac{1}{2}$ ¢.
American Locomotive, 79.
American Beet Sugar, 71 $\frac{1}{2}$ ¢.
American Smelter, 100 $\frac{1}{2}$ ¢.
U. S. Steel, com., 84 $\frac{1}{2}$ ¢.
U. S. Steel, pfd., 118 $\frac{1}{2}$ ¢.
Atchafalca, 103.
St. Paul, 92 $\frac{1}{2}$ ¢.
Gt. Northern, pfd., 121.
Lehigh Valley, 76 $\frac{1}{2}$ ¢.
N. Y. Central, 103 $\frac{1}{2}$ ¢.
N. Pacific, 112 $\frac{1}{2}$ ¢.
S. Pacific, 97 $\frac{1}{2}$ ¢.
U. Pacific, 132 $\frac{1}{2}$ ¢.
Pennsylvania, 56 $\frac{1}{2}$ ¢.
Bethlehem Steel, 48 $\frac{1}{2}$ ¢.

INDIANAPOLIS REPRESENTATIVE SALES

—HOGS—
3 370 \$6.00
32 109 7.75
27 112 8.00
15 218 8.35

Walk-Over
The Shoe for You

Walk-Over SPRING STYLES for men and women ready for your inspection.

The question of Spring Footwear is now occupying the thought and attention of men and women who are particular about the appearance of their feet. BUY WALK-OVERS and you'll be satisfied with their SUPREMACY.

BOOTS, OXFORDS and PUMPS For MEN and WOMEN At prices from \$3.50 Up

Walk-Over BOOT SHOP
708 MAIN. GEO. THOMAS

10	147	9.40
23	166	9.45
34	178	9.50
25	218	9.50
72	207	9.55
—STEERS—		
7	762	6.50
2	875	7.50
2	965	8.00
2	1350	8.50
—HEIFERS—		
2	650	6.00
2	750	7.40
2	700	8.00
2	600	8.50
—COWS—		
4	792	4.25
3	563	5.25
6	838	6.25
2	930	7.00
2	1150	7.25
—BULLS—		
1	730	5.50
1	1390	7.00
1	1430	7.25
—CALVES—		
3	183	6.50
2	100	7.50
12	140	8.00
12	155	8.50
2	165	8.50

CHICAGO FUTURES

	Open	High	Low	Close
—WHEAT—				
May	115 $\frac{1}{2}$	115 $\frac{1}{2}$	113 $\frac{1}{2}$	113 $\frac{1}{2}$
July	113 $\frac{1}{2}$	113 $\frac{1}{2}$	111 $\frac{1}{2}$	112 $\frac{1}{2}$
—CORN—				
May	74 $\frac{1}{2}$	74 $\frac{1}{2}$	74 $\frac{1}{2}$	74 $\frac{1}{2}$
July	75 $\frac{1}{2}$	75 $\frac{1}{2}$	75 $\frac{1}{2}$	75 $\frac{1}{2}$
—OATS—				
May	44 $\frac{1}{2}$	45	44 $\frac{1}{2}$	44 $\frac{1}{2}$
July	42 $\frac{1}{2}$	43 $\frac{1}{2}$	42 $\frac{1}{2}$	42 $\frac{1}{2}$

RICHMOND MARKETS

GLEN MILLER PRICES

—HOGS—	
Heavies	\$9.25
Heavy mixed	\$9.25
Mediums	\$9.25
Heavy yorkers	\$9.25
Light yorkers	\$8.25
Pigs	\$7.00
Stags	\$6.00
—CATTLE—	
Butcher steers	\$7.00 @ 8.00
Heifers	\$6.00 @ 7.00
Cows	\$4.50 @ 6.00
Calves	\$9.00
—SHEEP—	
Top lambs	\$10.00
Sheep	\$5.00 @ 6.00

PRODUCE

(Corrected Daily by Edward Cooper)
Old chickens, dressed, paying 20 to 22¢.
Country butter, paying 22¢ to 28¢; selling, 30¢ to 38¢.
Eggs, paying 17¢; selling, 22¢.

Country lard, paying 10¢, selling 15¢.
Creamery butter, selling 42¢.
Potatoes, selling \$1.50 per bushel.
Young chickens, dressed, paying 22¢, selling, 28¢.

FEED QUOTATIONS

Clover hay, \$12.00.
Timothy hay, selling \$15.00 @ 17.00.
Oats, paying 40¢.
Corn, paying 65¢.
Middlings, \$28.00.
Oil meal, \$38.50.
Bran, selling, \$27.00.
Salt, \$1.40 a barrel.
Tankage, \$48.00 ton.

COAL QUOTATIONS

(Corrected by Hackman & Klefoth).
Anthracite chestnut, \$8.60; anthracite stove or egg, \$8.35; Pocahontas lump or egg, \$5.75; mine run, \$4.50; slack, \$4.00; Winifred lump, \$4.75; Campbell's lump, \$4.75; Kanawha lump, \$4.75; Indiana lump, \$4.00; Hocking Valley lump, \$4.50; Jewel lump, \$5.00; Yellow Jacket lump, \$5.00; Tennessee lump, \$5.50; coke all sizes, \$7.00; nut and slack, \$3; for coking coal, 50¢ per ton.

The Yeoman is one of the oldest fighting forces of the British empire, tracing its origin back to the time of Edward III.

MAKES FIRST ARREST.

Deputy Sheriff Taggart, who has been working for Sheriff Steen since the resignation of Oscar Mashmeyer Feb. 1, made his first arrest today. Jake Chapman, an employee of the American Seeding Machine company, was Taggart's victim. He is charged with failure to support his wife. He formerly lived at Cambridge City but is now living in Richmond.

Holland, which now threatens to plunge into the maelstrom of the war, has about 300,000 men under arms, of which 90,000 are in the field army.

LET'S ROAD CONTRACT

County commissioners will let contract Monday for driving piling in the roads on the Caleb Harvey farm in Center township and on the Kerlin farm in Washington township. The rains and thaws of early spring have made the roads practically impassible. The work of driving the piling was formerly done by jail labor under the direction of road superintendent Jones, but the commissioners have found that this is not satisfactory.

PALLADIUM WANT ADS PAY

ONE WEEK MORE

and the Big 300 Vote Offer for each REX SPARK PLUG Sold Will Close

After April 8th the number of votes will be decreased each week. A good hard week's work next week may insure the Ford car to the busy person. May 1st he can drive his car away.

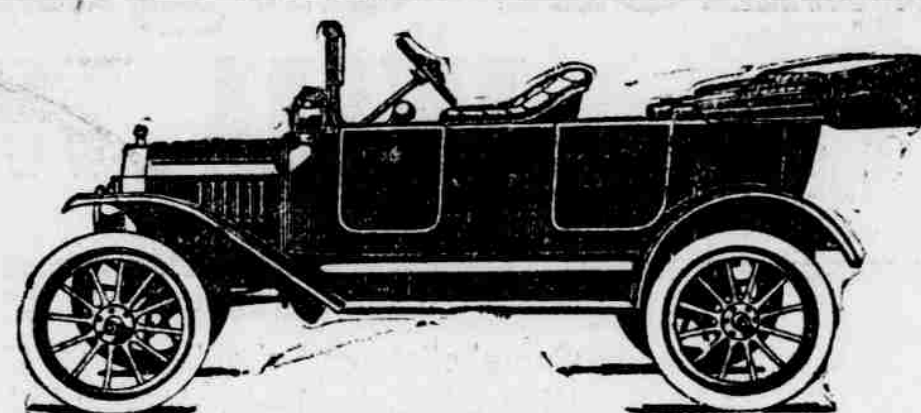

FORD CAR To Be Given Away
MAY 1st
to party who gets most votes for selling REX Spark Plugs.



Rex Spark Plugs fit all cars and retail for \$1 each. 300 votes will be given with each one sold before April 8th. After that the votes diminish each week.

Nominate a Candidate

COUNT AS 1,000 VOTES

Nomination Blank—Good for 1,000 Votes

THE BETHARD AUTO AGENCY PRIZE CONTEST

I Nominate

Address

Phone

Signed

Address

Only the First Nomination Blank Cast for Each Candidate Will Count as 1,000 Votes.

Information Blank

Contest Manager,

BETHARD AUTO AGENCY,

Richmond, Ind.

Please send me detailed information concerning THE BETHARD AUTO AGENCY CONTEST and the method to be pursued to win one of the many valuable prizes.

Name

Address

Phone

CUT OUT AND SEND TO BETHARD AUTO AGENCY

BETHARD AUTO AGENCY

1117 Main Street

Richmond, Indiana



The Germans repeatedly attack the French positions with big guns, fairly raining high explosive shells on the trenches! Men are crazed by these bombardments!

TODAY! SEE Europe's Reign of Terror

Were YOU One of the Fortunate Yesterday?

Who Saw 9,000 Feet of New War Films Just Back From the Battle Line

Which experts pronounce THE SUPREME MOTION PICTURES of the European holocaust of shell and sword! The photographers AUTOMOBILED with the armies—took their cameras into the trenches, the forts, between the desperate war duels and ALOFT in a FIGHTING AEROPLANE—at extreme peril—to obtain these great close-up pictures. TROOPS IN THE DEATH GRAPPLE AND BIG GUNS SMASHING THE RAMPARTS OF EMPIRE TO ATOMS!

COLISEUM

Tonight

Two Performances
7 and 9 O'clock

Tomorrow

Three Performances
2:30, 7 and 9 P. M.

Princess---Adults 20c, Children 10c