

UNTIDY WOMAN BETTER SPOUSE THAN SPIT FIRE

Loyal Women's Class of Cambridge Church Debates Subject Revealing Interesting Considerations.

CAMBRIDGE CITY, Ind., June 28.—Father Sullivan and Tony McCarthy of Anderson, were the guests of Mr. and Mrs. Fred Storch at the close of the week.

C. E. Kirkwood and sons motored through from Constantine, Mich., and are spending a few days with the former's mother and sister, Mrs. Sarah Kirkwood, and Mrs. B. F. Miller. Mrs. Clifford Marson and children have returned after two weeks spent with her parents, Mr. and Mrs. Dan Vorhies of Centerville.

Morris Caldwell of Chicago, is the guest of his sister, Mrs. D. H. Harlan of Germantown and other relatives in the community. Mr. Caldwell has just returned after an extended European trip.

Mr. and Mrs. O. U. Toppin and children spent Sunday with Mr. and Mrs. Alfred Vanderbeck of Lewisville.

Visited in Richmond.

Mr. and Mrs. Alvin Hornel spent Sunday with friends in Richmond.

A. W. Bradbury, Miss Alice Bradbury and Mr. and Mrs. F. H. Ohmit motored to Muncie, Sunday, and spent the day with relatives.

Cecil Boyer of Greenfield, is visiting his mother, Mrs. John Parrish.

George Weaver of Bentonville, spent Saturday with Mrs. Sarah Kirkwood.

Messrs. Timothy Connell and Andrew Kerber and the Misses Mary Dillon and Mary Metts of New Castle, motored to Sidney, Ohio, Sunday and visited relatives.

Robert Beard arrived home Saturday after two weeks spent in Fort Wayne and Culver, returning Monday to where he will be employed as an assistant in the station of the super-

PAINFULL GRAVEY.

Badly burned in the duel scene in "The Diamond From the Sky," William Russell, who is portraying the part of "Blair Stanley" in this monster continued photoplay, insisted that he be permitted to continue with the scene. Russell's nerve was all that enabled him to continue, the torture from the burns, which extended from



William Russell as "Blair Stanley" in "The Diamond From the Sky."

the wrist to the elbow of the left arm being so painful that he all but collapsed several times.

During the filming of one of the scenes, Russell and Irving Cummings as "Arthur Stanley," fight a revolver duel alongside an open grave, standing little more than a foot apart. When Cummings fired, the flash from his powder fired Russell's shirt sleeve. Within a few seconds it was ablaze.

Rather than spoil the scene, however, Russell made no effort to put the blaze out until, as the script commanded, he had fallen into an open grave. Then he hastily tore off the shirt.

Everybody Should Help to Exterminate the Fly

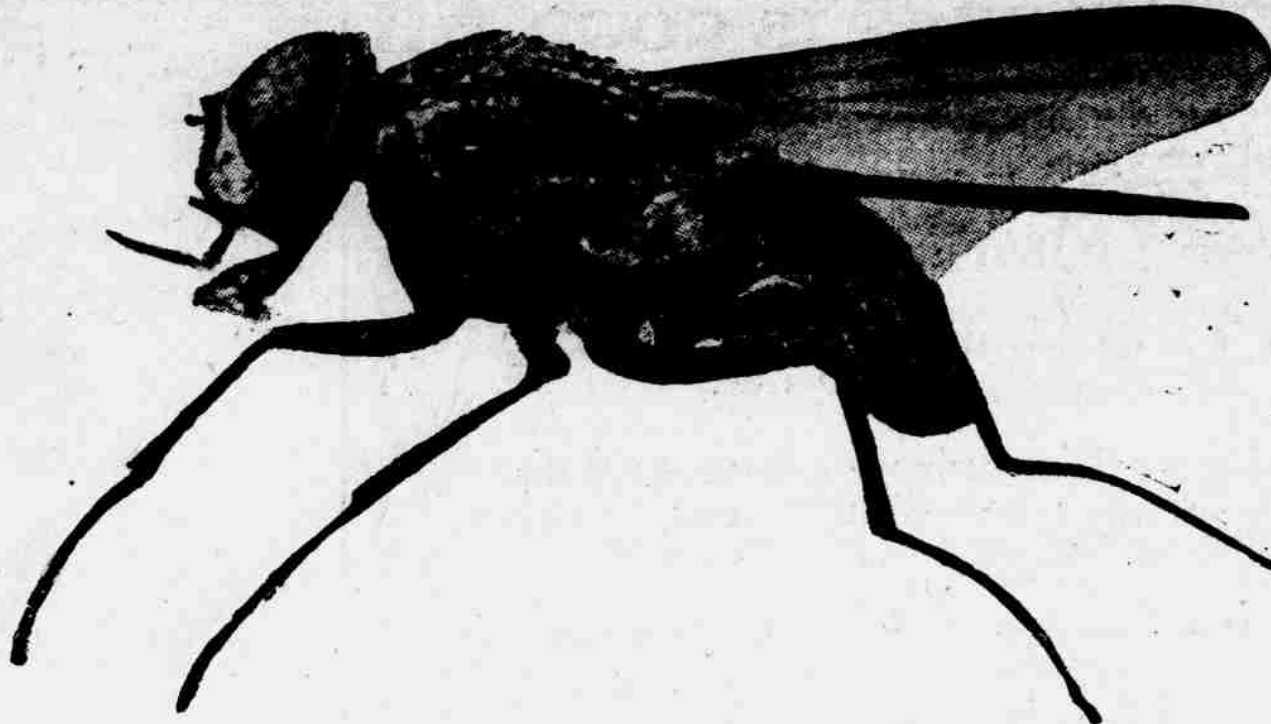

tendent of Wireless Telegraphy in the Woodcraft of 1915, a feature of the Boy Scout movement.

B. F. Curry, Fred Clark and son, in returning to their homes in Zanesville from Detroit, in which city Mr. Clark purchased a Jackson touring car, spent Saturday afternoon and Sunday with Mr. and Mrs. B. F. Miller.

Parties broke into the stable of W. B. Wilson Saturday night, who is in California, and made an effort to make way with his automobile, but fortunately Mr. Wilson had disconnected the machine and the parties could do nothing with it.

Mr. and Mrs. E. R. McGraw and son Jean, and Mr. and Mrs. A. J. Harrison of Connersville, motored to Indianapolis Sunday and were the guests of Mr. George Volkert and family.

Rev. Charles Schultz of New Castle, was the guest of Dr. and Mrs. W. A. Johnson at dinner Sunday.

Mr. and Mrs. Scott Thomas and son Archie, Miss Mattie Eneyart of Connersville, and Mrs. Elsie Breneman of Chicago, were guests of Mrs. Kate Drischel.

The debate, "Resolved, That it is Better to Live With a Cleanly High Tempered Woman Than With a Dirty Good Natured Woman," given Friday evening, in the town hall, under the auspices of the Loyal Women's Bible class of the Christian Sunday school, attracted a large crowd. The debate was conducted somewhat on the order of a spelling match, each one in turn expressing his or her views on the momentous question, the responses bringing out much of enlightenment on both sides of the question, as well as producing a sale of merit. The decision was made in favor of the "Dirty Good Natured Woman."

JAP OFFICERS DEAD.

TOKIO, June 28.—Rather than suffer what they considered the dishonor of being made prisoners of war, Major Nakajima and Captain Hashimoto, Japanese officers fighting with the Russian army at Lemberg, committed hari kari when the Galician capital fell, according to advices received from Petrograd.

JUNGLE STUDIOS ENLARGED.

With directors, stars and other employees increasing in number daily, the Selig Polyscope company has been

forced to make many additions to its great Jungle zoo studio. Among these are three additional stages, property rooms, dressing rooms and two acres of newly filed ground.

Food Values

depend upon what the food supplies to the body.

Body and brain—particularly the latter—need certain elements often lacking in one's every-day diet.

Among these elements is the brain and nerve building phosphate of potash, not the kind that you buy at the drug store, but the true organic form as grown in the field grains, wheat and barley.

Grape-Nuts

FOOD

is scientifically processed to supply all the nutrition of the grain, combining delicious flavor and those important mineral values which are absolutely necessary for the up-building of well-balanced physical and mental strength.

"There's a Reason" for Grape-Nuts

—sold by Grocers everywhere

RURAL ROUTE BOXES NEED REPAIRS BADLY

Seeking rural mail delivery efficiency, Postmaster Beck said today he would order box repairs soon, and unless rural patrons respond, deliveries which cause carriers inconvenience will be discontinued.

In reply to an inquiry he sent to the

postmaster at Windsor, Canada, Mr. Beck received a letter today from the deputy postmaster general of Canada at Ottawa, regarding the Canadian rural box system.

The boxes are uniform, on uniform posts and with the same kind of cranes with which they are pulled to the carrier's automobile or wagon. These outfits are sold by the post-office department at cost, and patrons are required to use them.

Mr. Beck will write to the manufac-

turing companies and ascertain the cost of installing some of these boxes in Richmond's district. As soon as a reply is received Mr. Beck will order the poorly kept boxes here repaired and give patrons opportunity to install the Canadian box system.

The heaviest rains occur in equatorial regions, and the smallest quantities fall in the desert districts of Asia and Africa.

All Indications Point to a Splendid Wheat Crop This Year

The German-American Trust and Savings Bank will give \$25.00 for the best specimens of wheat grown within 20 miles of Richmond this year, and brought to the bank before Saturday, July 10, 1915.

Conditions of Contest

- 1—Wheat to be grown within 20 miles of Richmond.
- 2—Specimens to consist of 100 heads of wheat each on 12 inches of stalk neatly tied in a small sheaf.
- 3—This Bank to be notified before July 9th by each contestant, that he will offer a specimen.
- 4—Specimens will be exhibited at bank on July 10th.
- 5—Competent persons will judge on a basis of 40% on quality of grain, 40% on perfection of head, 20% on neatness of sheaf.
- 6—First Prize, \$5.00; Second Prize, \$4.00; Third Prize, \$3.00; Fourth Prize, \$2.00; Next Eleven Prizes \$1.00 each.

Everybody Welcome to Visit the Exhibit

Here is the opportunity to show the community what fine wheat we have this harvest.

We Pay 3% Interest on Time Deposits in Our Savings Department and Will Welcome Your Account

THE German-American Trust & Savings Bank

Richmond's Busiest Store—GRAND LEADER—Go Where The Crowds Go.

Look At What We Feature Wednesday---Two Supreme BARGAIN EVENTS

JUNE FESTIVAL SALE and Wednesday SUBURBAN DAY BARGAINS

EITHER OF WHICH WOULD SAVE YOU MONEY --- BOTH IN ONE MEANS AN UNPARALLELED OPPORTUNITY TO SAVE

Finest 50c Bleached DAMASK beautiful snow white satin finish, 64 inches wide	Beautiful New \$1.50 MIDDIES Newest Oriental designs.	50c Short SILK GLOVES 2-clasps, double finger tipped, black and white.	\$1.00 Long SILK GLOVES Full 16-button, heavy pure silk; double finger tipped, black, white.	Girls' 89c Gingham DRESSES Ages 6 to 14; beautiful plaid Gingham Crepes, Chambrays	Heavy 20c Turkish TOWELS —Extra large size; bleached hemmed and heavy, fine quality.	\$2.00 Long Crepe KIMONOS Genuine Serpentine Crepes, Persian, floral designs, shirred and fitted styles.	\$1 American Alarm CLOCKS Made by the makers of Big Ben.	Child's 50c MUSLIN GOWNS Cut full, neat embroidery yoke, for	Boys', Girls' 50c Union SUITS —Summer weight, porous-knit and ribbed.	Boys', Girls' Best 50c ROMPERS —All styles in finest Gingham, Chambrays, etc.	Women's 50c Union SUITS Fine Lisle finish silk and lace trimmed; all sizes.	Best 50c KIMONO APRONS In finest fast color Percales, light and dark
29c	94c	33c	59c	37c	11c	89c	49c	25c	17c	31c	23c	31c

\$1 HOUSE DRESSES at 49c For women, fast color Percales, Gingham and Linens, in neat one-piece styles, easy to wash—Sale price	25c BURSON HOSIERY at 12c Women's sizes in plain black, slight mill imperfections, 75 dozen pairs; Suburban Day Sale, special	BOYS' 75c WASH SUITS Neat Oliver Twist styles, in tans, blues and with white blouses, sizes 2 to 6; Suburban Day Sale, price	MEN'S 75c UNION SUITS Porosknit or Athletic style, perfect fitting; closed crotch; all sizes; in this special sale at	MEN'S 35c SUSPENDERS Police and Firemen's Suspenders; heavy elastic ribbed, leather ends; finest quality; sale price	MEN'S \$1 DRESS SHIRTS Slightly soiled from handling, coat cut, soft or stiff cuffs attached; Suburban Day Sales price	WOMEN'S \$3 PANAMAS 26 dozen new styles genuine Panamas, large or small shapes; Suburban Day Sales price
49c	12c	34c	39c	16c	47c	95c

A Crowning Event That Officially Opens THE SUMMER SEASON

\$10.00 to \$12.00 EMBROIDERED DRESSES

A Gigantic Deal with a Prominent New York Dress Manufacturer has made it possible to offer beautiful Summer Dresses at after the Season Prices. They are worth \$10.00, some stores call them \$12 values, choose from Nets, Voiles, Mulls, Organdies, Linens, Crepes, in plain white or in flowered, figured and striped styles; cool and breezy in looks. Suburban Day Sales price.



Stunning \$12 Coats \$3.65
Newest 1915 styles in Wool Shepherd Checks, Plain Serges and Novelty Mixtures, flare models, with belted effects; women's and misses' sizes.

\$3.50 Wool DRESS SKIRTS \$1.87

\$8 SILK DRESSES \$2.88
Women's Silk Poplin Dresses, suspender effects, with sand Wash and contrasting Skirt. Also shirred belt styles, in the newest colors; special price.



Women's \$2 Wash Skirts In white Piques, Rice Cloth, Basket Weaves, and the new Beach Cloth, wide flaring bottoms; with two pockets; sales price	BOYS' \$3.50 SUITS In fancy Wool Mixtures and Blue Serges, Norfolk Coat, full peg top Knicker; Suburban Day Sale price	Women's \$1 Undermuslins Embroidered Petticoats, Gowns, Princess Slips, Envelope Chemise and Combinations, embroidery, lace and ribbon trimmed	Infants' \$2 WHITE COATS White Cashmere, embroidery trimmed—age 1 to 3 years; Suburban Day Sale price	\$3.50 & \$4 Street Dresses In Crepes, Voiles, Linens, Dimities, Lawns and Batistes, 1,000 to select from; every new and wanted style and color	INFANTS' 75c DRESSES Dress the baby in one of these cute Dresses; beautiful embroidery and ribbon trimmed; Suburban Day Sale price	35c SHIRTS & DRAWERS For men—Fine quality elastic ribbed Shirts and Drawers; Special Suburban Day Sale price
98c	\$1.87	63c	99c	\$1.87	39c	16c

Castle Roll The newest and most popular Soft Collar

For Summer Wear
2 for 25c

Lichtenfels
In the Westcott.

AWNINGS

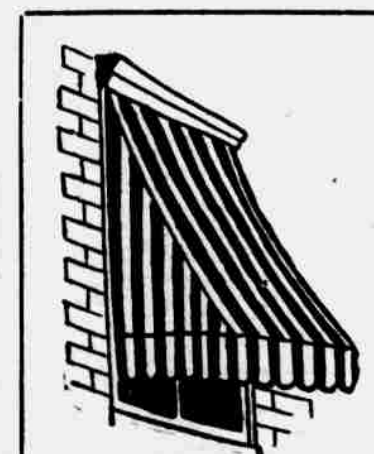

Made to order and to your satisfaction—all kinds of Upholstering. Work guaranteed.

JOHN RUSSELL

16 South Seventh Street
Phone 1793

Special Suburban Day Bargains

50c Numodel CORSETS Special	\$1 Muslin Embroidered Petticoats	Women's to \$1 Summer WAISTS	5c Turkish WASH CLOTHS
29c	38c	39c	2c

RICHMOND'S UNDERSELLING STORE
Grand Leader
RICHMOND-IND. 925-29 MAIN ST.

Special Suburban Day Bargains

BOYS' 39c BLOUSE WAISTS	75c MUSLIN Or CREPE GOWNS	Women's 35c Silk Boot HOSE	10 Yard Bolt Long CLOTH
16c	39c	21c	59c