

Branch Offices

Branch offices are located in every part of the city and county towns. Leave your want ad with the one nearest you. Rates are the same.

For Your Convenience

LIST OF AGENCIES.

Branch offices are located in every part of the city. Leave your WANT ADS with the one nearest you. The rates are the same and you will save a trip to the main office.

South of Main.
BRUENING & EICKHORN, 13th and S. E. street.
A. W. BLICKWEDEL, 8th and S. F.
HENRY ROTHERT, 5th and S. H.
North of Main.
QUIGLEY DRUG STORE, 821 N. E. St.
CHILES & SON, 18th and N. C. St.
WM. HIEGER, 14th and N. G. St.
JOHN J. GETZ, 10th and N. H. St.

—RATES—

1 cent per word—7 days for the price of 5 days. We charge advertisements sent in by phone and collect after its insertion.

WANTED.

WANTED—To buy 50 bicycles, revolvers, guns, gents' suits, shoes, etc. Open Tuesday, Thursday and Saturday nights. J. M. Lacey, Loan office, Cor. 8th and Main. 1-1mo

WANTED: About two hundred men in the next two or three weeks. We can use men who have had experience running engines, threshing machines, doing repair work, or bench and vise hands. Apply in person or address the Maxwell-Briscoe Motor Company, New Castle, Indiana. 30-7

WANTED—Situation as janitor or to run elevator. References given. Address "J. G." care Palladium. 1-2t
WANTED—Washing, 124 S. 4th St. 1-2t

WANTED—Experienced automobile body makers, steady work and good wages. Address Central Mfg. Co., Connersville, Ind. 1-3t

WANTED—Place to work on farm by boy of 15 years; experienced. Phone 3235. 301 Lincoln St. 1-2t

WANTED—Roomers, 32 S. 11th St. 1-2t
WANTED—Girl to do general housework. Call at 523 Main. 1-2t

WANTED—Place to work on farm; have a small family. Address W. F. Bennett, Eaton, Ohio, R. R. No. 7, Box 32. 31-2t

WANTED—Young energetic married man for stock and dairy farm; give farm experience and references. Address O. H. Harrison, over 991 Main St. 1-2t

WANTED—Storage; have just leased building for that purpose. W. F. Brown, phone 1775. 1-2t

WANTED—Y. M. C. A. Night School for men. Practical classes now enrolling. 28-7t

WANTED—Men to learn barber trade. Demand greater than supply. Graduates earn splendid pay. Few

...PALLADIUM... Want Ad. Columns

WANT AD

LETTER LIST

The following are replies to Palladium Want Ads. received at this office. Advertisers will confer a great favor by calling for mail in answer to their ads. Mail at this office up to 12 noon today as follows:

A. 4 Farm 1
B. 2 M. M. 2
C. 3 Up-to-date 1
H. C. J. 1 Bookkeeper 1
Opportunity 1

Mail will be kept for 30 days only. All mail not called for within that time will be cast out.

Every wagon. Tel. 3078. 1-7t

FOR SALE—Six room house; good condition; reasonable, one square west from car line. Phone 1549. 31-4t

FOR SALE—Petroleum incubator; Main home grinder. Excellent condition. Cheap. Address Box 75, City. 31-4t

FOR SALE—Good fresh cow. Phone 204. 31-4t

FOR SALE—Closed wagon; also Ashman wagon heater at half price. J. M. Elliott, R. R. No. 8. 30-7t

FOR SALE—Clover seed. Price right. Phone 2196. 31-4t

FOR SALE—Farm of 31 acres adjoining city. Benjamin F. Harris. 28-7t

FOR SALE—Native frame timber for houses, barns, stables, etc. Orders taken for all dimensions. Furnished cheaper and better than pine. City Saw Mill, Centerville, Ind. 28-7t

MEERHOFF

Will warm your home with hot water or steam, and fit up your bath room and kitchen just right. See him for estimates. 9 S. 9th. Phone 1236 for repairs. 31-4t

FOR SALE—Good work team and wagon. 233 N. 20th street. 29-7t

RATES

1 cent per word. 7 days for the price of 5 days.
We charge advertisements sent in by phone and collected for after its insertion.

MISCELLANEOUS.

FOUND—Muff this side of the old Fairground. Owner call at Palladium office. 1-2t
FOR TRADE—New cottage for good city lot. Will sell on monthly payments. Box 100, City. 27-7t

BUSINESS CLASSIFIED

INSURANCE.

MOORE & OGBORN, Automobile and Fire Insurance, Bonds, Loans and Rentals. Room 16, I. O. O. F. Bldg. 13-4t

INSURANCE.

Hans N. Kell, Fire and Accident Insurance, 716 Main street. 13-4t

LAUNDRY.

Dirty clothes made clean; if you don't believe it, try us. Richmond Steam Laundry. Phone 1251. feb23-1t

UPHOLSTERING.

J. H. RUSSELL, 16 South 7th Street. Phone 1793. Repair work a specialty. 11-4t

STORAGE.

WANTED—To store your goods; have just leased a building for that purpose. 417 N. 8th. Phone 1778. 4t

POLLED HEREFORDS.

Two pure bred Herefords, bred to a polled bull. One heifer calf, a bargain. Phone 3136. O. E. Fulghum. 18-4t

CHIROPODIST.

H. H. KOLLING still at 20 S. 8th St. Geo. Rheninger Barber Shop. 25-4t

BICYCLES.

Latest 1910 spring fork bicycles at Waking & Co.; if you buy early you get a bargain; 406 Main. Phone 2006. 30-4t

Hints From Palladium's Pattern Dept

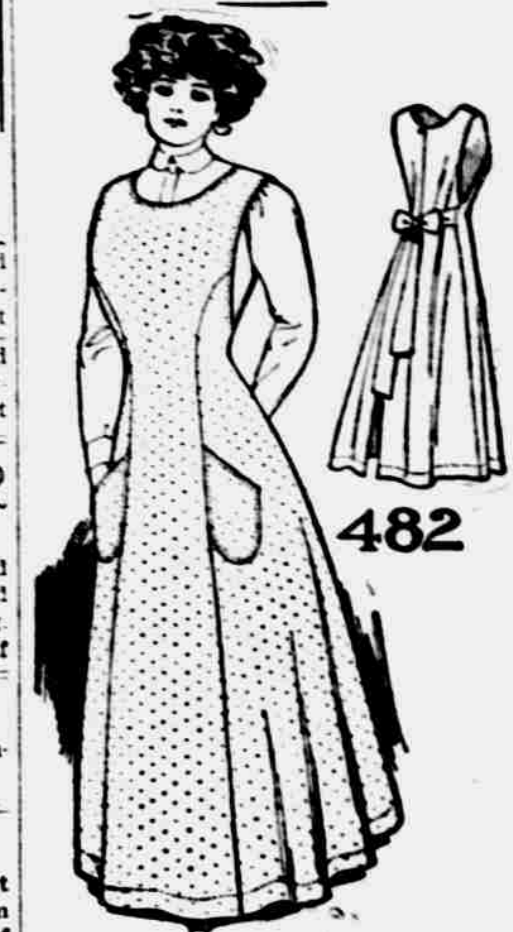

LADIES' APRON.
This apron covers the entire dress and has two convenient pockets. The back is gathered close to the figure by the ties, which may be omitted if desired, or replaced by a strap of the required length to fit the figure.
This pattern is cut in three sizes, 32, 36 and 40 bust measure. Size 36 requires 5 yards of 37-inch material. Price of pattern 482 is 10 cents.
No. 482.

Name

Address

Size

Fill out blank and send to Pattern Department of this newspaper.



GIRL'S GUMPE DRESS.
This little dress is suitable for either boy or girl. The buttons are concealed under a pleat in the front and it opens all the way down. The material used here is blue flannel, with a white collar and belt, braided with black soutache, and soutache also decorates the front pleat. The pattern is also suitable for wash materials.
This pattern is cut in three sizes, 4, 6 and 8 years. Size 6 requires 3 1/2 yards of 37-inch material. Price of pattern 440 is 10 cents.
No. 440.

Name

Address

Size

Fill out blank and send to Pattern Department of this newspaper.



LADIES' AND MISSES' FRENCH CHEMISE.
The large view of the chemise shows the garment finished with a buttonhole stitched edge. The shoulders are left open and tied with ribbons, and the back is cut to fit smoothly across the shoulders. Another way to make it is shown in the smaller views. The shoulder seams are stitched and a finish of beading and ribbon is used.
This pattern is cut in three sizes, 32, 36 and 40 bust measure. Size 36 requires 3 1/2 yards of 36-inch material. Price of pattern 438 is 10 cents.
No. 438.

Name

Address

Size

Fill out blank and send to Pattern Department of this newspaper.

Market Reports

NEW YORK STOCK QUOTATIONS

(Furnished by Eugene Purdell & Co., Hittie Block. Phone 2330. George A. Schwenke, Manager.)

New York, Feb. 1.—

	Open	High	Low	Close
L. & N.	145 1/2	145 1/2	145	145
Great Northern	135 1/2	136	135	135
Copper	81 1/2	82 1/2	81 1/2	81 1/2
American Smelting	91 1/2	91 1/2	90 1/2	91 1/2
Northern Pacific	135 1/2	136 1/2	135 1/2	135 1/2
U. S. Steel	82 1/2	82 1/2	81 1/2	82 1/2
U. S. Steel pfd.	123 1/2	123 1/2	122 1/2	122 1/2
Pennsylvania	133 1/2	133 1/2	132 1/2	133 1/2
St. Paul	147 1/2	148	147 1/2	147 1/2
B. & O.	112 1/2	112 1/2	112 1/2	112 1/2
New York Central	118 1/2	119	118 1/2	119
Reading	159 1/2	160 1/2	158 1/2	159 1/2
Canadian Pacific	116 1/2	116 1/2	115 1/2	116 1/2
Atchafalpa	127 1/2	128 1/2	127	128 1/2
Southern Pacific	127 1/2	128 1/2	127	128 1/2
Union Pacific	185 1/2	186 1/2	184 1/2	186

B. & O. Ex. Dividend, 3% today.

CHICAGO.

CHICAGO GRAIN AND PROVISIONS

(Furnished by Eugene Purdell & Co., Hittie Block. Geo. A. Schwenke, Manager.)

Chicago, Feb. 1.—

	Open	High	Low	Close
Wheat	110 1/2	111 1/2	110 1/2	111 1/2
May	100 1/2	101 1/2	100 1/2	101 1/2
July	96 1/2	97 1/2	96 1/2	97 1/2
Sept.	96 1/2	97 1/2	96 1/2	97 1/2

—Corn—

	Open	High	Low	Close
May	66 1/2	66 1/2	66 1/2	66 1/2
July	66 1/2	66 1/2	66 1/2	66 1/2
Sept.	66 1/2	66 1/2	66 1/2	66 1/2

—Oats—

	Open	High	Low	Close
May	46 1/2	46 1/2	46 1/2	46 1/2
July	43 1/2	43 1/2	43 1/2	43 1/2
Sept.	40 1/2	40 1/2	40 1/2	40 1/2

BRADSTREET'S WORLD'S VISIBLE.

Wheat this week, increase 635,000; last year increase 4,839,000.

REPRESENTATIVE SALES.

No.	Av.	Dk.	Price
23	94	7.25	
15	100	7.75	
14	440	8.00	
22	167	8.00	
35	143	8.15	
69	167	8.15	
82	153	8.20	
43	170	8.20	
22	181	8.25	
76	210	8.38	
52	220	8.40	
52	248	8.40	
43	256	8.50	

INDIANAPOLIS MARKET.

INDIANAPOLIS LIVESTOCK

—Hogs—
Best heavies, 210 lbs. and up \$8.25 @ \$8.50
Good to choice lights 8.15 @ 8.25
Best pigs 7.25 @ 7.85

—Best Steers—
Good to choice steers 6.00 @ 7.00
Choice to fancy yearlings 5.00 @ 5.75

—Stock Cattle—
Good to heavy feeding steers 4.75 @ 5.00
Inferior to choice stockers 3.50 @ 4.75

Common to fair heifers, 2.75 @ 3.50

—Butcher Cattle—
Good to choice heifers, 4.75 @ 5.25

Good to fancy cows 3.75 @ 4.75

—Veal Calves—
Good to choice veal 5.50 @ 9.00

Fair to heavy calves 3.00 @ 7.75

—Sheep and Lambs—
Best yearlings 6.00 @ 6.50

Good to choice sheep 4.50 @ 5.00

Good to choice lambs 7.50 @ 8.00

EAST BUFFALO LIVESTOCK.

East Buffalo, Feb. 1.—

Cattle—Receipts, 50; prime, \$6.50.

Hogs—Receipts, 2,500; prime, \$8.50.

Sheep—Receipts, 1,000; prime, \$6.50.

Veals—Receipts, 100; choice, \$10.50.

Lambs, \$8.75.

Calves, receipts 600 head, choice \$10.

INDIANAPOLIS GRAIN.

Indianapolis, Feb. 1.—

Wheat \$1.25

Corn 64c

Oats 48c

Rye 75c

Barley 48c

Clover Seed 88c

TOLEDO GRAIN.

Toledo, Feb. 1.—

Wheat \$1.20

Corn 66c

Oats 48c

Rye 81c

Clover Seed 88c

CINCINNATI GRAIN.

Cincinnati, Feb. 1.—

Wheat \$1.27

Corn 66c

Oats 48c

Rye 81c

Clover Seed 88c

Barley 48c

Wheat \$1.27

Corn 66c

Oats 48c

Rye 81c

Clover Seed 88c

Barley 48c

Wheat \$1.27

Corn 66c

Oats 48c

Rye 81c

Clover Seed 88c

Barley 48c

Wheat \$1.27

Corn 66c

Oats 48c

Rye 81c

Clover Seed 88c

Barley 48c

Wheat \$1.27

Corn 66c

Oats 48c

Rye 81c

Clover Seed 88c

Barley 48c

Wheat \$1.27

Corn 66c

Oats 48c

Rye 81c

Clover Seed 88c

Barley 48c

Wheat \$1.27

Corn 66c

Oats 48c

Rye 81c

Clover Seed 88c

Barley 48c

Wheat \$1.27

Corn 66c

Oats 48c

Rye 81c

Clover Seed 88c

Barley 48c

Wheat \$1.27

Corn 66c

Oats 48c

Rye 81c

Clover Seed 88c

Barley 48c

Wheat \$1.27

Corn 66c

Oats 48c