

# THE RICHMOND PALLADIUM AND SUN-TELEGRAM.

Published and owned by the PALLADIUM PRINTING CO. Issued 7 days each week, excepting Sunday morning. Office—Corner North 5th and A streets. Home Phone 1121. RICHMOND, INDIANA.

Rudolph G. Leeds—Managing Editor. Charles M. Morgan—Business Manager. S. Owen Kuhn—News Editor.

## SUBSCRIPTION TERMS.

In Richmond \$5.00 per year (in advance) or 10c per week.

## MAIL SUBSCRIPTIONS.

One year, in advance, \$5.00. Six months, in advance, \$2.50. One month, in advance, .45.

## RURAL ROUTES.

One year, in advance, \$2.00. Six months, in advance, \$1.25. One month, in advance, .35.

Address changed as often as desired; both new and old addresses must be given.

Subscribers will please remit with order, which should be given for a specified term; name will not be entered until payment is received.

Entered at Richmond, Indiana, post-office as second class mail matter.

## Massachusetts

### BULLETIN.

Boston.—Bryan carries the city by 500, with one precinct missing.

Boston.—The Boston Globe announces Taft carried Massachusetts by 100,000.

Boston.—One hundred cities and towns in Massachusetts gave Taft 50,000; Bryan 11,649.

Boston, Mass.—Early indications are that William Howard Taft will carry Massachusetts by a plurality of 55,000.

Boston.—Forty towns in Massachusetts gave Taft, 10,756; Bryan, 3,634; Wilson, 337. The same towns in 1904, gave Roosevelt, 10,910; Parker, 4,193.

New York.—150 precincts in Boston gave Bryan, 31,836; Taft, 29,508; for Gov. Draper (Rep.), 23,463; Vahri, (Dem.), 33,884.

Boston.—Republican congressmen are elected from the First, Second, Third, Sixth, Seventh, Eighth, Twelfth, Thirteenth and Fourteenth districts in Massachusetts and from First and Second districts in New Hampshire.

Boston.—Bryan carried Boston in Tuesday's election by a narrow margin of 337 votes. The total Bryan vote was 46,337 while Taft polled 39,856. In 1904 Parker carried the city with 49,032 votes against 38,422 for Roosevelt.

## Minnesota

St. Paul.—While Taft carried the state by probably 80,000, the Governorship in Minnesota hangs in the balance, the result being so close, that both Chairman Day of the Democratic state committee and Brown of the Republican state committee claim the state by small majorities.

St. Paul, Nov. 4.—At midnight the Minneapolis Journal claimed a landslide for Taft with chances for Jacobson for governor.

St. Paul.—223 precincts in Minnesota gave Taft, 23,513; Bryan, 13,591; Jacobson, 18,687; Johnson, 24,236.

St. Paul.—28 precincts in the city give Johnson (Dem.) for governor, 599; Jacobson, 605.

New York.—Minnesota's republican chairman Brown wires Hitchcock the largest vote in the history of the state was out. Taft carries state by 150,000.

St. Paul, Minn.—The Minneapolis Tribune concedes city of Minneapolis to Johnson (Dem.), for governor by 9,000.

## Pennsylvania

### BULLETIN.

Philadelphia.—Republican leaders claim Pennsylvania for Taft by more than 800,000. Legislature they claim will be overwhelmingly republican.

Philadelphia.—The Republican State Chairman of Pennsylvania claims that state for Taft by 300,000.

Pittsburg, Pa.—The reelection of Congressman John Dalsell in the Thirtieth district by a materially reduced plurality is conceded.

Edward J. Duffy (Dem.), made a mad fight against him, cutting into his usual vote in the industrial precincts.

## Alabama

Birmingham, Ala.—The democratic majority in Alabama is very much reduced, but it seems at this hour as though a solid democratic congressional delegation has been returned.

## Wyoming

Cheyenne, Wyoming.—21 out of 452 precincts gave Taft 1,236; Bryan, 773. Republican chairman claims Wyoming for Taft by 7,000.

## New Jersey

Newark, N. J.—359 precincts outside of Newark, Taft received 50,949; Bryan 29,724. Same in 1904, Roosevelt 49,949; Parker 29,693.

Newark, N. J.—Everett Coleby, leader of the New Idea Faction of the republican party was re-elected to the state senate.

# RESULTS PLEASING TO HITCHCOCK

Republican National Chairman Extends Thanks to the People.

## TRIBUTE PAID TO HUGHES.

SAID GOVERNOR OF NEW YORK WAS ONE MUCH TO AID THE NATIONAL TICKET AND DESERVED TO WIN.

New York, Nov. 4.—Chairman Frank H. Hitchcock, of the republican national committee, made the following statement:

"The returns speak for themselves. There seems to be no longer any doubt of the state. The electoral vote will show that my estimate was correct. It looks now, I think, as if I must have underestimated it. The returns have exceeded my expectations. 'The plurality in Indiana will be less than I expected. That in Illinois is far more than anticipated, and so it goes, where one state has not quite come up to the figures I had expected some other state has gone far beyond. The latest returns from Maryland indicate that we have carried that state by about 8,000 to 10,000 and that is more than I believed it would give.

"I predicted that Governor Hughes would be elected. To Mr. Hughes we owe much. As a campaigner he has helped wonderfully in the national contest. All of us here at headquarters were greatly interested in the fight. He has earned his victory, and we are glad for him and grateful to him for the help he has given us."

When Mr. Hitchcock was asked to what he attributed the victory of the national ticket, he replied:

"The people have explained that. It is not for me to say anything more except to thank the people.

"I do not think any formal statement from me, further than what I have said to you, is necessary," he said to some newspaper men.

## South Carolina

Columbia, S. C.—Bryan carries South Carolina by 50,000.

Columbia, S. C.—South Carolina will give Bryan about 50,000 to 60,000 majority while the state and congressional tickets are overwhelmingly democratic. The Socialist and Independence League polled very small votes.

## Delaware

New York—Tribune says Taft carried Delaware by 2,000.

Wilmington, Del.—Republicans carried the strongest democratic ward by 10. This indicates a large republican majority in city.

## Florida

Jacksonville, Fla.—Bryan's plurality 18,000.

## Idaho

Boise, Idaho.—Meagre reports showing only the trend of the voting indicate that Taft carried the state by 20,000 and the election of the entire republican state ticket.

## Oregon

Portland, Ore.—The republican managers claim the state for Taft by a plurality of 20,000.

## West Virginia

Wheeling.—Wheeling Intelligencer, (Rep.) says with meager returns Taft is for president and Glascock for governor, have carried the state by 15,000 or 18,000 majority.

West Virginia is safely republican.

## Virginia

Norfolk, Va.—Republican state committee concedes Virginia to Bryan by 15,000.

## Michigan

### BULLETIN.

Detroit, Mich.—Exclusive of Wayne, Detroit and Kalamazoo counties Taft's plurality in Michigan is 113,750.

### MICHIGAN FOR TAFT.

Detroit, Mich.—Hemans, democrat, for Governor, is running much ahead of the ticket. Taft has carried the state by a large majority.

### TAFT IN MICHIGAN.

Detroit, Mich., Nov. 3.—The republican state central committee claims the state for Taft by 80,000.

Detroit, Mich.—Reports from this state indicate the Taft vote will be but little reduced from Roosevelt's, four years ago.

## Tennessee

Memphis, Tenn.—Returns indicate Bryan's plurality by usual 15,000, Governor Patterson (Dem.), running slightly behind the ticket. Usual eight democrats and two republicans will be returned to congress.

# THE THIRD TIME VANQUISHED.

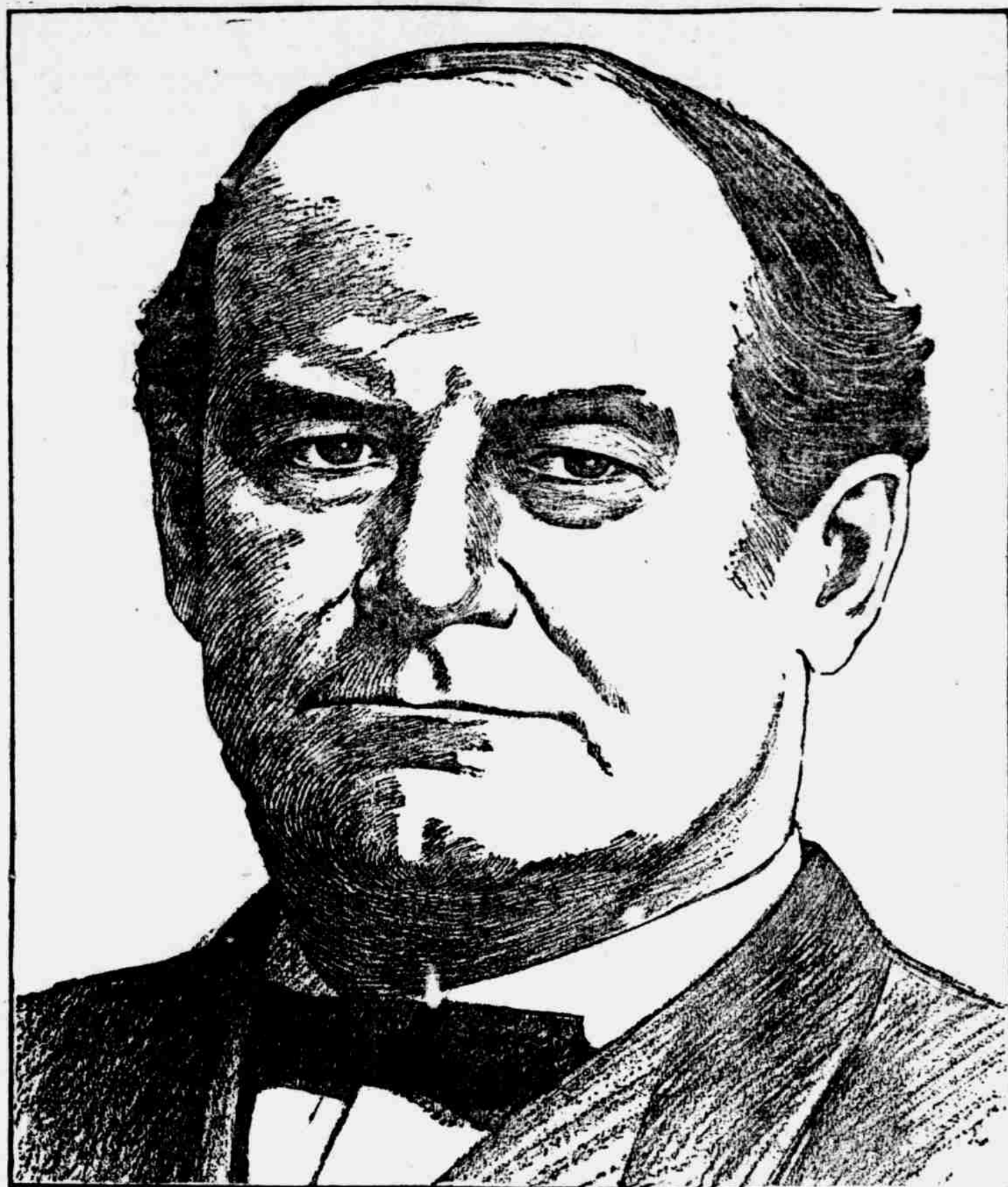

WILLIAM JENNINGS BRYAN.

## North Dakota

Fargo, North Dakota.—Chairman Cassel of the Democratic State Committee claims Burke is elected Governor by 6,000 to 8,000.

Fargo, N. D.—Forty-nine precincts in the state of North Dakota returns Taft, 1,732; Bryan, 1,240.

North Dakota.—Republicans concede the election of Burke (Dem.), for governor over Johnson (Rep.). The balance of the republican ticket including both congressmen is elected by good majorities.

Fargo, N. Dak.—The republican chairman has telegraphed to Chairman Hitchcock, Taft's majority will be 30,000 on first returns indications.

## Maryland

Baltimore, Md.—Early returns indicate Taft will carry Maryland by 5,000.

Baltimore.—154 precincts in Baltimore city out of 318 give Bryan, 21,064; Taft, 22,584.

Baltimore, Md.—Shortly before midnight Chairman Vandiner at the democratic state headquarters conceded the election of Taft by a plurality of about 2,500 in this city, but claimed the first and second congressional districts by 5,000 and the state for Bryan by a small plurality.

## Utah

Salt Lake.—Thirty-eight districts in Salt Lake, give Taft, 10,395; Bryan, 7,111.

Salt Lake City.—The chairman of the republican commissioners claims Utah republican by 25,000.

Salt Lake City.—Returns indicate Taft has carried Utah by 10,000 to 20,000.

Salt Lake City.—Republican Chairman claims Utah gone republican by 25,000; claims every county.

## Oklahoma

### BULLETIN.

Oklahoma City.—The Oklahoma Democrat at 9 p. m. claims state for Bryan by 25,000.

Guthrie, Okla.—Bryan carries the state. The legislature is democratic.

## LaGrippe Weakness

"After a spell of La Grippe I was so weak and exhausted I could hardly stand. I began taking Dr. Miles' Nervine and was soon better in every way."  
MRS. F. J. NORTON, Freeville, N. Y.  
La Grippe seems to wrench every particle of vitality from its unfortunate victims. That's where the principal danger lies; because it leaves the system in a weakened condition which invites more serious diseases. During convalescence Dr. Miles' Nervine should be taken to restore nervous energy, and overcome this weakening influence which is the most serious effect of La Grippe. The first bottle will benefit; if not, your druggist will return your money.

## Texas

Dallas.—Returns indicate the election of the entire democratic ticket, both state and national by the usual majorities.

Dallas, Texas.—The counting is very slow. The total vote is estimated at 300,000, a plurality for the democratic ticket of 100,000.

## New Hampshire

### BULLETIN.

Concord, N. H.—New Hampshire gives Taft 18,000 plurality.

## Arkansas

Little Rock.—Arkansas will give Bryan a 20,000 majority.

## South Dakota

Fargo, S. D.—Early returns indicate Taft will carry South Dakota by 15,000 to 20,000. Roosevelt's plurality in 1904 was 50,000.

## Georgia

Savannah.—Bryan has carried Georgia, but by reduced plurality.

## Mississippi

Jackson, Miss.—Bryan carried state by 50,000.

## Connecticut

### BULLETIN.

Hartford, Conn.—The latest returns indicate that Taft will carry the State of Connecticut by 20,000.

## Nevada

Nevo, Nev.—Scattering returns indicate Bryan has carried the state by a small plurality.

## MACK ALSO RESERVES OPINION

Says He Wants to Hear From Middle West.

New York.—Chairman Mack announced last night that until he heard definitely from Ohio, Indiana, Illinois and other western states, he would not comment upon the result.

## TAFT MADE GAINS IN SOUTHERN STATES

Increased Vote Given Over That of Roosevelt.

Jacksonville, Fla.—The Times Union says returns from Southern states show that Taft has made wonderful gains. Florida as one gave 20,000 more than to Roosevelt four years ago.

## CORPSE EXPLODES; VOTERS FLEE

Embalming Fluid Caused Spontaneous Combustion.

Wheeling, W. Va., Nov. 4.—One of the exciting features of the election here Tuesday was the spontaneous combustion of a corpse near the voting place of an election precinct, causing the voters and ward healers to relax their efforts for a short time. The body was that of Frank Fischer. It had just been prepared for burial and the embalming fluid, coupled with the medicines used in the diphtheritic character of the case, was said to be the cause. The coffin was almost blown to pieces and it was with difficulty that the father of the dead man kept the corpse from burning.

## WAR PREPARATIONS IN AUSTRO-HUNGARY

Conflict Now Seems Inevitable.

Vienna, Nov. 4.—It was declared unofficially last night that war preparations against Serbia are now under way in Austro-Hungary. War now seems inevitable. Troops are to be hastened to the front, where guerrilla warfare is now being carried on by Serbian bands.

## BRYAN RETIRED FOR NIGHT EARLY

Promised to Make Statement Today.

Fairview, Lincoln, Neb., Nov. 3.—"I will have no statement to make tonight," was Wm. J. Bryan's response to the questions of newspaper men last night. At 10 o'clock, Mr. Bryan was preparing to retire for the night, after promising that he would have something to say for publication today.

## MEN ARE AGED BUT ARE SPRY

Peter Wissler and Elijah Hurst Cast Votes Tuesday.

Milton, Ind., Nov. 4.—Two of the oldest voters in Milton, Tuesday, were Elijah Hurst and Peter Wissler, the latter will be 84 years old in February, and the former was 84 years old a few days ago. Both are prominent farmers and each assisted every day this fall in corn gathering.

# Wayne County Vote

PRECINCTS	President		Governor		Congress		Representative		Prosecutor	
	Bryan (D.)	Taft (R.)	Marshall (D.)	Watson (R.)	Kuhn (D.)	Farmer (R.)	Cook (D.)	Ratliff (R.)	Allen (D.)	Ladd (R.)
Abington No. 1.....	98	74	101	77	104	75	103	70	109	64
Boston No. 1.....	92	137	102	120	99	124	110	110	103	104
Center No. 1.....	47	111	54	101	53	103	61	90	65	85
Center No. 2.....	87	91	95	75	84	81	99	70	101	71
Center No. 3.....	95	109	103	101	107	94	108	90	106	95
Clay No. 1.....	23	94	26	89	24	88	28	82	35	82
Clay No. 2.....	35	119	44	105	37	119	39	116	43	111
Dalton No. 1.....	26	116	27	110	30	115	35	101	38	101
Franklin No. 1.....	30	93	32	91	31	87	30	88	36	83
Franklin No. 2.....	30	136	32	130	34	129	43	115	48	110
Greene No. 1.....	30	115	35	105	32	117	35	108	33	107
Greene No. 2.....	32	89	32	89	33	87	32	86	37	82
Harrison No. 1.....	37	75	42	68	38	73	41	69	40	68
Jackson No. 1.....	61	125	67	123	62	124	57	125	66	116
Jackson No. 2.....	110	104	118	91	118	86	118	81	109	90
Jackson No. 3.....	89	88	95	83	92	87	94	82	94	81
Jefferson No. 1.....	74	114	75	111	80	108	86	103	92	92
Jefferson No. 2.....	86	78	95	66	90	68	94	66	90	60
Jefferson No. 3.....	87	85	95	77	86	87	96	69	93	73
New Garden No. 1.....	49	125	52	119	49	118	48	106	62	107
New Garden No. 2.....	35	107	41	101	36	100	44	88	46	94
Washington No. 1.....	80	71	81	72	84	68	84	63	84	64
Washington No. 2.....	67	51	66	52	70	49	73	45	70	47
Washington No. 3.....	96	63	66	61	99	63	106	53	101	56
Webster No. 1.....	59	102	68	86	71	92	70	84	75	79
Wayne No. 1.....	58	109	102	93	94	104	97	91	97	97
Wayne No. 2.....	36	77	38	73	42	72	48	70	40	72
Wayne No. 3.....	10	60	11	58	13	56	14	53	16	52
Wayne No. 4.....	54	68	65	55	51	68	61	55	51	61
Wayne No. 5.....	67	142	86	121	74	124	86	113	74	126
Wayne No. 6.....	132	85	157	58	134	83	148	67	115	108
Wayne No. 7.....	111	122	138	98	111	117	140	104	87	137
Wayne No. 8.....	133	62	154	47	137	58	143	43	103	88
Wayne No. 9.....	143	40	153	31	141	43	145	32	128	52
Wayne No. 10.....	91	78	94	52	78	69	84	60	70	74
Wayne No. 11.....	56	96	72	82	59	92	64	87	53	97
Wayne No. 12.....	46	58	56	46	49	54	51	48	45	54
Wayne No. 13.....	52	85	71	63	56	75	63	65	52	78
Wayne No. 14.....	55	116	67	108	66	119	65	103	59	111