MILLIONS FOR A NEW STOMACH

One of the greatest American millionaires once said to his physician, "A million dollars, Doctor, for a new stomach," and then the sick man groaned and turned away. One of a man's greatest pleasures is that born of a keen appetite, vigorous digestion and a good dinner, and this belongs to many a good fellow who is living on small wages, but the rich man without a stomach has to forego the good things of the table because his stomach rebels. Without a healthy stomach and a good digestion, our blood is thin, watery and poor, our heart action is weak, our liver does not do its duty, and man is miserable and unhappy. In this condition man is prey to the germs of influenza, consumption, malaria and all the ills that he is heir to. Consumption can be treated by natural methods which are as close to nature as possible.

Dr. R. V. Pierce, chief consulting physician of the Invalids' Hotel and Surgical Institute, at Buffalo, N. Y., years ago understood this disease, and after a long period of experiment discovered certain roots and herbs which were nature's remedies, and succeeded in putting them up in a form that would be easily procured and ready to use. This he called Dr. Pierce's Golden Medical Discovery. It gives no false stimulation because it contains no alcohol and no narcotic. It helps digestion and the assimilation of such elements in the food as are required for the blood. Instead of a cod liver oil, against which the already sensitive stomach will declare open rebellion, this tonic has a pacifying action upon the sensitive stomach and gives to the blood the food elements the tissues require. It maintains the patient's nutrition by enabling him to eat, retain, digest and assimilate nutritious food. It overcomes gastric irritability and symptoms of indigestion, and in this way fever, night-sweats, headaches, etc., are done away with. It fortifies the body against the germs of consumption, grip and malaria, and it builds up the tissues and puts on healthy flesh.

When the druggist says he has something that is "just as good" as Dr. Pierce's Golden Medical Discovery, he says so because he hopes to make a better profit, but his own mixtures have not stood the test of long experience nor had the success that Dr. Pierce's medicines have had.

NEW PHILLIPS THEATRE

O. 3. [illegible], Lessee and Manager.

Matinee daily 3 p. m.

Evenings 8:15 p. m.

Special ladies' and children's matinee daily, 5 cents, except on Monday, when each lady will be given a box of bon-bons, and on Wednesday a handsome souvenir. Candy to children on Saturday matinee.

WEEK OF JANUARY 15.

A—OVERTURE.
Miss Grayce Miller.
B—STANLEY AND LEROY.
Novelty Singing Act.
C—JAMES ROSE.
Hebrew Monologue.
D—CARRO AND CARRO.
Comedy Acrobats.
E—ILLUSTRATED SONGS.
Cal. Lankert.
F—Anne Golden,.
Imitation singing and monologue.
G—Mr. and Mrs. Nick Hughes. ....
H—The Philoscope.

GENNETT .·. .·. THEATER!

Ira Swisher, Lessee and Manager.

In conjunction with the "Western Vaudeville Managers' Associa'n"

WEEK OF JANUARY 15.

OVERTURE.
Prof. Gus Frederick.
HASTINGS & BURNS.
Grotesques Eccentriques.
SMITH BROS.
Head to Head and Hand to Hand Balancers.
MARIE LAURENS.
Prima Donna Soprano. Late Soloist with 'Ellery's Royal Italian Band.
MR. ERNEST RENK
Illustrated songs: "Good Bye Little Girl, Good Bye;" "Sister."
GEO. KLEIN.
Dutch Comedy Musical Act.
CLARK & TEMPLE.
Presenting their laughing absurdity, "Front and the Maid." Introducing refined and comic duets, Yodling, Dancing and Comedy.
MOTION PICTURES.
"The Wrestler and the Bull," "A Good Pipe," "Winter Sports," "A Princess in Disguise."

Admission 10 cents to all parts of the house. Ladies and childrden will be admitted for 5 cents on Tuesday and Friday afternoons.

A Positive CURE **CATARRH**

Ely's Cream Balm is quickly absorbed. Gives Relief at Once.

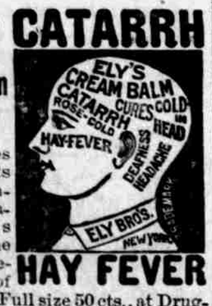

It cleanses, soothes heals and protects the diseased membrane. It cures Catarrh and drives away a Cold in the Head quickly. Restores the Senses of Taste and Smell. Full size 50 cts., at Druggists or by mail; Trial Size 10 cts. by mail.

HAY FEVER

Ely Brothers, 56 Warren Street, New York.

AMUSEMENTS

At the Gennett.

Large audiences have witnessed every performance at the Gennett this week and all patrons have been unusually well entertained. Tomorrow afternoon will be bargain afternoon and the women and children will be admitted at half the usual price. This week's bill is unquestionably one of the best ever shown at this house and is well deserving the unlimited patronage it is receiving. On account of the Uncle Tom Cabin company appearing at the Gennett this afternoon and tonight there will be no vaudeville. The bill will be resumed tomorrow afternoon, however, and continued throughout the remainder of the week. There will be vaudeville at this house next week and Manager Swisher is preparing an excellent bill.

He Believes in Vaudeville.

"I am so confident that vaudeville has come to Richmond to stay and that it will prove popular everywhere for years to come that I am making investments along this line at various places," said Manager Muray of the New Phillips, to the Palladium last night. "The truth is," he continued, "that many of the best people of the stage have found it advantageous to go into vaudeville and they are being paid fabulous sums in order to induce them to do so. Some of the stars have been paid $5,000 a week for short time contracts. Of course, in the smaller cities no such salaries can be paid but it is true that good talent is secured and that it is being constantly improved as the managers have a chance to weed out the performers who are not up to the standard."

Manager Murray believes those who have not yet seen the bill that is being presented at the New Phillips this week should do so before the week is over. There is many times the value of the price of admission in the offering and those who enjoy character imitations and delineations would be especially pleased with the bill, as would also those who delight in the illustrated songs and motion pictures. Mr. and Mrs. Nick Hughes and Miss Annie Goldie, with all the others, are doing their very best to entertain and that they are succeeding is evidenced by the liberal patronage despite the discouraging handicap of the weather that was encountered on Monday and Tuesday.

The Gennett theatre, matinee and night, Thursday, Jan. 18th, should prove a bidder for public patronage, as its attraction is to be Harriet Beecher Stowe's great story, "Uncle Tom's Cabin." Although as a result of the many cheap productions touring the country, this famous play has become the ridicule of many, still this fine old drama will, under capable, conscientious management, ever have the power to make its auditors feel the beauty and pathos of its lines when presented in a manner worthy of the book and interpreted by Leon W. Washburn's organization, and known for years to the public as "Stetson's Uncle Tom's Cabin Co." It has two bands, two Topsies, two Marks, the finest pack of Siberian bloodhounds in the world, a lot of beautiful Shetland ponies, fifty men, women and children. A grand spectacular parade will be given at noon, and will be worth going to see.

CASTORIA.

Bears the Signature of Chas. H. Fletcher. The Kind You Have Always Bought

"MAHOUT" NEW NAME

SUGGESTED TO TAKE PLACE OF CHAFFEUR.

Mark Twain Solves National Problem by Discovering Term for Automobile Driver.

New York, Jan. 16.—Mark Twain has solved a national problem. He has found a substitute for the most maligned and unpronounceable word in the new langluage of automobiling—chauffeur. This word, which he declares, is said in nine different ways, all of them wrong, he would abolish and establish "mahout" in its place.

Mark Twain announces his discovery in a letter to Harper's Weekly, to which this quotation is a preface:

"Scarcely had watchman Fowler taken his post at the gate when a procession of strange creatures appeared.

"Halt! who goes there?" ejaculated the watchman, when a fat negro approached, laboriously leading a thin, bow-legged goat.

"Dis heah beast is Ole Ironsides, suh," explained the goat's mahout. —From "Dan'l the Bulldog," in the Times.

"When I read it," the letter says, "I recognized with a thrill that the right word had been found at last—mahout. The 'mobile, that majestic devil, that impressive devil, is our elephant, he is in a class by himself, like the jungle monarch; to be his master, pilot, and compeller is a post of solemn and awful dignity and danger, and it does seem to me that measly word 'chauffeur' does not properly fit the occupant of it. Chauffeur is a good enough word when strictly confined to its modest and rightfufl place—as you will see by what Littre says about it. I translate: 'A Chauffeur is the firer-up on the street corner, peanut roaster; in English, stoker.' A good enough word you see, in its own place, but when we come to apply it to the admiral of the thunderous 'mobile or of the mighty elephant we realize that it is inadequate. No, stoker is not the thing, chauffeur is not the thing, mahout is the thing—mahout is the word we need. Besides, there is only one way of saying mahout, wheras, there are nine ways of saying chauffeur, and none of them are right. With ever increasing respect, dear sir, as the ages roll on, I am yours,

"MARK TWAIN."

The Diamond Cure.

The latest news from Paris, is, that they have discovered a diamond cure for consumption. If you fear consumption or pneumonia, it will, however, be best for you to take that great remedy mentioned by W. T. McGee, of Vanleer, Tenn. "I had a cough for fourteen years. Nothing helped me, until I took Dr. King's New Discovery for Consumption, Coughs and Colds, which gave instant relief, and effected a permanent cure." Unequaled quick cure, for Throat and Lung Troubles. At. A. G. Luken & Co.'s drug store; price 50c and $1.00, guaranteed. Trial bottle free.

Methusala was all right, you bet
For a good old soul was he,
They say he would be living yet,
Had he taken Rocky Mountain Tea. A. G. Luken & Co.

Sometimes nervous woman's afflictions are imaginary. Again they are a form of actual and terrible illness. In any event, Hollister's Rocky Mountain Tea makes you well. A great nerve tonic. 35 cents, Tea or Tablets. A. G. Luken & Co.

LADIES: I make from $18 to $30 per week and want all to have the same opportunity. The work is very pleasant and will pay you handsomely for even your spare time. I speak from experience, as I have frequently made $5.00 in a single day. This is no deception. I want no money and will gladly send full particulars to all. Address,
Mrs. W. W. Mitchell, Box 10, Portland, Maine.

The Los Angeles Limited, electric lighted, new from the Pullman shops, with all latest innovations for travel comfort, leaves Chicago 10:00 p. m. daily, arrives Los Angeles 4:25 p. m. third day. Solid through trains via Chicago, Union Pacific & Northwestern Line and The Salt Lake Route. For rates, sleeping car reservations and full particulars apply to your nearest agent or address.

A. H. Waggener, Trav. Agt., 215 Jackson Blvd, Chicago, Ill.

AT THE NEW PHILLIPS THHIS WEEK.

DO YOU GET UP WITH A LAME BACK?

Kidney Trouble Makes You Miserable.

Almost everybody who reads the newspapers is sure to know of the wonderful cures made by Dr. Kilmer's Swamp-Root, the great kidney, liver and bladder remedy.

It is the great medical triumph of the nineteenth century; discovered after years of scientific research by Dr. Kilmer, the eminent kidney and bladder specialist, and is wonderfully successful in promptly curing lame back, uric acid, catarrh of the bladder and Bright's Disease, which is the worst form of kidney trouble.

Dr. Kilmer's **Swamp-Root** is not recommended for everything but if you have kidney, liver or bladder trouble it will be found just the remedy you need. It has been tested in so many ways, in hospital work and in private practice, and has proved so successful in every case that a special arrangement has been made by which all readers of this paper, who have not already tried it, may have a sample bottle sent free by mail, also a book telling more about Swamp-Root, and how to find out if you have kidney or bladder trouble. When writing mention reading this generous offer in this paper and send your address to Dr. Kilmer & Co., Binghamton, N. Y. The regular fifty-cent and one-dollar size bottles are sold by all good druggists. Don't make any mistake, but remember the name, Swamp-Root, Dr. Kilmer's Swamp-Root, and the address, Binghamton, N. Y., on every bottle.

Home of Swamp-Root.

BIG G Trade Mark. CURES in 1 to 5 days. Guaranteed not to stricture. Prevents Contagion. THE EVANS CHEMICAL CO. CINCINNATI, O. U. S. A. $1.00

MEN AND WOMEN. Use Big G for unnatural discharges, inflammations, irritations or ulcerations of mucous membranes. Painless, and not astringent or poisonous. Sold by Druggists, or sent in plain wrapper, by express, prepaid, for $1.00, or 3 bottles $2.75. Circular sent on request

Every Woman is interested and should know about the wonderful MARVEL Whirling Spray. The new Vaginal Syringe. [illegible] Most Convenient. It cleanses instantly.

[illegible] your druggist for it. If he cannot supply the MARVEL, accept no other, but send stamp for illustrated book—sealed. It gives full particulars and directions invaluable to ladies. MARVEL CO., Times Bldg., New York.

CHICHESTER'S ENGLISH **PENNYROYAL PILLS** Original and Only Genuine. SAFE. Always reliable. Ladies, ask Druggist for CHICHESTER'S ENGLISH in RED and Gold metallic boxes, sealed with blue ribbon. Take no other. Refuse Dangerous Substitutions and Imitations. Buy of your Druggist, or send 4c. in stamps for Particulars, Testimonials and "Relief for Ladies," in letter, by return Mail. 10,000 Testimonials. Sold by all Druggists. Chichester Chemical Co. Mention this paper. Madison Square, PHILA., PA.

LADIES

—Dr. LaFranco's— Compound Gives Positive Relief

Safe, Quick, Reliable Regulator.

Superior to other remedies sold at high prices. Cure guaranteed. Successfully used by over 200,000 Women. Price, 25 Cents. Druggists or by mail. Testimonials and booklet free.

Dr. LaFranco, Philadelphia, Pa.

HEISKELL'S OINTMENT

cures Sores, Burns, Scalds, Ulcers, Ringworms, Tetter, Erysipelas, Scald Head, Itch, Pimples, Blotches, Inflamed Eyes, Piles, and all Skin Eruptions. Makes the skin beautifully fair and smooth. At all druggists. 50c Send for booklet.

Johnston, Holloway & Co., Philadelphia.

GENNETT THEATRE -- IRA SWISHER MANAGER

Thursday, January 18—Matinee and Night.

GEO. B. STETSON'S Big Double Spectacular **UNCLE TOM'S CABIN**

A $35,000 Production. The Barnum of them all. Under the management of Mr. Kibble. 65—Men, Women and Children—65 Orchestra of 15 Musicians. Traveling in a Special Train. Scenic Investiture a Positive Revelation. 20—Spectacular and Specialty Sensations 20 Grand Choruses of Super Excellence. Kaleidoscope Visions of Historical Interests. The Stereoptical Sensation. The Man Who Freed the Slave. A Tribute to Lincoln, Grant, Sheridan, Sherman and Douglas. 20—Colored People from the Cotton Belt—20. Sterling Dramatic Cast of Metropolitan Artists. **EVA'S ASCENSION.**

The Grandest Street Parade ever given. **TWO BANDS.**

POPULAR PRICES—Night, 10c, 20c, 30c and 50c. Matinee, 10c for children, 25c for adults. Seats on sale at Westcott Pharmacy.

PIANO BUYING...

Is a business that should receive much consideration. We SAVE you from $50 to $100 when you buy

A BALDWIN PIANO...

Hundreds of them are in use in Richmond homes and all are proving winners.

Baldwin Pianos took first prizes at Paris Exposition in 1900—St. Louis Exposition (two prizes) 1904.

BALDWIN PIANO HOUSE

23 NORTH NINTH STREET.

DR. L. S. CHENOWETH, DENTIST.

100 South Ninth St.
Ltest Methods in Crown and Bridge Work.

Phone 1741.

Roller Skating AT Coliseum

Skating every morning and afternoon. Saturday afternoon, Tuesday, Thursday and Saturday evenings, full band.

FULL BAND EVERY EVENING

And Saturday afternoon

Admission—Men, 15c; Ladies Free.

Skates for ladies and gentlemen, 10c.

GREAT CENTRAL TO FLORIDA

During the Winter Tourist Season we run through cars from all points on our line to Jacksonville and St. Augustine.

This is the direct line to

Asheville, Thomasville
Savannah, the Carolinas
Tampa, Miami
Cuba and Nassau.

Direct connections for

Mobile, New Orleans
Hot Springs, Biloxi
and all points in
Texas and Louisiana
Mexico and California

Round Trip Tickets—Good All Winter—Low Rates

Write to or call upon any Agent Great Central for full information. For Hotel Rates, Tourist Books, or information about climate, write to

D. C. EDWARDS,
Passenger Traffic Manager, Cincinnati, O.