

# BABY SALE

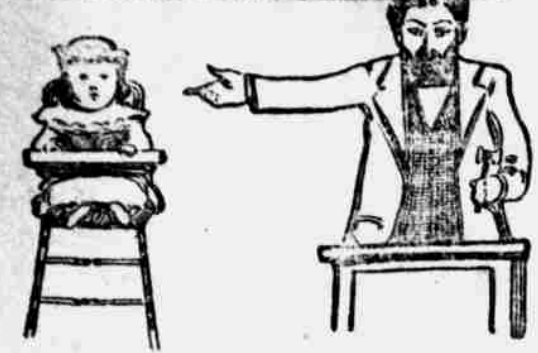

There are a great many hungry hearted women who would attend a baby sale if babies were ever offered for sale, because there are a great many wives who love children and have been told by physicians that they can never hope to nurse a child of their own.

Some of these women who have used Dr. Pierce's Favorite Prescription for the cure of womanly ills have been made happy mothers as a result of the cure of womanly disease and the building up of the general health.

Doctor Pierce's Favorite Prescription makes weak women strong and sick women well. It establishes regularity, dries weakening drains, heals inflammation and ulceration and cures female weakness.

"I wrote to you some time ago to get information about my case," says Mrs. Mary Lee Flannery of Dryden, Va. "I was troubled with female weakness and pains. Received answer from you, advising me to take Doctor Pierce's Favorite Prescription and 'Golden Medical Discovery.' I took two bottles of 'Favorite Prescription' and found it did me good. I had been married four years and had no children; now I can say that our house is blessed with a little baby boy, born July 1st, by the help of God and your medicine. I praise your medicine highly."

"You can publish this letter if you wish."

FREE. Dr. Pierce's Common Sense Medical Adviser is sent free on receipt of stamps to pay expense of mailing only. Send 21 one-cent stamps for the book in paper covers, or 31 stamps for the cloth-bound volume. Address Dr. R. V. Pierce, Buffalo, N. Y.

## Pennsylvania Lines

### TIME TABLE

In Effect 8 A. M. June 29, 1904.

#### CINCINNATI AND CHICAGO DIV.

Arrive	WESTWARD	Depart
11:30 am	Rich and Logan Ac Ex	6:45 am
3:10 pm	Chicago Special	11:15 am
7:15 pm	Cin and Logan Ex	5:00 pm
9:05 pm	Cin and Rich Ac Ex	
11:00 pm	Northland Limited	
	Cin and Chi Mail and Ex	11:15 pm

Arrive	EASTWARD	Depart
4:45 am	Southland Ex	4:15 am
	Northland Limited	5:15 am
	Rich and Cin Ac Ex	7:00 am
9:45 am	Logan and Cin Ac Ex	10:10 am
	Mack and Cin Ex	
3:50 pm	Chi and Cin Special	3:55 pm
5:40 pm	Logan and Rich Ac	

#### COLUMBUS AND INDIANAPOLIS DIV.

Arrive	WESTWARD	Depart
4:55 am	St. Louis Limited	4:45 am
	Capital Ex	5:05 am
10:00 am	St. L and Fast Mail and Ex	10:15 am
1:30 pm	Col and Ind Ac Ex	10:30 am
9:00 pm	N Y and St. L Mail and Ex	1:25 pm
	Col and Rich Ac Ex	
	World's Fair Special	10:03 pm
Arrive	EASTWARD	Depart
5:15 am	Pittsburgh Special daily	5:20 am
9:45 am	Ind and Col Ac Mail	10:15 am
9:50 am	St. L and N Y Fast	
4:00 pm	Penna Special Mail	
7:40 pm	St. L and N Y Mail and Ex	7:50 pm
8:40 pm	St. L and N Y Limited Ex	
8:55 pm	Ohio and Va Ex daily	9:00 pm

#### DAYTON AND XENIA DIV.

Arrive	WESTWARD	Depart
4:37 am	St. L Fast Ex	
9:55 am	Springfield and Rich Ac	
10:10 am	St. L Fast Mail and Ex	
10:55 pm	Springfield and Rich Mail and Ex	
9:55 pm	World's Fair Special daily	
Arrive	EASTWARD	Depart
	Pittsburgh Special daily	5:25 am
	Rich and Spring Mail and Ex	5:45 am
	N Y Fast Mail	9:55 am
	Rich and Spring Ac Ex	4:05 pm
	Penna Special Mail	4:25 pm
	St. L and N Y Limited Ex	8:45 pm

#### GRAND RAPIDS AND INDIANA RY.

Arrive	SOUTHWARD	Depart
4:40 am	Mack and Cin Mail and Ex	
9:42 am	Pt and W Rich Mail and Ex	
9:55 pm	Mack and Cin Mail and Ex	
11:15 pm	Sunday Ac	
Arrive	NORTHWARD	Depart
	Rich and G R Mail and Ex	5:40 am
	Cin and Mack Mail and Ex	3:20 pm
	Cin and Mack Mail and Ex	9:15 pm

\*Daily, 3 Sunday only. All trains, unless otherwise indicated, depart and arrive daily, except Sunday.

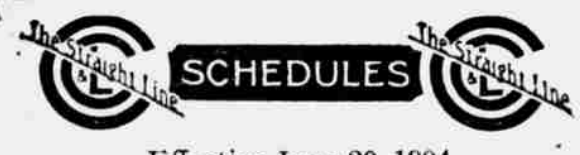

Effective June 20, 1904

#### EAST AND SOUTH

	AM	PM	PM
	No. 2	No. 4	No. 6
	Daily	Daily	Daily
	ex. Sun.	ex. Sun.	ex. Sun.
Lv. Richmond	8:45	3:25	8:45
Ar Cottage Grove	9:25	4:05	9:25
Ar Cincinnati	11:30	6:15	10:55
	AM	PM	PM
	No. 1	No. 3	No. 5
	Daily	Daily	Daily
	ex. Sun.	ex. Sun.	ex. Sun.
Lv. Cincinnati	8:15	4:15	8:45
Ar Cottage Grove	10:25	6:25	9:35
Ar Richmond	11:05	7:05	9:35

	AM	PM	No. 7
	No. 2	No. 4	No. 6
	Daily	Daily	Daily
	ex. Sun.	ex. Sun.	ex. Sun.
Lv. Richmond	11:05	7:05	8:15
Ar Mundeville	12:35pm	8:40	8:15
Ar Marion	1:40pm	9:50	8:55
Ar Peru	2:50pm	10:55	10:00
Ar North Judson	5:50pm		
	AM	PM	PM
	No. 2	No. 4	No. 6
	Daily	Daily	Daily
	ex. Sun.	ex. Sun.	ex. Sun.
Lv. North Judson	5:00	11:50am	4:15
Lv. Peru	6:45	8:35pm	8:35
Ar Richmond	8:45	8:35pm	8:35

For rates or information regarding connections inquire of  
C. A. BLAIR,  
City Ticket Agent  
Home Phone 44

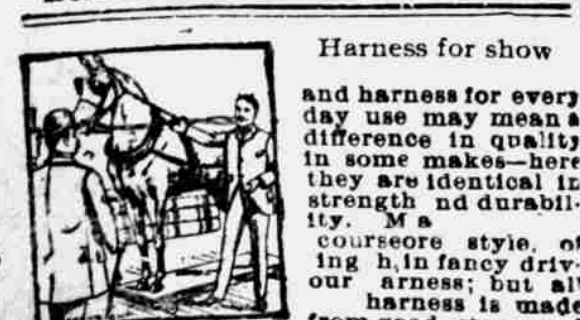

The Wiggins Co.

## STARTING IN INTERURBAN'S STREET RIGHTS

Some Accidents That Happen Before Big Day.

Ft. Wayne, Ind., July 2.—David Ryan, the 14-year-old grandson of Patrick Ryan, was seriously injured yesterday by the explosion of an overloaded cane bomb. But one cap should have exploded at a time, but young Ryan inserted several of them, and his leg was badly burned and splinters from the stick were imbedded in the flesh.

Joseph Martin, 12 years old, of the same neighborhood, was injured yesterday in the same way as the Ryan boy.

### COTTAGE GROVE

Clyde Bates has accepted a position in Elgin, Ill., as stenographer for Mr. E. Cobb, editor of the Inglebrook.

Alonzo Grove has gone to attend summer school at Terree Haute.

Rev. Elwood Scott, of Marion, and minister to the Friends' church, held services Sunday afternoon at the home of Mrs. Jennie Haworth.

Miss Ella Barnard spent Wednesday and Thursday with her cousin, Gladys Barnard.

Mr. Shofar, one of Richmond's horse dealers was looking at fine stock at this place Thursday.

Mrs. Rose Toler, the Misses Gene and Roxie Clark spent Wednesday with their sister, Mrs. Doug McMillan. Ruth Keffer entertained a house party, composed of the following young people last Tuesday and Wednesday in honor of Miss Lucille Warner, of Cleveland, Ohio: Miss Frances Demand, Oxford; Margaret Morgan and Lulu Barnard, Liberty, and Lora Lyons of this place.

#### Men Will Be Boys

In the excitement of a lively exercise like boat racing or ball playing, they will strain their muscles and go home limping and sore. Then they are glad they have Perry Davis's Painkiller on hand to soothe the quivering nerves; to penetrate the muscles with warmth and healing power. It has relieved the pain of two generations of Americans. Large bottles 25 and 50 cents.

### VACATION TRIP TO SEASHORE. Low Fares to Famous Ocean Resorts via Pennsylvania Lines.

Nothing can take the place of a vacation passed at the seashore. A special opportunity to enjoy twelve days' outing at the most attractive summer havens along the Atlantic Coast is offered by the Pennsylvania Lines. Seashore Excursion, August 11th. Round trip fare \$14.00 from Richmond to Atlantic City. Cape May, Holly Beach, Avalon, Anglesea, Wildwood, Sea Isle City, Ocean City, New Jersey; Ocean City, Maryland; Rehoboth, Delaware. Proportionately low fares from other Pennsylvania Lines stations.

The pleasure of the midsummer outing to these famous seaside resorts is enhanced by the opportunity to visit Philadelphia, where stop-over will be allowed on return coupon of Seashore excursion tickets. C. W. Elmer, Ticket Agent, Pennsylvania Lines, Richmond, Ind., will furnish further information.

### \$14 Round Trip to Atlantic City, Aug. 11, via Pennsylvania Lines.

This summer's excursion to Atlantic City, Cape May and eight other ocean resorts will leave Richmond Thursday, August 11th. Twelve days' outing. Stop-over at Philadelphia. See C. W. Elmer, Ticket Agent Pennsylvania Lines, Richmond, Ind.

#### FARES TO ST. LOUIS.

World's Fair excursion tickets to St. Louis are now on sale via Pennsylvania Lines. Fares from Richmond are as follows:

Tickets good for the season, returning any time to December 15th, will be sold every day at \$14.00 for the round trip.

Tickets good returning within sixty days, not later than December 15, will be sold every day at \$12.00 for the round trip.

Tickets good returning within fifteen days will be sold every day at \$10.50 for the round trip.

Coach excursion tickets, with return limit of seven days, will be sold twice a week, every Tuesday and Thursday, beginning May 17th, until June 30th, at \$7.00 for the round trip approximately one cent a mile. Coach excursion tickets are restricted to day coaches, whether on regular or special trains.

For further particulars consult C. W. Elmer, ticket agent, Richmond, Ind.

#### CASTORIA.

The Kind You Have Always Bought Bears the Signature of

### A DECISION IN THE SUPREME COURT YESTERDAY

#### ABUTTING LOT OWNERS

Cannot Collect Damages for Mere Use—Fort Wayne Case in Question.

The Indiana Supreme court at Indianapolis yesterday rendered a decision that the construction and operation of an interurban railway in a city street does not necessarily entitle the abutting lot owners to damages, and a lot owner cannot enjoin the use of the street by a railway until his probable damages are paid, but can only collect the damages he proves that he actually sustained.

The case decided came from Ft. Wayne, but is almost exactly parallel with the injunction brought by lot owners along College avenue in Indianapolis against the Union Traction Company.

"If the use of the streets by the defendant in the manner and upon the conditions described and set forth in the contract would not create a new and additional burden upon the street, and a deprivation of plaintiff's beneficial interest therein, then he is not entitled to an injunction against the construction of the railroad."

## CHANGE MANAGERS

### The Singer Sewing Machine Agency in New Hands.

The Singer Sewing machine office here, corner of Fifth and Main streets is now under new management. Mr. Hugh L. Spink, having resigned and is succeeded by Mr. T. J. Golding. Mr. Golding has been with the company here for some time as assistant manager. The place vacated by Mr. Golding will be filled by Mr. H. C. Aldrich. Mr. Spink retires with the best wishes of all the persons with whom he has been associated. He has been a faithful servant. His successor, Mr. T. J. Golding, is a man well qualified for the position. He is a hustler and we predict will bring business to the firm he represents.

Mr. Aldrich comes highly recommended, and if congenial companionship and able assistants are of any avail, he will be surrounded with all of that.

#### Climax Brandy of Grape.

The superior vintage of 1878 Brandy, introduced by the Speer N. J. Wine Co., is highly spoken of by physicians, and used in preference to French Cognac by many of the best families and clubs who will have no other.

#### LETTER LIST.

The following letters are delinquent at the Richmond postoffice:

##### Ladies' List.

Bart, Carrie; Bray, Essie; Cumming, Ella; Downs, Methe; Horton, The Misses; Kelley, Mrs. Lee; Modlin, Mrs. Charles; Martin, Miss Irene; Prentiss, Miss Lois; Searce, Mrs. Carry; Smith, Miss Arlee (2); Snyder, Mrs. Anna.

##### Gentleman's List.

Allen, John B.; Butler, Jas. M.; Baker, M. P.; Bennett, W. H.; Bricker, W. S.; Chancell, W.; Elkins, Orlando; Fender, J. W.; Feitz, B.; Gage, H. A.; Hodges, W. M.; Huger, H. B.; Hoosierboy; Hoadley, Fred C.; Holy Trinity School; Lightfells, W.; Malone, James; Martin, W.; Morris, A. E.; Rader, Dr. Jos. E.; Rhoades, E. A.; Rider, Preston; Reed, Mr. and Mrs.; Sheets, John E.; Townsend, Jas. H.; Valentine, Levi H.; Weatherly, Master Wall.

##### Drops.

Curry, Mrs. Richard; Miller, Mrs. Kate.

D. SURFACE, P. M.

Charles Ross leaves Monday for Annapolis where he will enter the naval school.

The Rt. Rev. Bishop Chatard, of the Indianapolis diocese has recently appointed the following clergymen members of the diocesan school board, The Rt. Rev. D. O'Donoghue, of Indianapolis, chairman; the Rev. M. Fleischmann, of Vincennes; the Rev. F. A. B. Kelly, of New Albany; the Rev. F. A. Roell, of Richmond; the Rev. J. J. Macke, of Aurora, and the Rev. Joseph Chatrand.

## THE MARKETS

### Wheat Market.

(Price paid by the Richmond Roller Mills.)

Wheat—  
No. 2, \$1.05.  
Inferior, 56 lbs, to bushel, 95c up.  
Corn—  
No. 2, 56 lbs. (shelled) to bushel 50c.

### Grain Prices.

(Paid by Wm. Hill.)

Timothy, new, baled, \$13.  
Timothy, \$11 to \$12.  
Clover, baled, \$10.  
Clover, loose, \$9.  
Clover seed, \$5.00 to \$6.00 per bu.  
Oats 40 to 43c per bu.  
Corn, 53 to 55c per bu.  
Wool, 26 to 22c lb.  
Straw, \$7 to \$8.

### Provisions at Retail.

(Paid by Beehive Grocery.)

New cabbage, 5c per pound.  
Old chickens, 18c per pound.  
Eggs, 17c per dozen.  
Country butter, 20c to 25c per lb.  
Creamery butter, 30c per pound.  
Bananas, 10 to 20c per dozen.  
Apples, 30c to 50c per peck.  
Spinach, 10c lb.  
Radishes, 5c bunch.  
Tomatoes, 10 and 15c quart.  
Onions, 5c bunch.  
Cal. Oranges, 25 to 50c dozen.  
Lemons, 20 to 30c dozen.  
Maple syrup, \$1.25 per gallon.  
Rhubarb, 5c a bunch.  
Asparagus, 5c bunch.  
New Potatoes, 50c peck.  
New beets, 10c bunch.  
Green beans, 15c 1-4 peck.  
Green peas, 15c per 1-4 peck.  
Pineapples, 15 to 25c.

### Meats at Retail.

(Furnished by P. J. Miles.)

Beef, 8 to 15c per lb.  
Rib roast, 15c per lb.  
Chuck roast, 10 to 12 1-2c per lb.  
Beef to boil, 8 to 10c per lb.  
Beef steaks, 15c to 18c lb.  
Fresh pork, 10 to 12 1-2c lb.  
Pork chops, 12 1-2c per pound.  
Bacon, 15 to 20c lb.  
Roast pork, 12 1-2c lb.  
Veal, 12 1-2 to 20c lb.  
Smoked ham, 15 to 25c lb.  
Lamb, 15 to 25c lb.  
Fish, 8 to 15c lb.  
Lard, 10c lb.  
Fresh sausage, 12 1-2c lb.  
Smoked sausage, 12 1-2c lb.

### Country Produce.

(Prices paid by Beehive Grocery.)

Eggs, 14c dozen.  
Butter, Creamery 23c lb.; country, 16c lb.  
Potatoes, \$1.15 per bushel.

### Poultry Prices.

(Paid by the Bee Hive Grocery.)  
Dressed, old chickens, 12 1-2c lb.

### Richmond Livestock.

(Prices Paid by Long Bros.)

Hogs, 200 lbs, top, heavy, \$4.45 cwt.  
Hogs, 400 lbs., common and rough, 3 to 4c lb.  
Choice butcher steers, 5c lb.  
Choice butcher steers, 5c lb.  
Choice cows, 3 to 3 3-4c lb.  
Cows, 2 1-2 to 3 1-2c lb.  
Veal calves, 4 and 4 1-2c lb.  
Sheep, fine extra, 5c per lb.  
Lambs, 7 to 8c lb.

### TIME TABLE.

On Sundays Cars Leave One Trip Later.

First car leaves Richmond for Indianapolis at 5 a. m.  
First car leaves Dublin for Richmond at 5 a. m.

Every car for Indianapolis leaves Richmond on the odd hour, from 5:00 a. m. to 7:00 p. m.

First car leaves Indianapolis for Richmond at 7:00 a. m. and every other hour thereafter until 5:00 p. m.

Hourly service from Richmond to Dublin and intermediate points, from 5:00 a. m. to 11:00 p. m.

Subject to change without notice..

### RATE OF FARE.

Richmond to Graves	.....\$0.05
" to Centerville	..... .10
" to Jackson Park	..... .15
" to Washington Rd	..... .15
" to Germantown	..... .20
" to Cambridge City	..... .25
" to Dublin	..... .30
" to Indianapolis	..... 1.05

### TIME CARD

Richmond Street & Interurban Railway Company.

Cars leave hourly for Centerville, East Germantown, Cambridge City, Dublin and Milton from 5 a. m. to 11 p. m., returning same hours. Sunday, same hours, except first car leaves at 6 a. m.

Local cars leave Richmond for Indianapolis and Indianapolis for Richmond at 5, 7, 9 and 11 a. m. and 1, 3, 5 and 7 p. m. First car Sunday at 7 o'clock a. m.

### TIME TABLE

Dayton & Western Traction Co.  
(In Effect May 1, 1904.)  
Leave Richmond for Eaton, West Alexandria, Dayton, Troy, Pique, Sidney, Lima, Xenia, Springfield, Columbus, Hamilton and Cincinnati every hour, 7 a. m. to 9 p. m. and 11 p. m.

#### Two Hours to Dayton

Leave Richmond for New Paris every hour, 6 a. m., to 6 p. m.  
Last through car east of West Alexandria, 9 p. m.

Through rates and through tickets to all points.

All entirely new cars, clean, comfortable and swift. For further information call Home Phone 269.

### FIRE ALARM BOXES.

#### FIRST DISTRICT.

12—First and south C, piano factory  
13—Second and south E.  
14—Fourth and south D.  
15—Fifth and south B.  
16—Fifth and south H.  
18—Seventh and south H.

#### SECOND DISTRICT.

South of Main, Between Seventh and Eleventh.

21—Eighth and Main.  
23—Eighth and south E.  
24—Seventh and south G.  
25—Ninth and south A.  
26—Tenth and south C.  
27—Eleventh and Main.  
28—Eleventh and south J.

#### THIRD DISTRICT.

South of Main, East of Eleventh.  
31—Twelfth and south B.  
32—Twelfth and south E.  
34—Fourteenth and Main.  
35—Fourteenth and south C.  
36—Eleventh and south A.  
37—Twentieth and Main.

#### FOURTH DISTRICT.

North of Main, West of Tenth to River.

41—Third and Main, Robinson's shop  
42—Third and North C.  
43—City Building.  
45—Gaar, Scott & Co.  
46—No. 1 Hose House, N. Eighth.  
47—Champion Roller Mills.  
48—Tenth and North I.

#### FIFTH DISTRICT.

West Richmond and Fairview.  
5—West Third and Chestnut.  
51—West Third and National Road.  
52—West Third and Kinsey.  
53—West Third and Richmond Ave.  
54—Earlham College.  
55—State and Boyer.  
56—Grant and Ridge.  
57—Hunt and Maple.  
58—Grant and Sheridan.  
59—Bridge Ave., Paper Mill.

#### SIXTH DISTRICT.