Guaranteed Cure.

We authorize our advertised d ggist to sell Dr. King's New Discovery for Consumption, Coug'is and Colds, upon this condition. If you are afflicted with a Cough, Cold or any Lung, Throat or Chest trouble, and will use this remedy as directed, giving it a fair trial, and experience no benefit, you may return the bottle and have your money refunded. We could not make this offer did we not know that Dr. King's New Discovery could be relied on. It never disappoints. Trial bottles free at F. B. Meyer's Drug Store. Large size 50c. and $1.00.

The democrats in congress propose taking the tariff off pins and placing it on needles.—Pioneer Exponent.

Cure for Headache.

As a remedy for all forms of Headache Electric Bitters has proved to be the very best. It effects a permanent cure and the most dreaded habitual sick headaches yield to its influence. We urge all who are afflicted to procure a bottle, and give this remedy a fair trial. In cases of habitual constipation Electric Bitters cures by giving the needed tone to the bowels, and few cases long resist the use of this medicine. Try it once. Large bottles only Fifty cents at F. B. Meyer's Drug Store.

There is the same difference between the eastern democrats and republicans that there is between a skunk and a polecat.—Fayetteville (Ark.) Herald.

Last June, Dick Crawford brought his twelve months old child, suffering from infantile diarrhoea, to me. It had been weened at four months old and being sickly everything ran through it like water through a sieve. I gave it the usual treatment in such cases but without benefit. The child kept growing thinner until it weighed but little more than when born, or perhaps ten pounds. I then started to giving Chamberlain's Colic, Cholera and Diarrhoea Remedy. Before one bottle of 25 cent size had been used, a marked improvement was seen and its continued use cured the child. Its weakness and puny constitution disappeared and its father and myself believe the child's life was saved by this Remedy. J. T. MARLOW, M. D., Tamaroa, Ill. For sale by F. B. Meyer Druggist.

The money trust is the greatest trust of this or any age. It is the father of all the trusts. Break this combine and we will break all the rest.—Noble (Ills.) Pilot.

W. H. Nelson, who is in the drug business at Kingville, Mo., has so much confidence in Chamberlain's Colic, Cholera and diarrhoea Remedy that he warrants every bottle and offers to refund the money to any customer who is not satisfied after using it. Mr. Nelson takes no risk in doing this because the remedy is a certain cure for the diseases for which it is intended and he knows it. It is for sale by F. B. Meyer, Druggist.

Mortgaging our posterity to foreign syndicates is called obtaining foreign capital to develope our resources.—Sledge Hammer.

A horse kicked H. S. Shafer, of the Freemyer House, Middleburg, N. Y. on the knee, which laid him up in bed and caused the knee joint to become stiff. A friend recommended him to use Chamberlain's Pain Balm, which he did, and in two days was able to be around. Mr. Shafer has recommended it to many others and says it is excellent for any kind of a bruise or sprain. This same remedy is also famous for its cures of rheumatism. For sale by F. B. Meyer, Druggist.

There are three kinds of democrats—civilized, half civilized and barbarous. The first are the Populists, the second, anti-Cleveland democrats, third, Cleveland—democrats.—Gainesville (Ga.) Farmers' Outlook.

"Cannot be Improved!"

So MRS. F. E. BAKER, of Galveston, Tex., —SAYS OF— AYER'S HAIR VIGOR

"Having used Ayer's Hair Vigor for years, I find that it keeps my scalp clean and the hair in the best condition. My mother, now sixty years of age, has as fine a head of hair as when she was forty, a fact which she attributes to the use of Ayer's Hair Vigor. It thickens the growth of the hair and restores gray hair to its original color. I cannot see how this preparation could be improved."—Mrs. F. E. BAKER, Galveston, Texas.

Ayer's Hair Vigor

PREPARED BY

DR. J. C. AYER & CO., LOWELL, MASS.

No Griping, no Nausea, no Pain, when De Witt's Little Early Risers are taken. Small Pill. Safe Pill. Best Pill.

Mr. C. S. Thomas contributes a masterly study of "Monometallism and Protection" to the July Arena, which shows the actual intimate relation of the financial with the fiscal policy. It is an instructive commentary upon the promises and prophecies and legislation of the present administration.

For instance, Mrs. Chas. Rogers, of Bay City, Mich., accidentally spilled scalding water over her little boy. She promptly applied De Witt's Witch Hazel Salve, giving instant relief. Its a wonderfully good salve for burns, bruises, sores, and a sure cure for Piles.

If it is right for the government to issue money to pay men to fight—to kill each other and destroy property, why is it not right to issue money and pay men to work and create wealth?—Butler (Mo.) Union.

Headache is the direct result of Indigestion and Stomach Disorders. Remedy these by using De Witt's Little Early Risers and your Headache disappears. The favorite Little Pill everywhere.

As soon as Coxey was convicted the judge was rewarded by being nominated for a second term by Mr. Cleveland. This is one of the straws which indicate the direction of the wind.—Chillicothe (Mo.) World.

"There is a Salve for every wound." We refer to De Witt's Witch Hazel Salve, cures burns, bruises, cuts, indolent sores, as a local application in the nostrils it cures catarrh, and always cures piles.

The on-to-Washington movement has increased steadily since the very hour Coxey and his associates were convicted for walking on the grass and carrying banners.—Topeka (Kas.) Advocate.

A satisfied customer is a permanent one. That's why we recommend De Witt's Little Early Risers. They cure Constipation, Indigestion and Biliousness.

When a Kansas republican committee on resolutions get as far as "We point with pride to—" It stops and wonders how in the devil it is going to finish the sentence.—Howard (Kans.) Herald.

One word describes it—"perfection." We refer to De Witt's Witch Hazel Salve, cures obstinate sores, burns, skin diseases and is a well known cure for piles.

We want a money issued direct by the government, a full legal tender for debts, and not a money issued by the bankers, to be inflated or contracted at will.—Mt. Vernon (Mo.) Plain Talk.

Will You Pay Cash Or Buy on Credit?

My old friends of Jasper county can have their choice. They can also have a liberal discount on our city prices. My good fortune in being connected with the B. Shoninger Co.'s principal western house has enabled me to get terms that will make it your good fortune, too. Pay us cash if you can, but if you can't, why, do the next best thing and be enjoying one of the most appreciated of home luxuries while paying for it. Pay us a small amount down and the balance in easy monthly payments and you will soon be the owner of one of

THE CELEBRATED SHONINGER PIANOS.

If you have an old piano or organ you can apply it as part payment on the new. The Shoninger piano ranks with the very best made—there are none better at any price. It has become famous for its sweetness, brilliancy and evenness of tone, faultless action, easy touch, extreme durability, perfection in design, mechanism and finish.

EVERY PIANO FULLY WARRANTED FOR SIX YEARS.

It will pay you to come to the city and examine our large stock of new and second hand instruments before buying. Write for catalogue.

JNO. T. GREENE, With B. Shoninger Co. 182 & 184 Wabash Ave., Chicago.

A. P. A.

ADVERTISING PAYS ADVERTISERS

If they put in

THE PILOT.

THE Imperial Guitars, Mandolins, Rondolettes

TRADE MARK IMPERIAL

Mandolettes, Bandurrias, Violins.

Military and Orchestra Drums. Illustrated Catalogue sent on application.

THE IMPERIAL CO. S. E. cor. 4th and Elm Sts., Cincinnati, O.

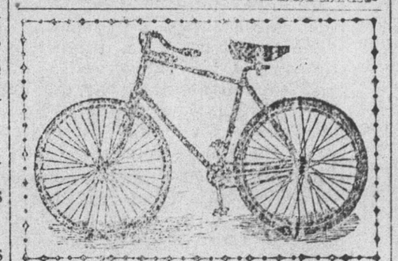

Britton High Grade BICYCLES

STRONGEST, LIGHTEST, AND BEST.

O. J. Faxon & Co. MANUFACTURERS, 3, 5 and 7 Appleton Street, BOSTON, MASS

A camel will work 7 or 8 days without drinking. Some plutocrats have made a more wonderful record than that—the drink 7 or 8 days without working.—Vienna (Ill.) Reformer.

All the talk in the world will not convince you so quickly as one trial of De Witt's Witch Hazel Salve for Scalds, Burns, Bruises, Skin Affections and Piles.

Silver would not be worth 10 cents an ounce and the gold in a twenty-dollar gold piece would not bring 50 cents, were the mint mark withdrawn from them.—Missouri World.

Bayard Clark spent the 4th here.

Still in the Lead!

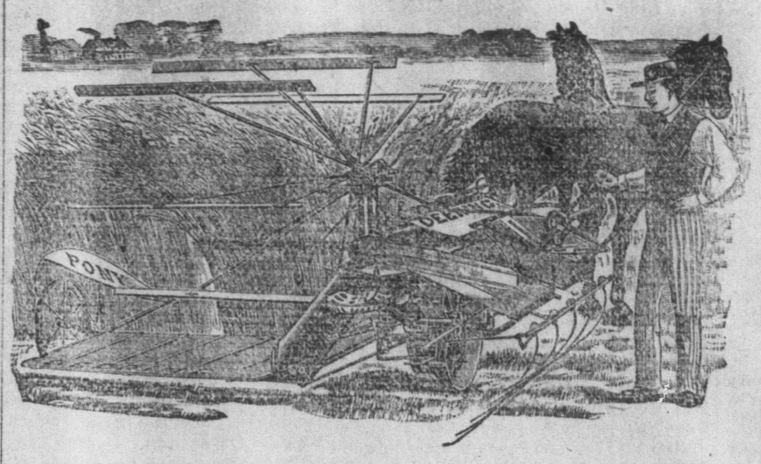

DEERING MACHINERY

How's This? With "bicycle Bearings."

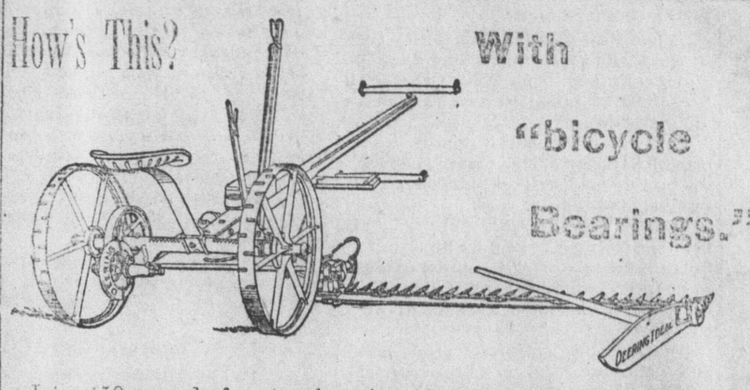

Loss 150 pounds for trucks, in 1892 and 1893; less 115 pounds draft and 245 pounds weight, in 1894. Perfection has been reached at last. Farmers, you should see the

NEW DEERING IDEAL MOWER & PONY BINDER

before you buy. See them at COLLINS & RANDLE'S, Rensselaer, Indiana. They also carry a full line of Plows, Cultivators, Drills, Harrows, Planters, etc. Also twine in abundance, at lowest prices

Collins & Randle.

The PILOT from now until December 1st, for 25 cents.

FURNITURE!

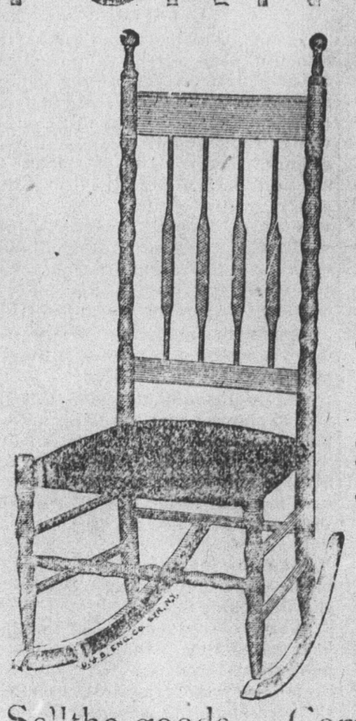

At your Own Prices. An Elegant Assortment!

Rocking Chairs From 65 CENTS to $10.50

Picture Framing a Specialty. Come and see an elegant stock of beautiful mouldings.

LOW-PRICES

Sell the goods. Come in and see what we can do for you. We'll treat you right.

JAY WILLIAMS.

LOOK THIS WAY!

Come now and let us reason together and I am sure I can make prices to suit you.

3 to 8 Penny Nails, 4 cents per pound.
8 to 40 Penny Nails, 3 cents per pound.
18 inch Tile Spades, 85 cents each.
20 " " 95 " "
Wire Screening, 2½ cents per square foot.
Good short handl Spade, 60 cents.
Good Hoe, 30 cents.
Long handle shovel, 60 cents.
14 inch low grass lawn mower, $3.75

Persons wanting anything in the hardware line will find it to their interest to see me before buying elsewhere.

C. E. MERSHMAN.

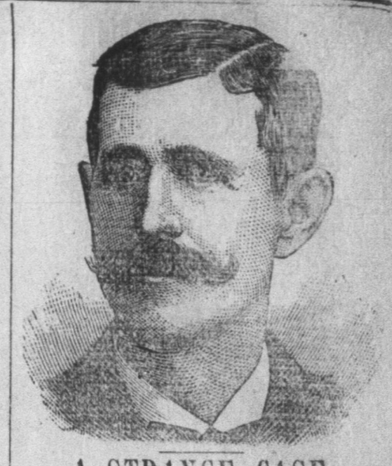

A STRANGE CASE.

How an Enemy was Foiled.

The following graphic statement will be read with intense interest: "I cannot describe the numb, creepy sensation that existed in my arms, hands and legs. I had to rub and beat those parts until they were sore, to overcome in a measure the dead feeling that had taken possession of them. In addition, I had a strange weakness in my back and around my waist, together with an indescribable 'gone' feeling in my stomach. Physicians said it was creeping paralysis, from which, according to their universal conclusion, there is no relief. Once it fastens upon a person, they say, it continues its insidious progress until it reaches a vital point and the sufferer dies. Such was my prospect. I had been doctoring a year and a half steadily, but with no particular benefit, when I saw an advertisement of Dr Miles' Restorative Nervine, procured a bottle and began using it. Marvelous as it may seem, but a few days had passed before every bit of that creepy feeling had left me and there has not been even the slightest indication of its return. I now feel as well as I ever did, and have gained ten pounds in weight, though I had run down from 170 to 137. Four others have used Dr Miles' Restorative Nervine on my recommendation, and it has been as satisfactory in each case as in mine."—James Kane, La Rue, O.

Dr. Miles' Restorative Nervine is sold by all druggists on a positive guarantee, or sent direct by the Dr. Miles Medical Co., Elkhart, Ind., on receipt of price, $1 per bottle, six bottles for $5, express prepaid. It is free from opiates or dangerous drugs.

WITHOUT THE

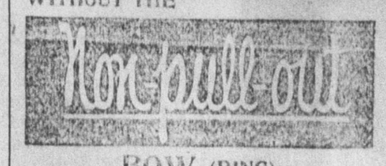

BOW (RING)

it is easy to steal or ring watches from the pocket. The thief gets the watch in one hand, the chain in the other and gives a short, quick jerk—the ring slips off the watch stem, and away goes the watch, leaving the victim only the chain.

This idea stopped that little game:

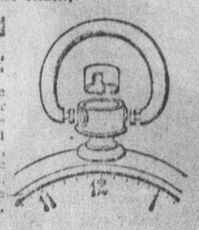

The bow has a groove on each end. A collar runs down inside the pendant (stem) and fits into the grooves, firmly locking the bow to the pendant, so that it cannot be pulled or twisted off.

Sold by all watch dealers, without cost, on Jas. Boss Filled and other cases containing this trade mark—

A watch case opener sent free on request.

Keystone Watch Case Co., PHILADELPHIA.

PATENTS

CAVEATS, TRADE MARKS COPYRIGHTS.

CAN I OBTAIN A PATENT? For a prompt answer and an honest opinion, write to MUNN & CO., who have had nearly fifty years' experience in the patent business. Communications strictly confidential. A Handbook of Information concerning Patents and how to obtain them sent free. Also a catalogue of mechanical and scientific books sent free.

Patents taken through Munn & Co. receive special notice in the Scientific American, and thus are brought widely before the public without cost to the inventor. This splendid paper, issued weekly, elegantly illustrated, has by far the largest circulation of any scientific work in the world. $3 a year. Sample copies sent free.

Building Edition, monthly, $2.50 a year. Single copies, 25 cents. Every number contains beautiful plates, in colors, and photographs of new houses, with plans, enabling builders to show the latest designs and secure contracts. Address,

MUNN & CO., OFFICE OF THE SCIENTIFIC AMERICAN, 361 BROADWAY.

New Meat Market:

Shop located opposite [illegible] Keep on hand everything [illegible] meats, [illegible] all and [illegible] give you satisfaction. Remember the place.

J. W. [illegible]N.

DENTAL SURGEON.

RENSSELAER, IND.

All who would preserve their natural teeth should give him a call. Special attention given to filling teeth. Gas or vitalized air for painless extraction of teeth. Office over La Rue Bros.

H. L. BROWN, D. D. S.

DENTIST

Gold Fillings, Crown and Bridge Work. Teeth Without Plates a specialty. Gas or vitilized air administered for the painless extraction of teeth. Give me a call. [illegible] -hard's

S. Remley & Son.

Cordially invite anyone wishing livery hire or feeding done to call at the former Clark & Davis barn, when at Wheatfield, Ind.

JAMES W. DOUTHIT, LAWYER, RENSSELAER - INDIA