A Saturday Special

M. Jacobs & Co. just received a large shipment of mens and young mens SUITS in all colors and styles; these coats are made up in the latest model; cut strictly to the height of fashion There is not a coat in the lot worth less than $15 to $18

Saturday $13.50 Special

Remember this Special is for Saturday Only

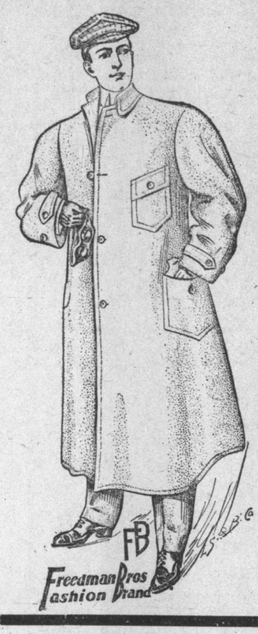

We will show you the largest and best line of Mens' and Young Mens Suits and Overcoats in Ligonier.

M. Jacobs & Co.

Mothers don't fail to Look at Our Line of Boys and Childrens Clothing before Buying.

LIGONIER, - - INDIANA.

Cromwell

Milk selling at the creamery for $1 per 100 pounds, and wheat $1 per bushel. Such is the condition of the farmers around here at present.

Contractor Hill has been engaged on Lon Miller's house about a mile east of town having gotten through with the Lutheran church.

New seats were placed on the Lutheran church last week and the finishing touches put on some fixings by Zack Cook of Ligonier. The dedication services were held last Sunday.

Ben Archer is home from his hunting trip to Lake of the Woods, Minn. and reports big game scarce. Wyland and Feldheiser are still hunting.

A teacher's institute was held in the high school here last Saturday under the presidency of Prof. Henry. There was a good attendance. The British constitution and form of government was the subject under discussion and proved highly instuctive as well as interesting.

Both of the huckster wagons are now off the road for a season. Bill Wright finished last Friday and Art a week sooner.

The barn on D. L. Campbell's farm one mile east of town was burned last Friday afternoon and was a total loss. Insurance, about $500.

The two gentlemen who suffered from a sudden attack of brainstorm last week received, after I sent my last dispatch, polite note from Squire Barhart who desired to have a short interview with them to find out their condition. Having diagnosed their case they quietly retired thanking the squire for his attention and incidentally having a douceur of $4.30 each, sadder but wiser men.

Hank Kreager has put in a carload of fixings in his saloon, which look quite fresh and up-to-date. Gary Kreager and Doc Pollock are the officers who dispense the goods.

The builders on the cement block store stopped work several days last week on account of the frost.

Trustee Com Baker and Assessor Gus Snyder for Sparta township visited Albion last Saturday and were sworn in by Auditor Earle, the former giving bonds for $25,000 and the latter, $3,000.

The Saints at Wilmot last Wednesday concluded a series of protracted meetings which they have been holding for the last month or so. They had special services including the washing of feet of the elect which drew a large crowd from the surrounding country to see the unique performance.

Last week I drew attention to a rowdy affair that occurred at a late hour one Saturday night. The affair was characterized chiefly by the amount of obscene and profane language bandied back and forth by those engaged in it. The hour was so late that no self respecting member of society would be seen in the crowd. The kids who started the affair should all have been in bed and the others would have been better engaged at home looking after their families. The question has been often asked during the last ten days why that kind of people are not arrested? We have the means of administering the law then why not do it? The feelieg is running high among the better class of citizens that these things ought not and shall not occur. It is altogether unseemly and entirely uncalled for and the sooner an end is put to the matter the better it will be for all concerned.

A very pretty surprise party was given last Saturday evening by a committe on entertainment to their Macabee sisters and quite a few of their friends in the lodge room. Beyond the usual cake and ice cream, the committee with the aid of Mrs. Jack Green, had eight little misses all dressed up as witches, and with a big kettle in the center of the room, they went through all the incantations that witches are supposed to go through. The witches were Misses Lucile Thomas, Ruth McMann, Mae Shearer, Vera Maggart, Ruth McDowal, Corine Pollock, Merrice Sharp and Lena Lecount, who sang and danced splendidly. Miss Hazel Hurses gave a recisation in first class style which added much to the company's enjoyment. The affair was quite unique and coming as a surprise added zest to the entertainment.

The Cole Bros. have just placed a new ice box in their meat market to meet the increasing demands of the trade. Its measurement in feet is 9x11x11 and has a capacity of two tons.

Perry McMann is at this writing a very sick man having been confined to his bed since a week ogo last Saturday.

Milk at the Creamery is now selling at 104 cents per hundred.

Wheat has boen at thetdollar mark all week as also potatoes.

A car load of good cloyer seed was shipped last week.

Hank Kreager visited Chicago last Friday, returning Monday.

John Kistler with wife and family visited Fort Wayne Friday, returning Monday.

The B. & O. railroad have made quite a few changes on their time table.

Last week a fire broke out in the barn of Jesse Coubes, the blacksmith. The alarm was given on seeing smoke issue from the northeast corner of the hay mow. The neighbors turned out and gave sufficient help to save the adjoining buildings, a hen coop and and another barn on the other side of the alley. Horse, buggy and harness were saved by willing hands but the barn valued at $200 and contents at about $50, covered by insurance, went up in smoke. An enlarged barn is now in course of construction under the superintendence of Dan Cress.

A grateful rain came our way Monday, which was much appreciated, but ended too soon, Tuesday being dry again.

Frank Whitehead, living about a mile east of Broadway church, has suffered a great loss in the sudden death of his wife last Sunday. The late Mr. Whitehead was operated upon and was thought to be improving when the end suddenly came. A husband and three children mourn their loss.

Frank Smith is having the old Shobe barn rebuilt and shingled at his place about two miles northwest from here, under the management of Contractor Seth Hill.

Work on the new store has been slow of late on account of the weather. The first story is now up and with favorable weather conditions will soon been completed.

Grover Smith is building a henery of imposing dimensions, where he intends to embark in the production of hen fruit et al.

The woman's aid society at Wilmot held a social last night for the benefit of their church.

We have a variety show, running this week in Kreager's hall. It is being run in the interest of some patent machine company. There is some comedy, all clean and proper, and a great treat to young and old.

Dedication services were held here last Sunday in the Lutheran church the Rev. Chas. Maggart, Cedar Rapids, Iowa and Yarger Atchison officiating in the morning and evening respectively. A converzasione was held in the afternoon in which the members of the church and their friends extended mutual congratulations.

The church is now finished and free of debt with a balance in favor of the building committee. The building is up to date in every respect and will accomadate about 250 people.

Of Interest To Women.

To such women as are not seriously out of health but who have exacting duties to perform, either in the way of household cares or in social duties and functions which seriously tax their strength, as well as to nursing mothers, Dr. Pierce's Favorite Prescription has proved a most valuable supporting tonic and invigorating nervine. By its timely use, much serious sickness and suffering may be avoided. The operating table and the surgeons' knife, would, it is believed, seldom have to be employed if this most valuable woman's remedy were resorted to in good time. The "Favorite Prescription" has proven a great boon to expectant mothers by preparing the system for the coming of baby, thereby rendering childbirth safe, easy, and almost painless.

Bear in mind, please that Dr. Pierce's Favorite Prescription is not a secret or patent medicine, against which the most intelligent people are quite naturally averse, because of the uncertainty as to their composition and harmless character, but is a MEDICINE OF KNOWN COMPOSITION, a full list of all its ingredients being printed, in plain English, on every bottle-wrapper. An examination of this list of ingredients will disclose the fact that it is non-alcoholic in its composition, chemically pure, triple-refined glycerine taking the place of the commonly used alcohol, in its make-up. In this connection it may not be out of place to state that the "Favorite Prescription" of Dr. Pierce is the only medicine put up for the cure of woman's peculiar weaknesses and ailments, and sold through druggists, all the ingredients of which have the unanimous endorsement of all the leading medical writers and teachers of all the several schools of practice, and that too as remedies for the ailments for which "Favorite Prescription" is recommended.

A little book of these endorsements will be sent to any address, post-paid, and absolutely *free* if you request same by postal card, or letter, of Dr. R. V. Pierce, Buffalo, N. Y.

Dr. Pierce's Pleasant Pellets cure constipation. Constipation is the cause of many diseases. Cure the cause and you cure the disease. Easy to take as candy.

Sick Headache

This distressing disease results from a disordered condition of the stomach, and can be cured by taking Chamberlain's Stomach and Liver Tablets. Get a free sample at S. J. Williams' drug store ond try it. -3t

This is Worth Remembering

As no one is immune, every person should remember that Foley's Kidney cure will cure any case of kidney or bladder tronble that is not beyond reach of medicine. 33-4t

S. J. WILLIAMS.

CHICAGO

$4.80 ROUND TRIP

Account International Live Stock Exposition. Tickets sold daily

NOV. 29 to DEC. 4

inclusive, good returning until Dec. 12 inclusive, For particulars apply to agents.

LAKE SHORE & Michigan Southern Ry

36-2t

NOTICE

The sale of Sunday excurion tickets at the special low fares between Elkhart, Toledo and intermediate stations will be continued during November.

TOLEDO Round Trip **$1.75**

Correspondingly low fares, between intermediate stations.

Train for Toledo leaves Ligonier at 7:38 a. m.;

LAKE SHORE.

& Michigan Southern Ry.

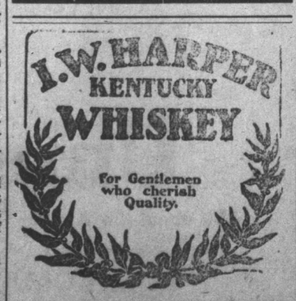

For Sale by A. S. BORDNER

COSPERVILLE

Thanksgiving is here.

Miss Cecil Greenamier went to Elkhart to visit friends this week.

Mrs. Susan Swank and daughter, Cena were company of Mrs. Henry Shaffer Friday.

Mrs. Lide Tschabold is sick with a severe sore throat.

Mrs. Mary Klatz in company with her brother William Marks of Albion went to Swrnton, Ohio, Saturday to spend Thanksgiving with her son, Bert.

Mrs. John Rendell is now able to sit up a little while at a time.

Aunt Emily Nowells of Wawaka is staying with Mrs. N. Pancake while Mr. Pancake is at Elkhart.

Quite a large number of people attended the funeral of George Inks at Beulah church Sunday.

Mrs. Emma Hooler and little daughter Fay of Milford visited her sister Mrs. John Boss and family several days last week.

Sherman Rimmells and family of near Albion were the company of Louis Rimmells, Sunday.

John Bass and wife and Master Berl were the guests of Henry Burkets near Ligonier Sunday.

Jim Smith, Mrs. Monroe Smith and Mrs. Martha Kreager of Cromwell were the guests of Joe Smith and wife, Sunday.

Mrs. Bertha Waldren visited her parents, Mr. and Mrs. Frank Mineir, Monday.

Mr. A. C. Mawhorter and wife spent the sabbath with Newton Pancake and wife.

Jephtha Harron and wife of near Albion are in the neighborhood visiting friends.

Mrs. John Daniel and son Henry, spent Sunday at Rome City.

Real Estate Trnsfers

Prepared each week by the Noble county abtract office D. S. Taylor.

Emma C. Black to John F. Gatewood pt lt 23-28 Harveys add Albion.

Louis Hampton to Lovzinski McGuire pt E½ SE¼ sec 34 T 34 R 10.

Angie Golbert and husband to Euphena Thomas lt 71 Iddings add Kendallville.

John McDaniel snd wife to John S. Hays pt lot 14 Milliers add Ligonier.

George Wahl and wife to Wm. H. Frey and wife pt lots 3-4 Mitchells add Kendallville.

Lena Cross and husband to Caroline Reamer pt lots 74-75 Daniels add Kendallville.

Jacob C. Tursell and wife to Harvey A. Moore pt lot 32 Avilla.

Howard M. Noe and wife to Willard F. Owen lot 45 J. B. &H Noe's add Kimmell.

Frances M. Stage to John D. Zook N½ NW¼ sec 6 T 35 B 9.

John Ries and wf to David F. Ohlwine lt 35 Daniels and Kendallville.

What Would You Do

In case of a burn of a burn or scald what would you do to relieve the pain? Such injuries are liable to occur in any family and everyone should be prepared for them. Chamberlain's Salve applied on a soft cloth will relieve the pain almost instantly, and unless the injury is a very severe one, will cause the parts to heal without leaving a scar. For sale by S. J. Williams. 33-4t

The New Pure Food and Drug Law

We are pleased to announce that Foley's Honey and Tar for coughs, colds and lung troubles is not affected by the National Pure Food and Drug Law as it contains no opiates or other harmful drugs, and we recommend it as a safe remedy for children aud adults. 33-4t

S. J. WILLIAMS.

We have secured the agency for Orino Laxative Frult Syrup, the new laxative that makes the liver lively, purifies the breath, cures headache and regulates the digestive organs. Cures chronic constipation. Ask us about it. S. J. WILLIAMS. 33-4t

NOTICE TO NON-RESIDENTS.

State of Indiana, Noble County ss.

Frank P. Bothwell, Administrator with the will annexed of the Estate of Elizabeth Hartzel, Deceased, vs Robert Brown, William O. Koher, | In the Noble Circuit Court, January Term, 1909. Petition to Sell Real Estate, etc. Notice to Non Resident Defendants

Charles Idlen, Trustees of the United Brethern Church at Indian Village, Noble County, Indiana; William Cramer, Bert Himes, Russell Kunce, Trustees of the United Brethren church, at Indian Village, Noble County, Indiana; Benjamin Hentzel; Lewis F. Secrist, Esther Secrist; Mahala Emerick; Emma Gourley; Wilhelmina Koontz; Alice Bell; James Hentzel; Mary Kritze, Joseph Kritze; Susie Koonts; Solomon Secrist; William Secrist; Jesse Secrist; Mary Boyer; Julia Workman; David Secrist; Catherine Secrist; Mary A. Crites; Joseph Crites; John H. Secrist; Isabel Secrist; Elizabeth Plew, Joseph Plew; Lydia Ann Mock, John Mock; Polly Foster, Charley Foster; Mahala Click, Alfred Click; Lavina Gerard, Orlando Gerard; Martha Stamets; Joseph Mock, Eliza J. Mock; John A. Mock; Elizabeth Jarrett, John Jarrett; Samantha Brower, Henry Brower; Della Miller, Marion Miller; Ida Andrews, Lewis Andrews; Alta Brower, Charley Brower Savilla Brower; Dolly Gibson; Frank Gibson; Floyd Brower; William Brower, Victor Brower; —— Brower;

Polly Bonewitz, John Bonewitz; Catherine A. Deardorff, David Deardorff; Mary Jane Payne, E—— G. Payne; Michael Bonewitz; Martha H. Metz, C—— W. Metz; Phebe Bonewitz, John Bonewitz; Cassie Mabie, William A. Mabie; Samuel Secrist, Margaret Secrist; Simon Secrist, —— Secrist; William Secrist; Wesley Secrist; Nora Secrist; Hartzel Secrist, Elijah Secrist, Margaret Secrist;

all of the persons whose names are unknown to the petitioner, other than the persons above named and designated, who would be heirs-at-law of Elizabeth Hartzel, deceased had she died inestate; Joel Hostetter, Roxanna Hostetter; Henry Hostetter; Sarah A. Dewey; John W. Miller; John C. Richmond; James Larimore; James Larimer; Elizabeth Larimore. Elizabeth A. Larimer; Abraham C. Fisher; Catherine Fisher; John W. Mumma, Hannah Mumma; Josiah N. Fisher; Amos Pegg; Josiah N. Fisher, Louisa Fisher; Abraham C. Fisher, Catherine Fisher; James D. Clark; Melissa I. Clark; James Johnson; James Johnston! Martha E. Johnston; James Johnson, Martha E Johnson; Amos W. Randolph; Mary Randolph; Nevada McConnell; Oakley S. Randolph,—— Randolph;

the following named, designated, mentioned and described defendants, whose christian names are each and all unknown to the petitioner: —Secrist, wife of Solomon Secrist; —Secrist, wife of William Secrist; —Secrist, wife of Jesse Secrist; ——Boyer, husband of Mary Boyer; ——Workman, husband of Julia Workman; —— Bonewitz, wife of Michael Bonewitz; —— Secrist, wife of Hartzel Secrist; —— Hostetter, wife of Henry Hostetter; —— Miller, wife of John W. Miller; —— Richmond, wife of John C. Richmond; ——Larimore, wife of James Larimore; ——Larimer wife of James Larimer; ——Larimer, husband of Elizabeth Larimer; ——Larimer, husband of Elizabeth A. Larimer; ——Fisher; wife of Abraham C. Fisher; ——Fisher, husband of Catherine Fisher; ——Mumma-wife of John W. Mumma; ——Mumma, husband of Hannah Mumma; —— Fisher, wife of Josiah N. Fisher; —— Pegg, wife of Amos Pegg; —— Fisher, wife of Josiah N. Fisher; ——Fisher, husband of Louisa Fisher; —— Fisher, wife of Abraham C. Fisher; ——Fisher, husband of Catherine Fisher; —— Clark, wife of James D. Clark; —— Clark, husband of Melissa I. Clark; —— Johnson, wife of James Johnson; —— Johnston, wife James Johnston; —— Johnston, husband of Martha E, Johnston; ——Johnson, wife of James Johnson; ——Johnson, husband of Martha E. Johnson;

the children, decendants and heirs, the surviving spouse, the widow, widower, the creditors and administrators of the estates, the devisees, legatees, trustees and executors of the last will and testament, respectively and the assigns and successors in interest respectively of each of the foregoing named, designated, mentioned and described defendants, if deceased; all of the women once known by any of the names above stated who may have changed their names or who are now known by some other name, the names of all of whom are unknown to petitioner; the spouses of all of the persons above named, designated, mentioned and described as defendants to this action who are married, the names of all of whom are unknown to petitioner.

Be it known that on the 25th day of November, 1908, the petitioner in the above entitled cause filed in the office of the Clerk of the Noble Circuit Court of Indiana his petition and complaint against the defendants in the above entitled cause, making each and all of said above named, designated, mentioned and described defendants thereto, and praying for an order and decree of said Court therein that the defendants other than the legatees and beneficiaries named in the will of said Elizabeth Hartzel, deceased, testatrix, and the defendant, Emma Gourley, have no interest in, right or title to, or lien or claim upon or against the real estate of which said testatrix died seized, to-wit: outlot number one hundred sixteen (116) in the town (now city) of Ligonier, in Noble County, in the state of Indiana; for an order directing petitioner to make payment from assets now in his hands and which shall come into his hand by the sale of said real estate, the legatees and beneficiaries named in said will, and for the sale of said real estate hereinabove described in accordance with and pursuant to the orders in the will of testratrix and for the further purpose of making assets for the payment of said legacies and bequests and such iudebfedness, if any, as the personal assets of said estate may be insufficient to pay.

And the petitioner having further averred in his said petition and complaint that you and each of you, (except Mary A. Crites, John H. Secrist, Isabel Secrist, Lewis F. Secrist, Esther Secrist, Elizabeth Plew, Joseph Plew, Mahala Click, Alfred Click, Lavinia Gerard; Orlando Gerard; Martha Stamets; Joseph Mock; Eliza J. Mock; John A. Mock; Cassie Mabie; William A. Mabie; Samuel Secrist; Margaret Secrist; Simon Secrist; —Secrist William Secrist; Wes'ey Secrist; Nora Secrist;) are non-residents of the State of Indiana, or that your residence is unknown and it further appearing from said petition that you are each and all necessary parties to said proceeding you you are severally hereby notified that said petition so filed and which is now pending is set for hearing in said Noble Circuit Court at the courthouse in the town of Albion, in Noble County, in the State of Indiana, on the 4th day of January, 1909, the same being the first Judicial day of the January, 1909, Term of the Noble Circuit Court of Indiana.

Witness the Clerk and seal of said Court this 25th day of November, 1908.

[SEAL] GEORGE L. FOOTE, Clerk Noble Circuit Court.

FRANK P. BOTHWELL, Att'y. for Estate.

NON-RESIDENT NOTICE.

State of Indiana, Noble County, ss:

John E. Todd, Viola Moore vs George F. Clark, H. Bronson, Alla H. Clark, Hiram Bronson Mary A. Bronson, Hiram Brunson, Mary Ann Brunson, John | In the Noble Circuit Court, January Term, 1909. Action to Quiet Title to and to Discharge Liens from Real Estate; Notice to Non-Residents.

R. Cook, Fort Wayne and Chicago Rail Road Company; Hugh McCulloch; Hugh McCulloch, Trustee, created by trust deed recorded in Mortgage Book 2, Page 422 of the records of Noble County, Indiana; Pittsburg, Fort Wayne and Chicago Rail Road Company; Samuel Hanna; Eliza Hanna; Charles Hanna; Henry Hanna; Horace Hanna; Samuel T. Hanna; William W. Hanna; Hugh T. Hanna; Eliza Hanna; Thomasetta Hanna, Clara L. Carnahan; William S. Carnahan; Oliver S. Hanna; James T. Hanna; Hugh McCulloch; Rufus French; Oliver W. Jefferds; George W. McConnell; Wm. Taylor, William Taylor, Hugh Hanna, Pliney Hoagland, Jesse L. Williams; Jacob Straus, Frederick W. Straus, Madlon Straus, Mathias Straus, Simon W. Straus, Hattie Straus, Samuel J. T. Straus, Lillie Straus, Arthur W. Straus, Anna Kahn, Henry Kahn, Belle Ragensburg, Benjamin Ragensburg, Hattie Rosenthal, Lawrence Rosenthal; Sarah Livingston, Max Livingston; Leopold Straus, Emma Strauss, Eli M. Straus, Mattie Straus, Aaron Strauss, Bertha Straus;

the following named, designated, mentioned and described defendants, whose christian names are each and all unknown to the plaintiffs: —— Clark, wife of George F. Clark; —— Bronson, wife of H. Bronson; —— Bronson, husband of H. Bronson; —— Clark, husband of Alla H. Clark; —— Clark, wife of Alla H. Clark; —— Bronson, wife of Hiram Bronson; —— Bronson, husband of Mary A. Bronson; —— Brunson, husband of Mary Ann Brunson; —— Brunson, wife of Hiram Brunson; —— Cook, wife of John R. Cook; —— McCulloch, wife of Hugh McCulloch; —— Hanna, wife of Samuel Hanna; —— Hanna, husband of Eliza Hanna; —— Hanna, wife of Charles Hanna; —— Hanna, wife of Henry Hanna; —— Hanna, wife of Horace Hanna; —— Hanna, wife of Samuel T. Hanna; —— Hanna, wife of William W. Hanna; —— Hanna, wife of Hugh T. Hanna; —— Hanna, husband of Eliza Hanna; —— Hanna, husband of Thomasetta Hanna; —— Carnahan, husband of Clara L. Carnahan; —— Carnahan, wife of William S. Carnahan; —— Hanna, wife of Oliver S. Hanna; —— Hanna, wife of James T. Hanna; —— McCulloch, wife of Hugh McCulloch; —— French, wife of Rufus French; —— Jefferds, wife of Oliver W. Jefferds; —— McConnell, wife of George W. McConnell; —— Taylor, wife of Wm. Taylor; —— Taylor, wife of William Taylor; —— Hanna, wife of Hugh Hanna; —— Hoagland, wife of Pliney Hoagland; —— Williams, wife of Jesse L. Williams;

the children, descendants and heirs, the surviving spouse, the widow, widower, the creditors and administrators of the estate, the devisees, legatees, trustees and executors of the last will and testament respectively and the assigns and successors in interest respectively of each of the foregoing named, designated, mentioned and described defendants, if deceased; all of the women once known by any of the names above stated, who may have changed their names or are now known by some other name, the names of whom are unknown to plaintiff; the spouses of all of the persons above named, designated, mentioned and described defendants who are married, the names of each and all of whom are unknown to plaintiff.

Be it known that on the 25th day of November, 1908, the plaintiff in the above entitled cause by his attorney, Frank P. Bothwell, filed in the office of the Clerk of the Noble Circuit Court of Indiana his complaint against the defendants in the above entitled cause and the said plaintiff having also filed in said Clerk's office the affidavit of a competent person showing that each and all of the above named, designated, mentioned and described defendants, whose names are known and stated, except Jacob Straus, Sarah Livingston and Max Livingston, are as he is informed and believes, non-residents of the State of Indiana; that the names are unknown of each and all of the other defendants sued in this action and they are each and all believed to be non-residents of the state of Indiana; that the residence of each and all of the above named defendants, except Jacob Straus, Sarah Livingston and Max Livingston is unknown and upon diligent inquiry cannot be ascertained; that said cause of action is brought to try, determine and quiet the title to and to release and discharge liens from the real estate in Noble County, Indiana, described in plaintiff's complaint, and that a cause of action exists against each and all of said defendants in favor of the plaintiffs and that they are each and all proper and necessary parties thereto.

And said plaintiff having fixed by endorsement thereon at the time of the filing thereof January 22, 1909, the same being the 17th Judicial day of the January 1909 term of said Court for the hearing and trial of his said complaint and cause of action, now therefore each and all of the above named designated, mentioned and described defendants are hereby notified of the filing and pendency of said complaint and cause of action against them and that unless they appear and answer or demur thereto at the calling of said cause on the 22d day of January, 1909, the same being the 17th Judicial day of a term of said Court to be begun and held at the Court house in the town of Albion, in Noble County, in the State of Indiana, the first Monday in January, 1909, said complaint and the matters and things therein contained and alleged will be heard and determined in their absence.

Witness the Clerk and seal of said Court this 25th day of November, 1908.

[SEAL] GEORGE L. FOOTE, Clerk, of Noble Circuit Court.

F. P. BOTHWELL, Attorney for Pl'ff.

Notice of Final Settlement

State of Indiana, Noble County, ss:

In the Matter of the Estate of Mary Todd, Deceased. No. 1877

In the Noble Circuit Court, January term, 1909.

Notice is hereby given, That the undersigned as administrator of the Estate of Mary Todd, Deceased, has filed in said court his account and vouchers in final settlement of said Estate, and that the same will come up for the examination and action of said court at the Court House at Albion, Indiana, on the 4th day of January, 1909, at which time and place all persons interested in said Estate are required to appear in said Court and show cause, if any there be, why said account should not be approved.

And the heirs of said decedent, and all others interested in said estate, are also hereby required, at the time and place aforesaid, to appear and make proof of their heirship or claim to any part of said estate.

ANDREW F. UMBENHOWER, Administrator.

FRANK P. BOTHWELL, Att'y. 36 2t

BESSIE A. VANDEVENTER
M. C. VANDEVENTER

PHYSICIANS AND SURGEONS

Homeopathy

Office, day or night up over Vaudette.

FOLEY'S KIDNEY CURE

Makes Kidneys and Bladder Right

Don't Drink Unless You Get The Best!

TERRE HAUTE Brewing Co.

Have won fame by the purity and superior excellence of their brew. Tafel, Bohemian, Salvator, Velvet and Champagne Velvet. Bottled Goods for Domestic Use. Leave orders for Delivery

J. W. SMITH Manager

Can I Interest You?

90,000 Acres Fine Texas Land
$12.00 to $18.00 per acre

This land is Farming Land on a natural, well watered prairie. Deep black loam soil with clay subsoil. Suitable for Cotton, Corn, Oats, Sugar Cane, Vegetables of all kinds, especially adapted to Fruit Culture. Strawberries bear continuously five months of the year.

Water for drinking and all purposes can be had in wells from 35 to 70 feet deep, always plenty.

The best market in the world is at your door; all the prices paid for produce are sea board prices, which are always high on account of cheap transportation.

If you want a cheap farm or a good investment see me.

G. J. STRANG,
LIGONIER, INDIANA

NOTICE TO NON-RESIDENTS.

State of Indiana, Noble County, ss:

Elisha Blackman, jr. vs James Edgar, Margaret Edgar, Julia Ann Spangle, Eugene E. Spangle, Mihue O. Spangle, Clara Lewis, Kattie Spangle, Edith Spangle, Earl Lee Spangle, Lucy J. Sneckenberger, William Spangle, Frank J. Spangle, John Spangle; Alice Wallick; George O. Spangle; Henry C. Spangle; Isadora Blackman; Joseph D Oliver; Frederick W. Straus; Madlon Straus; Jacob Straus; Mathias Straus; Simon W. Straus, Hattie Straus; Samuel J. T. Straus, Lillie Straus; Arthur W. Straus, Ann Kahn, Henry Kahn; Belle Ragensburg: Benjamin Ragensburg, Hattie Rosenthal; Lawrence Rosenthal; Sarah Livingston; Max Livingston; Leopold Straus, Emma Straus, Eli M. Straus, Mattie Straus. Aaron Straus, Bertha Straus, | In the Noble Circuit Court, January Term, 1909.

the following named, designated, mentioned and described defendants whose christian names are each and all unknown to plaintiff: —— Edgar, wife of James Edgar; —— Edgar, husband of Margaret Edgar; —— Spangle, wife of Eugene E. Spangle; —— Spangle, wife of Mihue Spangle; —— Spangle, husband of Mihue Spangle; —— Lewis, husband of Clara Lewis; —— Spangle, husband of Kattie Spangle; —— Spangle, husband of Edith Spangle; —— Spangle, wife of Earl Lee Spangle; —— Sueckenberger, husband of Lucy J. Sneckenberger; —— Spangle, wife of William Spangle; —— Spangle, wife of Frank J. Spangle; —— Spangle, wife of John Spangle; —— Wallick, husband of Alice Wallick; —— Spangle, wife of George O. Spangle; —— Spangle, wife of Henry C. Spangle; —— Blackman, husband of Isadora Blackman; —— Oliver, wife of Joseph D. Oliver;

the children, descendants and heirs, the surviving spouse, the widow, widower, the creditors and administrators of the estate, the devisees, legatees, trustees and executors of the last will and testament, respectively, and the assigns and successors in interest respectively, of each of the foregoing named, designated, mentioned and described defendants, if deceased; all of the women once known by any of the names above stated, who may have changed their nams or are now known by some other name, the names of whom are unknown to plaintiff; the spouses of all of the persons above named, designated, mentioned and described defendants who are married, the names of each and all of whom are unknown to plaintiff.

Be it known that on the 25th day of November, 1908, the plaintiff in the above entitled cause by his attorney, Frank P. Bothwell, filed in the office of the Clerk of the Noble Circuit Court of Indiana his complaint against the defendants in the above entitled cause and the said plaintiff having also filed in said Clerk's office the affidavit of a competent person showing that each and all of the above named, designated, mentioned and described defendants, whose names are known and stated, except Jacob Straus, Sarah Livingston and Max Livingston, are as he is informed and believes, non-residents of the State of Indiana; that the names are unknown of each and all of the other defendants sued in this action and they are each and all believed to be non-residents of the state of Indiana; that the residence of each and all of the above named defendants, except Jacob Straus, Sarah Livingston and Max Livingston is unknown and upon diligent inquiry cannot be ascertained; that said cause of action is brought to try, determine and quiet the title to and to release and discharge liens from the real estate in Noble County, Indiana, described in plaintiff's complaint, and that a cause of action exists against each and all of said defendants in favor of the plaintiffs and that they are each and all proper and necessary parties thereto.

And said plaintiff having fixed by endorsement thereon at the time of the filing thereof January 22, 1909, the same being the 17th Judicial day of the January 1909 term of said Court for the hearing and trial of his said complaint and cause of action, now therefore each and all of the above named designated, mentioned and described defendants are hereby notified of the filing and pendency of said complaint and cause of action against them and that unless they appear and answer or demur thereto at the calling of said cause on the 22d day of January, 1909, the same being the 17th Judicial day of a term of said Court to be begun and held at the Court house in the town of Albion, in Noble County, in the State of Indiana, the first Monday in January, 1909, said complaint and the matters and things therein contained and alleged will be heard and determined in their absence.

Witness the Clerk and seal of said Court this 25th day of November, 1908.

[SEAL] GEORGE L. FOOTE, Clerk, of Noble Circuit Court.

F. P. BOTHWELL, Attorney for Pl'ff. 36-3t

FOLEY'S HONEY AND TAR

Cures Colds; Prevents Pneumonia

Muessel Beer

Knows No Season

It is the Popular Beverage

of all seasons. Beer was formerly considered as a strictly summer drink, but the demand for it during the cooler months is showing a marked increase every year.

In Muessel Beer People

find a beverage that appeals to them as well in November as in July. Its delightful flavor and mellowness its wholesemeness and refreshing zest creates a call for it the year round.

Muessel Beer is a

sustaining as well as a refreshing beverage. On the table it is highly appreciated as it sharpens the appetite, assists digestion and is quite a substantial food in itself.

On tap at A. W. Erwin's and supplied to the family trade dieect from the brewery.

Muessel Brewing Company

South Bend, - Indiana

CHARLES V. INKS, Dealer in MONUMENTS, VAULTS

Tombstones and Building Stones; Corner of Cavin and Fifth streets,

LIGONIER, - INDIANA

Furniture . . .

Of all kinds. Latest in style at lowest prices at

W. A. BROWN'S

UNDERTAKING calls promptly answered. Embalming when desired by arterial method.

W. A SHOBE, PHYSICIAN AND SURGEON, LIGONIER, - - - INDIANA

Office up stairs over Graves' Bakery. Residence on Main Street

W. H. WIGTON, ATTORNEYS-AT-LAW

Office over Citizens' Bank. Ligonier, Ind.

DAVID S. TAYLOR

Abstracter

Business Agent Notary

ALBION, INDIANA.

STRAUS BROS. & CO. BANKERS.

Ligonier, Indiana.

transact a general Banking business, including the Loaning of Money, purchase of commercial paper, receive deposits, buy and sell domestic and foreign exchange and make collections.

Close and prompt attention will be given to all business with which we are entrusted.

Straus Bros. & Co., LIGONIER INDIANA