A Timely Tip for All

THE advantage of having nothing but best quality to choose from is a great advantage in buying clothes; you get that in this store. With it goes our positive guarantee of your satisfaction; while we know our qualities, we don't know what will suit you until you try it.

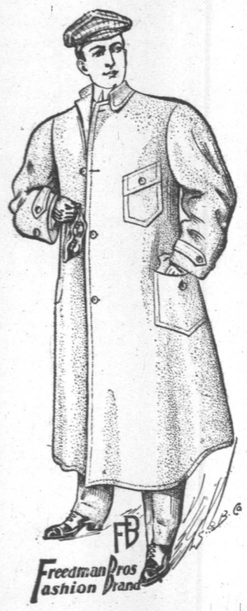

We'll make good Our Hart Shaffner & Marx suits, especially chosen by us and made for us exclusively, are the best clothes made. **Suits at $15 to $25. Overcoats, $15 to $25.** We specialize in these goods at **$18**; and offer you the greatest values ever made at that price. Suits in all of the best models; green, brown, grays, tans, olives; the fabrics are especiall beautiful this fall. At **$18** we include blue and black suits.

Over coats, top coats, rain coats, auto coats, directoire coats; there are more coats than usual in overcoat fabrics. Prices from **$8. to $25.**

Young men's special styles are a feature here; smart new ideas, **$12 to $18** for Hart Shaffner & Marx goods. Other makes, **$8.75 to 15.**

A great line of trousers, fine patterns anc new stripes, **$1.50 to $7.**

WHEN you come in to look at clothes stop for a few minutes and see the rich display of furnishings. Shirts at **60c to $1.50**. Fine underwear of a good make, **$1** a suit up, Neckwear at **50c** that's $1 value; and others up to **$1.50.** Best make in gloves.

OUR second floor hat store is a great place for fitting heads; our hats will fit you in every other way. **$3** hats of the kind most stores ask $3.50 and $4 for; all styles. Stetson's hats, **$3.50 to $12**; the Stetson "Special" at **$5** sold exclusively here in Ligonier.

The home of Hart Shaffner & Marx clothes **John B. Stetson hats** **Cluett shirts**

M. Jacobs & Co.

Good Clothes for Men **LIGONIER, INDIANA.** **Good Clothes for Boys**

COSPERVILLE.

Mr. and Mrs. Samuel Dukes of Marshfield Ind., is here for a two week's visit with relatives and old time friends.

Miss Olga Rose is numbered with the sick.

Mr and Mrs. John Rendall spent Sunday with their daughter, Mrs. Will Cleland.

John Pancake and Miss Ellen, Joe Smith and wife were visitors of Geo. Gaby's Sunday.

Amos Rummel and wife of Kendallville were the guests of Mr. and Mrs. Louis Rummell Sunday.

Mr. Daniel Rose started with his daughter Olga for the Fort Wayne hospital Tuesday where they will have an operation for obstruction of the bowels.

Mrs. David Jordan doesn't improve as fast as she would like to.

Mrs. Lide Tschabold spent the afternoon Monday with Mrs Newton Pancake.

Born to the wife of Verne Pancake a little girl October 13th, Verne steps about 3 inches higher is all.

Mr. and Mrs. A. E. Mawhorter were the guests of their daughter Mrs. Newton Pancake.

Mr. and Mrs. Mason McFarland and little children returned to their home in Kendallville Saturday after a few weeks visit with friends here. Mr. McFarland who had been in the west just returned Wednesday.

Mrs. William Stuffs went to Ligonier Friday to see her daughter, Lina, who had come down from Toledo who had come down for a few day's visit.

Elson's Advice

My treatments are the embodiment of recent scientific research. As an aid to beauty I advise you my full course of progressive facial scalp all massage treatment. Also consult me for manicuring, shampooing, chiropody and all kinds of hair work done. Office 'phone 72, residence 'phone 18. tf ARNOLD ELSON.

For Chapped Hands

Chapped skin whether on the hands or face may be cured in one night by applying Chamberlain's Salve. It is also unequaled for sore nipples, burns and scalds. For sale by S. J. Williams. 28-5t

Do You Think For Yourself?

Or, do you open your mouth like a young bird and gulp down whatever food or medicine may be offered you?

If you are an intelligent thinking woman, in need of relief from weakness, nervousness, pain and suffering, then it means much to you that there is *one* tried and true honest medicine OF KNOWN COMPOSITION, sold by druggists for the cure of woman's ills.

The makers of Dr. Pierce's Favorite Prescription, for the cure of weak, nervous, rundown, over-worked, debilitated, pain-racked women, knowing this medicine to be made up of ingredients, every one of which has the strongest possible indorsement of the leading and standard authorities of the several schools of practice, are perfectly willing, and in fact, are only too glad to print, as they do, the formula, or list of ingredients, of which it is composed, *in plain English*, on every bottle-wrapper.

The formula of Dr. Pierce's Favorite Prescription will bear the most critical examination of medical experts, for it contains no alcohol, narcotics, harmful, or habit-forming drugs, and no agent enters into it that is not highly recommended by the most advanced and leading medical teachers and authorities of their several schools of practice. These authorities recommend the ingredients of Dr. Pierce's Favorite Prescription for the cure of exactly the same ailments for which this world-famed medicine is advised.

No other medicine for woman's ills has any such professional endorsement as Dr. Pierce's Favorite Prescription has received, in the unqualified recommendation of each of its several ingredients by scores of leading medical men of all the schools of practice. Is such an endorsement not worthy of your consideration?

A booklet of ingredients, with numerous authorative profesional endorsements by the leading medical authorities of this country, will be mailed *free* to any one sending name and address with request for same. Address Dr. R. V. Pierce, Buffalo, N. Y.

HASKELL SUIT ON; HEARST IS TARGET

LAWYERS FOR OKLAHOMA HEAD TOLD TO FILE PROCEEDINGS AGAINST EDITOR.

PRESIDENT ACCUSED IN LATEST MISSIVE

Letter to Roosevelt Given Out by Former Democratic Treasurer—Says Chief Gave Too Little Cash for Osage Oil Lands.

Kansas City, Oct. 14.—Gov. Charles N. Haskell of Oklahoma, who arrived here Tuesday from Guthrie with the avowed intention of suing W. R. Hearst, gave out a signed statement, addressed to President Roosevelt, concerning the leasing of 680,000 acres of Osage Indian oil lands.

"I shall insist," says the governor in his statement, "upon the cancellation of this lease in the interest of these citizens of our state, or shall demand that Congress take action to declare this improvident and unjust lease void, and secure for the Osage nation the just and reasonable compensation that other owners are receiving."

Start Suit at Once.

Gov. Haskell said Tuesday after a lengthy conference with his attorneys that he had given his counsel authority to bring suit against Mr. Hearst as soon as he could get service on the New York editor. This, he said, he believed would be possible at some point between Kansas City and St. Paul when Mr. Hearst makes his return trip to the east. Mr. Hearst is now on the Pacific coast, and spoke at Seattle Tuesday night.

The letter in full follows:

"To the Hon. Theodore Roosevelt, President.—Washington, D. C.—Sir: I have just received a letter from Frank Pierce, acting secretary, interior department, dated October 9, stating that my letter to you asking for an explanation as to the oil lease on the Osage lands had been referred to his department.

"He attaches an explanation which is not at all satisfactory. It contains practically nothing in conflict with my complaint.

Agrees on One Point.

"I agree that in 1896 the Democratic administration made a lease to B. B. Foster on the entire Osage nation for ten years at ten per cent. royalty. At that time the nearest known oil production was about 700 miles from the Osage nation, so that the Foster lease in 1896 was a rank wild-cat proposition, and, of course, the usual pioneer royalty of ten per cent. was allowed. But during the ten years the field was developed and found to be unusually rich, and ten years at this low royalty was an ample reward to those who developed it.

Lease to Standard Oil.

"By 1905 Foster had transferred his lease to the Indian Territory Illuminating Oil Company, a well-known subsidiary of the Standard Oil Company.

"Development showed that oil covered 680,000 acres, being the east part of the Osage nation, also extending north into Kansas, east into Indian Territory and south into Oklahoma, and the whole area is known as the richest oil country in existence at this date. The remainder of the Osage nation was barren.

"Congress gave you the power to fix the consideration that the Osage people should receive as their part of the oil value after the expiration of the ten-year lease.

Accuses Chief of Knowledge.

"It was well known to you at that time what the sub-lessees were paying for small tracts in the Osage nation and adjoining lands in the Cherokee nation, as the Cherokee leases passed through the interior department, and their approval and the royalties and bonuses received by the landowners were a matter of record and approved in the interior department records. It is scarcely possible that, with tsese records before you, you failed to notice that ten dollars per acre cash bonus and one-sixth royalty was much below the average compensation to the landowners. Indeed, in many instances cash bonuses of from $50 to even $100 per acre were received by the landowners.

"A few cases found in the interior department records are as follows:

"'The Lannon family, 700 acres, Cherokee nation, immediately joining the Osage nation, interior department lease, made in 1903, cash bonus $40,000, royalty one-eighth.'

Says Osages Were Ignored.

"You neglected to give the Osages any opportunity whatever to be heard. The fact that 680,000 acres of rich oil land was the stake that the Standard Oil Company was playing for, and the landowners denied the right to be heard, is something that will require a more lucid explanation than Mr. Pierce has seen fit to give.

"Any practical business man is ready to recognize that 680,000 acres in one tract of land is of far greater proportionate value than the small tracts of a few hundred acres each, and, therefore, greater attention should have been paid.

"CHARLES N. HASKELL."

Bunko Game Costs $5,000.

Youngstown, O., Oct. 14.—William Wirt, aged 83 years, a well-known resident of this city, was bunkoed out of $5,000 by two unknown men, one representing himself as agent for a Columbus (O.) lottery and the other a cashier.

PITTSBURG ASKS FOR THAW.

His Home City Serves Notice to Appear at Bankruptcy Court.

Fishkill Landing, N. Y., Oct. 14.—Harry K. Thaw has again been summoned to Pittsburg to appear in the bankruptcy proceedings pending in that city. An order from the federal court at Pittsburg was served upon the authorities of the Matteawan state hospital for the criminal insane commanding Thaw to appear in the Pennsylvania city.

The order is similar to that served recently upon Sheriff Lane of Westchester county, which the sheriff declined to honor on the ground that Thaw was in the custody of the New York courts. When Sheriff Lane was called to answer for alleged contempt before Judge Archbald in Scranton he was excused because habeas corpus proceedings had been instituted, and these were recognized as taking precedence. Judge Archbald, however, held that the jurisdiction of the United States courts over Thaw could be exercised as soon as the habeas corpus matter was disposed of. Thaw is now at Matteawan.

FIRE ALMOST WIPES OUT TOWN.

Loss of $250,000 Sustained by Stettler, Alberta, Canada.

Winnipeg, Man., Oct. 14.—A large section of the town of Stettler, Alberta, was wiped out by fire Tuesday, including the large Grand Union hotel, 20 stores, four other hotels, the Merchants' bank and the post office. Leslie Miller, who was sleeping in Riggs & Whyte's store, lost his life. The loss will reach $250,000; partially covered by insurance.

Lexington, Ky., Oct. 14.—Six buildings were totally destroyed and a number of others damaged by a fire of incendiary origin at Olive Hill, Carter county, Tuesday. Most of the business houses of the town were among those destroyed.

Water was scarce because of drought, and the fire could not be effectively fought. The loss is about $10,000.

CHICAGO WINS THIRD GAME

FOURTH WORLD'S SERIES RESULT CUBS, 3; TIGERS, 0.

Mordecai Brown and Summers Pitch Great Ball in Contest at Detroit.

Standing Wednesday.

	Won.	Lost.	Per Ct.
Chicago Cubs	3	1	750
Detroit Tigers	1	3	250

Scores:

Saturday—Chicago, 10; Detroit, 6.
Sunday—Chicago, 6; Detroit 1.
Monday—Detroit, 8; Chicago, 3.
Tuesday—Chicago, 3; Detroit, 0.

Detroit, Mich., Oct. 14.—The Chicago Cubs planted themselves firmly upon the world's championship pennant pole Tuesday afternoon by pushing over the third defeat of the series upon the Detroit Tigers in the fourth contest of the title games. The score of the game was: Chicago, 3; Detroit, 0. The result of the series up to Wednesday gave Chicago three of the four necessary games and Detroit had one contest to its credit.

Score by innings:

Chicago Cubs—0 0 2 0 0 0 0 0 1—3.
Detroit Tigers—0 0 0 0 0 0 0 0 0—0.

As the game wore on with Brown holding the Tigers down to few hits the two runs scored in Chicago's half of the third inning began to look bigger and bigger until when the end of the seventh was reached the Detroit fans had absolutely no hope for victory and they were not offering a dollar on the chances of their team to rip off a single run in the last two rounds.

In the third inning Sheckard grounded out, Schaefer nipping him neatly by a pretty throw to first. Schulte walked and stole second, after which Steinfeldt singled, scoring him in a sensational manner. Chance was on base by virtue of a pass from Mr. Summers, who occupied the twirling mound for Detroit. Hofman came to his rescue with a neatly placed "Texas leaguer," and the manager-captain scored, thus accounting for Chicago's two runs.

The first and second innings were not productive of runs for either contestant and neither were the fourth, fifth, sixth or seventh, and then it was that Detroit's hope faded. Brown pitched a splendid game, in one inning striking out all three batsmen. Summers twirled in a manner that would have won an ordinary game, but with the three-fingered Mordecai twirling hitless ball there was a stone wall to buck against.

The batting order:

Detroit—McIntyre, lf.; O'Leary, ss.; Crawford, cf.; Cobb, rf.; Rossman, 1b.; Schaefer, 2b.; Schmidt, c.; Coughlin, 3b.; Summers, p.

Chicago—Sheckard, lf.; Evers, 2b.; Schulte, rf.; Chance, 1b.; Steinfeldt, 3b.; Hofman, cf.; Tinker, ss.; Kling, c.; Brown, p.

Umpires—Connolly (American) and Klem (National).

Notice To Our Customers

We are pleased to announce that Foley's Honey and Tar for coughs, colds and lung troubles is not affected by the National Pure Food and Drug law as it contains no opiates or other harmful drugs, and we recommend it as a safe remedy for children and adults.

28-5t S. J. WILLIAMS

House, Barn and Two Lots for Sale

I will sell my residence property on So. Martin street. Call at residence for particulars.

24-4t JONATHAN SIMMONS.

Chamberlain's Colic, Cholera and Diarrhoea Remedy. Never fails. Buy it now. It may save life.

MR. KERN'S STRONG CAMPAIGN.

Chairman Lloyd of the Democratic congressional campaign committee, on returning to headquarters from a trip to the East, said:

"Vice Presidential Candidate Kern made a number of effective speeches in the East. In New York and Maryland the Democrats whom I saw expressed themselves as highly pleased with Mr. Kern's speaking tour. They said his visit did the party good."

What John W. Kern says in his speeches always does the party good. Wherever he has spoken in the present campaign his force and ability have attracted instantaneous attention. The party was exceedingly fortunate in his nomination, a fact which all Indiana knew from the beginning, and which the whole country now freely admits.

THE GREAT TAFT-ADE "BARBECUE."

George Ade of Newton county, Indiana, is a professional joke-maker, but it was not suspected that he would work off such a funny trick as his great Taft "barbecue" turned out to be. Instead of a free feast of roasted beeves and trimmings, there were "full dinner pails" containing a lunch for which 25 cents was charged. Those who were thoughtful enough to bring the price got something to eat. The rest were compelled to fill up on Mr. Taft's speech. And this was far from satisfactory.

Mr. Taft talked about a larger navy, a stronger army and coast defenses, something in which they had little interest, while he ignored the live issues of tariff revision, injunctions, guarantee of bank deposits, publicity of campaign funds, and other questions about which they desired to hear his views. Surely Mr. Ade maintained his reputation as one of the greatest humorists of the day.

HOW THEY "FRY" THE CORPORATIONS.

As soon as George R. Sheldon, the notorious trustite of New York, was chosen by Mr. Taft as treasurer of his campaign fund at the request of Cromwell, the representative of Harriman and Standard Oil, he declared in an interview that the trust question was a mere "bugaboo." Later it was given out that checks received by him from corporations had been returned with the suggestion that such checks were prohibited by law and that the contributions should be sent in by "individuals" interested in the corporations. It is said that this was done, the law having been "got around" in this way.

And now the fact has been disclosed that the Republican national committee is ignoring the federal statute making it unlawful for corporations to give money for campaign purposes. A letter addressed to a Chicago corporation urgently appealing for funds was issued Aug. 21 from Republican national headquarters on stationery of the Republican national committee. This letter was signed by Fred W. Upham, assistant treasurer of the Republican committee. At the top of this stationery was the name of Frank H. Hitchcock, the Republican national chairman, and the names of all of the officers of the committee, of which he is the directing head. For fear the appeal for corporation aid might be overlooked Upham enclosed in his letter a self-addressed envelope in large print, which directed that the return of the sinews of war be made to him at the headquarters of the Republican national committee, 234 Michigan avenue, Harvester Building, Chicago, Ill.

Mr. Upham's fat-frying letter contained the following significant lines: **All the funds, therefore, for the campaign must be supplied by individuals. You are requested to bring this matter to the attention of your business associates and ask each to send a check.**

Mr. Upham's motto seems to be: "Get it legally if you can—but get it." Roosevelt and Taft approve the Republican plan not to make contributions public until after the election. The least that can be said about the whole thing is that it is a dirty piece of business.

SILLY AND UNTRUTHFUL ORGAN.

The Indianapolis Star (Republican state organ) says:

In an address at Terre Haute Marshall criticised the ministers of Indiana for trying to bring about the enactment of a county local option law. He accused them of "beating a bass drum" for the Republicans. At Washington, Bedford and other places Marshall repeated the charges against the ministers.

The Indianapolis Star is being operated by a receiver appointed by the United States court. Under these circumstances it might be expected to tell the truth about the public utterances of so honorable and high-minded a man as Thomas R. Marshall. But a small mater like the truth doesn't

Under the Dingley tariff law, which the Republican party made ten years ago for the benefit of the trusts, the cost of living has increased 49 per cent. During the same period wages increased only 19 per cent. And since the panic millions of workers have scarcely been able to get enough work to keep their families from starvation, with the cost of living getting higher all the time. The Democratic party believes that the tariff should be reformed in the interest of the people, but the Republican party believes in revising it in the interest of the trusts—which means to increase the tax.

First Virginia Electrocution.

Richmond, Va., Oct. 14.—The first electrocution under the new statute of Virginia which substitutes electrocution for hanging took place in the penitentiary here Tuesday. The man to suffer the penalty was Henry Smith, a negro, convicted of rape upon an aged lady of Portsmouth, and robbery.

Cromwell

Milo Snyder has been appointed preceptor at the Pleasant View school house a short distance south east of Diamond Lake. He intended a month or so ago to take a course at Purdue but afterwards changed his mind hence his late appointment. Milo has shown good in his previous engagements and we predict satisfaction from his labors in his new field.

The new Lutheran church is still being pushed on rapidly. The basement which consists of furnace room kitchen and adjoining dining room, with a reception room of similar size for the Sunday school are all complete and will be occupied Friday and Saturday by members of the church who will entertain the public to a grand Harvest feast which doubtless will be unanimously attended. The heating is siimlar to that in the Banner office and every thing is of the best material and up-to-date in design and finish.

The new store on the east side of our main street and immediately north of the post office is now beginning to take shape under the management of contractor Firestone and a squad of men. The foundations are being laid of concrete, the walls of concrete blocks, and the building will be two stories high with a balcony on the front of the second story.

Our streets were quite crowded last Saturday evening, a thing quite unusual of late. Some say this was on account of Cromwell being no longer a dry town, others that it was on account of the republicans having engaged C. C. Gilhams to give them a talk. Perhaps both were right as both places were well attended. Mr. Gilhams did not appear on account of the death of his father. Senator Ganiard filled his place to the evident satisfaction of those present. Two choirs and the Kimmel band assisted in enlivening the proceedings. Weather was fine but rather chilly for sitting or standing long in the evening air.

Onions this last week have been shipped by the carload daily. The quality is exceptionally fine and the prices have taken an upward turn. The bulk of the crop has been disposed of at about thirty cents per bushel. Tom Bly has disposed of his whole crop at 40 cents the best price we have had yet.

Shipments of stock are about normal while the elevator is as busy as can be, both in receipts and shipments.

Several carloads of coal have been received last week and farmers have been busy filling up their bins for their winter supplies.

Why Colds are Dangerous

Because you have contracted ordinary colds and recovered from them without treatment of any kind do not for a moment imagine that colds are dangerous. Everyone knows that pneumonia and chronic catarrh have their origin in a common cold. Consumption is not caused by a cold but the cold prepares the reception and development of the germs that would not otherwise have found lodgment. It is the same with all infectious diseases. Diphtheria, scarlet fever, measles and whooping cough are much more likely to be contracted when the child has a cold. You will see from this thot more real danger lurks in a cold than in any other of the common ailments. The easiest and quickest way to cure a cold is to take Chamberlain's Cough Remedy. The many remarkable cures effected by this preparation have made it a staple article of trade over a large part of the world. For sale by S. J. Williams. 28-5t.

Real Estate Transfers

Prepared each week by the Noble county abstract office D. S. Taylor.

Elza Huntzman and wife to Wesley Mallon frl pt S ½ N ½ sec 24 Noble twp.

Mary A Koontz to Derr Koontz pt lot 14 Richmonds add Ligonier.

Mary E. VanFrank und ½ W½ SW¼ and S end W ½ NW¼ sec 27, und N E cor. SE¼ and S E cor NE¼ sec 28 Elkhart twp.

George Growcock trustee to Olive Galbreth S E cor SE¼ sec 12 Perry twp.

Albert King and wife to Jacob F. Fisel pt out lot 52 Ligonier.

Loretta Grimes et al to Stephen B. Tucker lots 10 and 11 Lungs add Cromwell.

Orange Cemetary society to J. H. Nickerson and wife lot 4 Orange twp.

Josephus Burnett and wife to Ella Evarts lot 170 Rome City.

Ephraim C Lantz guardian to Alva Lantz pt E½ NW¼ and pt SW¼ sec 7 Elkhart twp.

Julia Slagle to Geo. F. Slagle and wife SE¼ E¼ sec 33 Green twp.

Joel Yeager and wife to W. L. Jackson and wf pt out lot 8 Ligonier.

Lewis Goering and wife to James L Graves lot 9 Parks add Kendallville.

Jomes L Graves and wife to Lewis Goering and wf lot 9 Parks add Kend.

Isaac Miller to Harriet O. Miller and Lizzie Clark lots 38 and 43 O. P. Albion and pt lots 5 and 6 Blacks add Albion.

Olivia Alexander et al to A. J. Strous and wf pt lots 245 and 246 Mitchells add Kendallville.

Hellen J. Hossinger to Aaron W. Shaefer frl lots 3 and5 Rabers add Wolcottville.

Lena and Joseph Schwartz to Alice O Wolff pt lot 53 Mitchells add Kendallville.

Geo. and Rosa Kaiser to John P. Foehl and wife pt lot 270 Mitchells add Kendallville and pt lot 19 Carman's add.

John P Foehl and wf to George J. Kaiser pt lots 270 Mitchells add and pt lot 19 Carmans add Kendallville.

Lake View Cemetery to Wm. Gindelsparger lot 20 sec T.

Anthony Renier to Mary Jane Renier N pt SE¼ sec 3 Swan twp.

Bert Earll et al to Simon J. Straus pt W½ NE¼ sec 2 Washington twp. and pt E ½ NW¼ sec 2.

More Than Enough is too Much

To maintain health, a mature man or women needs just enough food to repair the waste and supply energy and body heat. The habitual consumption of more food than is necessary for these purposes is the prime cause of stomach trouble, rheumatism and disorders of the kidneys. If troubled with indigestion, revise your diet, let reason and not appetite control, and take a few doses of Chamberlain's Stomach and Liver Tablets and you will soon be all right again. For sale by S. J. Williams. 28-5t

Legal Notice

To William Vondersmith, Marshal of the City of Ligonier, Noble county, Indiana:

I hereby certify that a special election will be held at the several polling places in said City on WEDNESDAY, NOVEMBER 18, 1908, between the hours of six a. m. and 6 p. m. for the purpose of determining by vote the question: "Shall the City of Ligonier by its Common Council install in the building owned by said City, known as the Water-Works Building (in the portion thereof not required for Water Works Machinery or appliances) the necessary machinery, apparatus, appliances and fixtures for the manufacture and production of the electric fluid to be distributed to the streets and other public places of said City by the necessary lines of poles, wires, lamps and other appliances and fixtres, all to be erected, constructed, owned and operated by said City for the lighting of its streets, alleys and other public places, and to so extend its said lines of poles, wires, fixtures and appliances as to furnish the inhabitants of such City, who may desire to obtain the same, light, power or heat from such electric fluid or current."

Voters desiring such works may vote "FOR ELECTRIC LIGHT WORKS," or if opposed, "AGAINST ELECTRIC LIGHT WORKS."

You are therefore required and directed to give notice of such election by posting a copy of this certificate at each of the respective polling places in said City and by the publication thereof for two weeks, once each week, in a newspaper of geneneral circulation, printed in such City, not less than twenty days before the time herein fixed for the holding of such election.

In Witness whereof I, R. E. Jeanneret, Clerk in and for said City, have hereunto set my hand and affixed this seal of the City of Ligonier, this Thursday, October 8, 1908. R. E. JEANNERET,

[SEAL] City Clerk.

I, William Vondersmith, Marshal of the City of Ligonier, Indiana, hereby certify that the above is a full, true, correct and complete copy of the certificate of notice for holding a Special election in the City of Ligonier, Indiana, at the time and places therein set forth and for the purpose therein mentioned.

Witness my hand this 8th day of October, 1908. W. VONDERSMITH,

City Marshal of the City of Ligonier, Ind.

Notice of Final Settlement

State of Indiana, Noble County, ss:

In the Matter of the Estate of Sarah Ramsby Bailey, Deceased. } No. 1378.

In the Noble Circuit Court, October Term, 1908.

Notice is hereby given, That the undersigned as administratrix of the Estate of Sarah Ramsby Bailey, Deceased, has filed in said court her account and vouchers in final settlement of said Estate, and that the same will come up for the examination and action of said Court at the Court House at Albion, Indiana, on the 27th day of October, 1908, at which time and place all persons interested in said Estate are required to appear in said Court and show cause, if any there be, why said account should not be approved.

And the heirs of said decedent, and all others interested in said estate, are hereby required, at the place aforesaid, to appear and make proof of their heirship or claim to any part of said estate.

ALICE RANDALL, Administratrix.

W. H. WIGTON, Attorney, 29-2t

Notice of Administration

Notice is hereby given that the undersigned, Jacob Straus, Simon J. Straus, Ike Straus, Joseph L. Selling and Theresa Goldsmith have been by the Clerk of the Noble Circuit Court of Indiana, subject to confirmation by said Court, duly appointed executors and executrix of the last will and testament of the estate of Abe Goldsmith, deceased, late of Noble County, Indiana, and creditors and all other persons interested in said estate will be governed accordingly. Said estate is supposed to be solvent.

JACOB STRAUS
SIMON J. STRAUS
IKE STRAUS
JOSEPH L. SELLING
THERESA GOLDSMITH

Executors and Executrix of the Estate of Abe Goldsmith, Deceased.

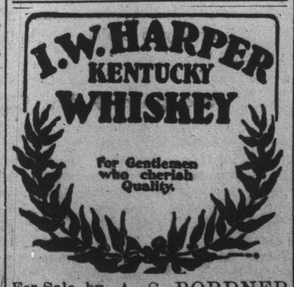

For Sale by A. S. BORDNER

STRAUS BROS. & CO.

BANKERS.

Ligonier, Indiana.

transact a general Banking business, including the Loaning of Money, purchase of commercial paper, receive deposits, buy and sell domestic and foreign exchange and make collections.

Close and prompt attention will be given to all business with which we are entrusted.

Straus Bros. & Co.,

LIGONIER INDIANA

CHARLES V. INKS, Dealer in MONUMENTS, VAULTS

Tombstones and Building Stones.

Corner of Cavin and Fifth streets,

LIGONIER, - - INDIANA

Furniture . . .

Of all kinds. Latest in style at lowest prices at

. . . . W. A. BROWN'S

UNDERTAKING calls promptly answered. Embalming when desired by arterial method.

W. A SHOBE,

PHYSICIAN AND SURGEON,

LIGONIER, - - - INDIANA

Office up stairs over Graves' Bakery.

Residence on Main Street

W. H. WIGTON,

ATTORNEYS-AT-LAW

Office over Citizens' Bank, Ligonier, Ind.

DAVID S. TAYLOR

Abstracter

Business Agent Notary

ALBION, INDIANA.

Notice of Final Settlement

State of Indiana, Noble County, ss.

In the Matter of the Estate of Jahue Davault, Absentee. } No. 1384.

In the Noble Circuit Court, October Term, 1908.

Notice is hereby given, That the undersigned as Executrix of the last will of Jahue Davault, Absentee, has filed in said court her account and vouchers in final settlement of said Estate, and that the same will come up for the examination and action of said Court at the Court House at Albion, Indiana, on the 27th day of October, 1908, at which time and place all persons interested in said Estate are required to appear in said Court and show cause, if any there be, why said account should not be approved.

And the heirs, devisees and legatees of said decedent, and all others interested in said estate, are also hereby required, at the time and place aforesaid, to appear and make proof of their heirship or claim to any part of said estate.

NOAMA M. DAVAULT, Executrix.

W. H. WIGTON, Atty. 29-2t

APPLICATION FOR LICENSE

NOTICE is hereby given to the citizens of Perry township and the citizens of Ligonier in Noble county and the state of Indiana, that the undersigned will apply to the Board of Commissioners of said county, at their regular session commencing on the first Monday of November, 1908, for a license to sell spirituous, vinous and malt liquors in less quantities than a quart at a time with the privilege of allowing the same to be drank on the premises where sold. The premises on which said liquors are to be sold and drank are on the first floor of a two-story brick building eighty (80) feet long and twenty (20) feet wide situated on the north twenty feet of the south one-third (⅓) of lot No. 30, in the original plat of the town, now city of Ligonier, west side of Cavin street, Noble county, Indiana. And I will also at the same time aforesaid, apply to the said Board of Commissioners for a right, privilege and license to sell cigars and tobacco, in connection with said place of business where said liquors are to be sold and drank as aforesaid. HENRY ISRAEL.

Ligonier, Indiana, Oct. 8, 1908.

APPLICATION FOR LICENSE.

Notice is hereby given to the citizens of Ligonier and Perry township and to the citizens of the Second ward of said city of Ligonier, that the undersigned will apply to the Board of Commissioners of Noble county, Indiana, at their next regular session, commencing on first Monday in November, 1908, for a license to retail spirituous, vinous and malt liquors in less quantities than a quart at a time, with the privilege of allowing the same to be drank on the premises where sold. His place of business and premises wherein said liquors are to be sold and drank are located as follows: On the first floor of a two-story brick building 22 feet wide by 80 feet long, located on north 22 feet of lot No. 31 on the west side of Cavin street, as shown in the original plat of the town now city of Ligonier, in Perry township, Noble county and state of Indiana.

I will also apply for the privilege to sell soft drinks, tobacco and cigars in the same rooms where said liquors are to be sold and drank. ALBERT SHUSTER.

October 8, 1908.

APPLICATION FOR LICENSE.

Notice is hereby given to the citizens of Ligonier and Perry township and to the citizens of the Second ward of said city of Ligonier, that the undersigned will apply to the Board of Commissioners of Noble county, Indiana, at their regular session, commencing on first Monday in November 1908, for a license to retail spirituous, vinous and malt liquors in less quantities than a quart at a time, with the privilege of allowing the same to be drank on the premises where sold. The place of business is located as follows: East forty-five (45) feet of room on the first floor of a two-story brick building 22x76 feet, situated on the middle one-third of lot twenty-seven (27) on the west side of Cavin street, as shown in the original plat of the town, now city, of Ligonier, Noble county, Indiana.

I will also apply for the privilege to sell cigars and tobacco, in the room where said liquors are to be sold and drank.

ALBERT W. ERWIN.

Ligonier, Indiana, Oct. 8, 1908.

APPLICATION FOR LICENSE

Notice is hereby given to the citizens of Ligonier and Perry township and to the citizens of the Second ward of city of Ligonier, that the undersigned will apply to the Board of Commissioners of Noble county, at their next regular session, commencing on first Monday, November, 1908, for a license to retail spirituous, vinous and malt liquors in less quantities than a quart at a time, with the privilege of allowing the same to be drank on the premises where sold; The place of business is located as follows: The west forty-five (45) feet of room 21 feet wide, on the first floor of a three-story brick building 21x100 feet, situated on the north one-third of lot No. 8, in the original plat of the town, now city of Ligonier, Noble County, Indiana.

I will also apply for the privilege to sell soft drinks, cigars and tobacco in the same room where said liquors are to be sold and drank. LEWIS A. PALMER.

Ligonier, Indiana, October 8, 1908.

For Chronic Diarrhoea

"While in the army in 1863 I was taken with chronic diarrhoea," says George M. Felton of South Gibson, Pa. "I have since tried many remedies but without any permanent relief, until Mr. A. W. Miles, of this place, persuaded me to try Chamberlain's Colic, Cholera and Diarrhoea Remedy, one bottle of which stopped it at once." For sale by S. J. Williams. 28-5t