CROWN POINT NEWS

Happenings Of A Day In Lake County's Lively Capital.

The engagement of Miss Barbara Huseman of this city and Edward Schreiber of Hammond was announced this week.

Miss Carrie Schebit has returned from Hammond where she was entertaining a house party over the holidays.

The following officers of the Royal Neighbor lodge were installed on Wednesday night. The election took place on Dec. 7th.

Oracle—Anna Kassan.
Vice Oracle—Mayme Collins.
Past Oracle—Mattie Peak.
Chancellor—Ettie G. Finch.
Receiver—Nellie Taylor.
Marshall—Clara Machacek.
Inner Sentinel—Chloe Ross.
Outer Sentinel—Flora Holloway.
Manager, 3 years—Ellis Troy.

Mr. and Mrs. Russell Clark, Misses Ida and Lillian Schmidt, Matilda Dolle, Mae Kramer, Clarence Geisen, Charles Kramer and several others from here attended a Knights of Columbus banquet and dance held at Umpleby's hall in Gary, last Tuesday night.

Miss Ida Heckleman and Edward Donnaha attended the Orak Circus in Hammond on Tuesday night.

Miss Ruth Janway who has been spending the holidays in St. Louis, stopped off in Crown Point for a few days visit with her aunt, Mrs. Carrie Ingersoll. She is returning to her duties in Cornell university.

Covers were laid for 72 at the Study club luncheon given at the Presbyterian church parlors on Tuesday. The affair was very successful and the committee in charge served a delicious luncheon. A business meeting was held after serving, the election resulting in the same officers being put in for another year. Mrs. August Johnson is president of the club, Mrs. Chas. Dougherty, vice-president and Miss May Williams, Sec'y-Treasurer. Mrs. J. A. Patterson of Gary was a guest at the luncheon.

Sam Leve, Jr., and William Kizmelis returned to their school duties at the Purdue university on Wednesday.

Mrs. Joyce Huron and son of Newcastle, Pa., are spending several weeks with her parents Mr. and Mrs. Carl L. Smith.

Mr. and Mrs. O. Ross left the latter part of the week for St. Petersburg, Florida, where they will spend the winter and may remain there indefinitely as they have disposed of their holdings in Crown Point. Their daughter Mrs. John Gault is located in St. Petersburg.

Nicholas Hack of Western City, Canada, spent several days the past week with Mrs. Margaret Heiser and family.

GARY POLICE MAKE 3026 ARRESTS 1921

Chief of Police W. A. Forbis, of the Gary Police Department, Compiles Interesting Annual Report.

Lack of employment and the financial depression during 1921 causing an influx of jobless and strangers in Gary, resulted in police department having to care for 2,932 lodgers during the year, according to an interesting annual report compiled by Chief of Police Forbis. The report also covers the four years of the Hodges administration.

Arrests for the past year shows a decrease over the past four years, 3,026 arrests being made in 1921; 3,625 in 1920; 4,041 in 1919 and 5,400 in 1918, showing a grand total of 16,092 arrests in the past four years.

Costs and fines paid in the city court during 921 amounts to a total of $31,088.35, while the grand total for the four years amounts to the unbelievable figure of $139,865.05. Of the total number arrested in 1921, 1,130 paid fines, 324 were sent to jail in default of payment of fines, 126 held to the Superior court, 828 prisoners were released, 165 cases nolle prosse, one fugitive from justice, 64 cases were appealed, 356 cases pending, 14 bond forfeitures, 301 were turned over to other officers and 19 were sent to the penal farm.

Eight thousand, one hundred and eighty-seven meals were served to prisoners, saving the city thousands of dollars. It was formerly the custom to bring the meals to the prisoners from the restaurant, but during the Johnson administration, 1913-1917, Mr. Johnson provided a kitchen in the basement at the city hall where meals are now cooked for the prisoners at a very small cost.

Nine thousand and twenty wagon runs were made during the year, the patrol and police cars covering a total mileage of 27,436 miles. Another interesting feature of the report is the fact that the department recovered $167,379.61 worth of stolen property in 1921, which was turned over to the original owners.

The report further shows that there were 366 accidents recorded; 203 autos were stolen 17 demented people cared for, there were 77 holdups; 337 people were injured, 420 cases of larceny, 177 persons reported missing, ten people were murdered. Six had their pockets picked and 85 were robbed.

In the annual report of Dr. Garnett, colored juvenile officer, he investigated 150 truancy cases, 129 domestic investigations and 325 dependent cases for the township trustee, besides dozens of other minor cases and offenses.

The report of juvenile officer, A. H. Jones reads as follows: Boys delinquency cases handled during the year. In court, 82; outside of court, 227, committed to institutions, 23, and paroled to other officers, 57.

Girls cases. In court, 44; out of court, 139; committed to institutions, 11; paroled to other officers, 33. Men charged with contributing to delinquency of minors, 39; women, 22; dependent children cared for, 44; runaway boys, 18; runaway girls, 10, handled ten cases of domestic relations, ten cases in the criminal court, seventeen destitute children cared for at Christmas, homes of children visited, 245; making a grand total of 807 cases for the year.

KIDNEY TROUBLES

Conquered or Money Back

For 40 years, says Dr. Carey, I have been prescribing Marsh-Root for Kidney and Bladder sickness on the money back if dissatisfied plan.

If you are tired, miserable, tortured with nagging backache, lameness, acute, darting pains; subject to dizziness, headaches, sallow skin, puffiness under your eyes, a tendency to rheumatic pains, and Bladder disorders, look to your Kidneys. Don't wait. Get your health back while you can. Drink lots of good, pure water and start at once taking Dr. Carey's Marsh-Root prescription No. 777. Liquid or Tablets. It has wonderfully benefitted tens of thousands. Results guaranteed. Recommended and sold by all druggists. Insist on genuine.—adv.

HEALING CREAM STOPS CATARRH

Clogged Air Passages Open at Once—Nostrils Cleared.

If your nostrils are clogged and your head stuffed because of catarrh or a cold, get Ely's Cream Balm at any drug store. Apply a little of this pure, antiseptic, germ destroying cream into your nostrils and let it penetrate through every air passage of your head and membranes. Instant relief.

How good it feels. Your head is clear. Your nostrils are open. You breathe freely. No more hawking or snuffling. Head colds and catarrh yield like magic. Don't stay stuffed up, choked up and miserable. Relief is sure.—Adv.

Does Not Rub Off, Lasts 4 Times as Long as Others, Saves Work.

Get a Can Today

Amaizo Corn Oil

Best for Salads and Cooking

Buy in five gallon cans and save money.

American Maize Products Co.

Phone Hammond 238. Roby, Ind.

GARY NEWS

CONTRIBUTES TO MINOR'S DELINQUENCY

An affidavit filed in the criminal court of Crown Point charges Sam Chinkos with contributing to the delinquency of Stella Rudinski of Gary.

The affidavit alleges that Chinkos caused and encouraged Stella to commit an act of indecency, contrary to the laws of the state of Indiana by causing the girl to associate with immoral persons and to visit immoral places where intoxicating liquor was sold. The girl is under the age of eighteen years. She was turned over to the juvenile authorities in charge of Mrs. A. H. Jones.

MANY GARY BANKRUPTCIES PREDICTED

On account of the financial depression which has hit Gary as hard as any city, if not harder, it is predicted that in the next thirty days, even more bankruptcies will occur than in the past months. Many Gary business houses are reported to be "just meeting expenses," and no more. The wage cuts in the mills are compelling the heretofore big money makers to cut down expenses and live as cheaply as possible. Many of the men have been out of work for months, some having large families to care for. They have no money for luxuries, and consider themselves fortunate if they can pay the grocery and coal bills.

Over a dozen bankruptcy proceedings have already been filed, and the coming months will see many more.

ASKS $5,250 DAMAGES.

Damages against the Gary & Valparaiso R. R. Co. to the extent of $5,250 are asked by Alfred Johnson and a brother J. O. Johnson, of East Gary, in a suit filed in the Gary superior court yesterday. According to the plaintiffs, an automobile in which the men were riding struck by the Company's interurban on July 3, 1921, Alfred Johnson receiving severe injuries while his brother's auto was badly damaged.

DEATH OF MRS. DAVIS.

Gary residents were shocked beyond measure this morning when the news quickly gained circulation of the sudden death of Mrs. Harriet Davis, the mother of Mrs. Frank Roach, 541 Harrison street and one of the city's pioneer residents and most respected citizens.

Her death occurred at the residence shortly before one o'clock this morning. She was feeling in the best of spirits and health when she retired for the night. At 12:30 this morning she awakened Mr. and Mrs. Roach and complained of feeling ill. A physician was rushed to her beside but no hope was held out for her recovery. Her end was peaceful as she just slept away. Heart trouble is given as the cause of her death.

Mrs. Davis was 70 years old and only leaves one daughter Mrs. Roach, to mourn her death with whom she has made her home for the past seventeen years. The remains will be shipped to the former home at Newport, Ky., tomorrow morning where funeral services will be conducted and burial will occur.

STATE MAY DROP REMAINING CHARGE AGAINST SMALL, SEEK RE-INDICTMENT

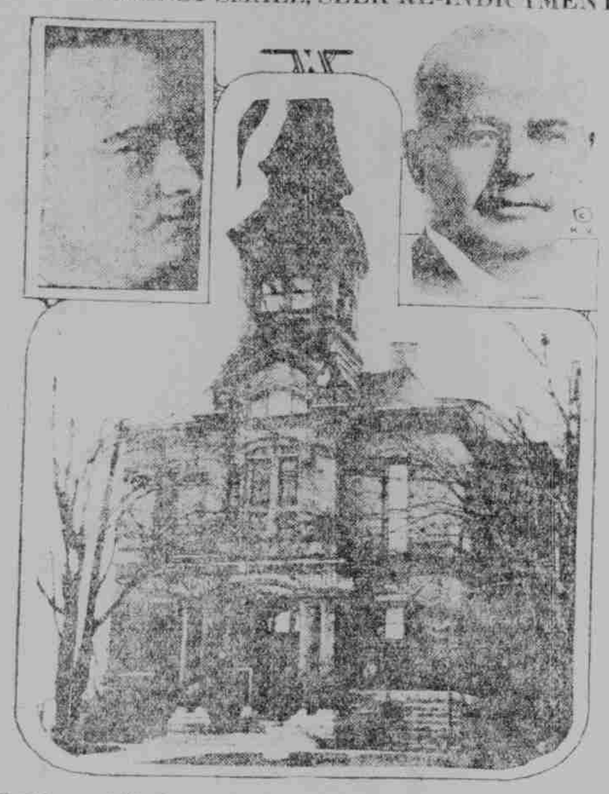

Courthouse at Waukegan, Ill., Judge Claire C. Edwards, left, and Gov. Len Small.

As the date (Jan. 9) for the opening of the trial of Gov. Len Small and Vernon Curtis on the charge of conspiring to embezzle $500,000, approaches there is a report that the state may not prosecute Small on the present charge. They may ask dismissal of the case and seek the re-indictment of Small, it is said. The conspiracy is alleged to have occurred during Small's term as state treasurer. The victory of the defense in quashing all but the one count in the previous indictments weakened the state's case. Judge Claire C. Edwards of the Lake County court will preside at the trial, to be held in the courthouse at Waukegan if it takes place.

STEALS FROM FATHER.

After stealing $100 from his father Frank Estki, 14 years old, 1800 Virginia street, Gary, was arrested by the Gary police last night.

He was found sleeping in a hallway by officer Weil who, upon questioning the youth, found that he had stolen the money from his father. It was only recently that he had been discharged from a reformatory. He will be taken back just as soon as officers arrive.

NEW STEEE MILL SEEMS TO BE GO

(Continued from page one.)

Laughlin people will greatly facilitate their plans for a plant.

By continuing the cooperation evidenced at yesterday's conference the region will greatly encourage the new plant whereas scattering and petty opposition would be very discouraging.

Hammond did never forget or forgive the city council that held up the South Shore interurban trade and caused them to lay their line on the north side instead of through the heart of the city.

Fortunately, Hammond, East Chicago and Whiting has intelligent and enterprising city administrations now, who are wide awake to the opportunity that is before them.

The Jones and Laughlin company will pay for every facility. It does not ask the government to change the canal or the cities to build its sewers and water mains. It only asks permission to build these facilities at its own expense.

The benefits derived from the construction and operation of a great steel mill employing 7,000 to 10,000 men will be divided among the three cities. Increased population, stimulating real estate values and the volume of general business, as well as county, township and city taxes spell growth and prosperity.

While the outstanding figures in the real estate deal and the location of the plant are Albert Erickson, Col. W. J. Riley and C. A. Weatherby, they have received valuable cooperation from B. W. Moore, A. M. Turner and W. J. Hastings, agents for several hundred acres of land included in the deal and in its vicinity.

The firm of Gustlin, Mann and Hastings has placed itself at the service of Messrs. Erickson, Riley and Weatherby. Mr. Hastings was in conference again today with Mr. Erickson.

CALUMET AVENUE TO BOOM

Calumet avenue property owners are exceedingly interested in the big deal. They predict that the avenue will be made a very important business thoroughfare if the plant is built and that it will also be one of the most important residential streets in the city from Standard avenue across the Little Calumet river to the Ridge Road.

"The employment of 7,000 or 10,000 men at a big steel mill on the north side will not only reestablish that section of the city but will line Calumet avenue with business houses from Gostlin street to One Hundred and Fiftieth street and from the south side of the Grand Calumet river to Conkey avenue," declared one Calumet avenue property owner.

"Fortunately the street has been widened, paved and the new bridge is big enough for heavy traffic. While all sections of the city will benefit by the increased population and business the greater portion of the new building will be on Calumet avenue and State street east of Oakley avenue.

Mayor Brown stated that it would not be the fault of the city government if the new plant was not built.

"We will do all in our power to encourage the new industry," declared the mayor. The advantages of the site they have selected are manifold. With a canal, the benefit of the Chicago shipping district and the best labor market in America, they could not have selected a better place for their plant.

"In case this thing goes through satisfactorily and there is a demand for steel, Hammond will double in population within the next five years."

The site of the proposed plant runs along the east side of Calumet boulevard from the last intersecting street on the south end of Lake George to the city line of Whiting.

(INTERNATIONAL NEWS SERVICE)

ST. LOUIS, Jan. 5.—Federal Judge Davis in District Court today dismissed the application of the Falstaff Corporation, brewers, for an injunction restraining William H. Allen, state prohibition director, and other enforcement agents from enforcing the provisions of the Anti-Beer law against nonalcoholic beer.

TAX EXPERT SURPRISES AUDIENCE

(Continued from Page One)

porter denies this and demands the proof.

"Countless thousands of cases could be given if necessary. Horses valued at $250 a head in the country of purchase during the war were valued at $50 for the purpose of paying the duty. The value of lime, one of the standard industries of this country, has a wholesale market value of $2.00 to $3.00 a bushel in Belgium. It is valued for duty at 60c a barrel. Knives selling in this country at retail for as high as $12.50, are valued at the customs house at 9c. These are only a few of the countless illustrations that could be given. But in a court of law and before an intelligent audience it is not necessary to prove some things. The courts take judicial knowledge of it and human intelligence knows. It does not add nothing to what is already known. You do not have to prove in any court where the sun rises and sets, when the tide ebbs and flows, when the seasons come and go, nor do you have to prove human nature, human hate and human love and human selfishness. Courts take judicial knowledge of these things and intelligent audiences know them. If there is one thing constant and unchanging, and that need have to be proven, it is human selfishness; looking after your own interests first. When they know the facts, you do not have to prove to any intelligent person that undervaluation and fraud is practically universal under the present plan. Today the importer and the foreigner fix the value upon that which they must pay taxes. It is to the interest of both parties to undervalue. Such action places money in the pockets of both. Again, the price is fixed in a foreign country. It violates no law in that country to undervalue or to perpetrate any fraud or deception in regard to it. The foreigner cannot be compelled to furnish evidence as to the truth or be prosecuted for fraud or perjury which he may commit. Many countries encourage their own people to undervalue when sending goods into a foreign market. If you attempt to convict the importer, the foreigner will furnish him with affidavits, invoices and other evidence that he may require to protect him. They conspire together and divide the spoils that they filch from the government. Under our present plan, every incentive is held out to undervalue. Under such circumstances, I ask is it necessary to prove to any intelligent audience that undervaluation is practically universal? I ask you how many men do you know in this community who will place the same valuation upon his personal property when he gives it in to the assessor that he would if he thought he was talking to a would-be purchaser? How many men do you know who will place the same valuation upon their personal property when giving it in to the assessor that he would in talking to the insurance adjustor if his property had been burned and if he were seeking to be paid its value?"

Relieve Piles With Pyramid

You Are Overjoyed to Find Such Relief from Pain and Distress When You Use Pyramid Pile Suppositories. Send for a Free Trial

Yes, Pyramid Pile Suppositories are simply wonderful to ease pain, relieve itching, allay that aggra-

vating sense of pressure and enable you to rest and sleep with comfort.

The fact that almost every druggist in the U. S. and Canada carries Pyramid in stock at 60 cents a box shows how highly these Suppositories are regarded. Take no substitute. You can try them free by sending your name and address to Pyramid Drug Co., 611 Pyramid Bldg., Marshall, Mich.

DO YOU KNOW— WHY GIRLS LEAVE HOME?

SULPHUR CLEARS ROUGH, RED SKIN

Face, Neck and Arms Easily Made Smooth, Says Specialist.

Any breaking out of the skin, even eczema, itching eczema, can be quickly overcome by applying a little Mentho-Sulphur, declares a noted skin specialist. Because of its germ destroying properties this sulphur preparation begins at once to soothe irritated skin and heal eruptions such as rash, pimples and ring worm.

It seldom fails to remove the torment and disfigurement, and you do not have to wait for relief from embarrassment. Improvement quickly shows. Sufferers from skin trouble should obtain a small jar of Mentho-Sulphur from any druggist and use it like cold cream.—Adv.

COAL MINER RETURNED TO STEADY WORK AGAIN

No More Layoffs for Otto Deltman—Nerv-Worth Restored Health.

"Some days I could not work all day because of the misery I was in from gas on my stomach and belching, and I couldn't eat anything at all. Sleep at night was unknown to me. I have taken a bottle of Nerv-Worth and now I am able to work steady and I can certainly recommend Nerv-Worth for what it has done for me." This words Mr. Deltman who resides in the West End, Pittsburgh, Pa. The above statement tells its own story. If you suffer from nervous or stomach disorders, a general run-down condition, or their attending ills, give Nerv-Worth a trial. Remember, if your first trial bottle is not satisfactory, your druggist is authorized to refund your money. Sold by leading druggists. Sommers Pharmacy and L. H. Matteson Drug Co., Whiting, Ind. Nerv-Worth is now 11 ounces for the price.—Adv.

DR. F. B. DAVIS, D. C., PH. C.

Chiropractor

Hammond's Palmer Representative

Hours: 10 A. M. to 7 P. M.

410 Hammond Bldg. Phone 2809

Bulgarian Blood Tea

steaming hot at bedtime

KILLS COLDS

Guard against "FLU," grippe and pneumonia. Flush the kidneys, enrich the blood, sweeten the stomach. Sold by druggists and grocers.

DO YOU KNOW— WHY GIRLS LEAVE HOME?

Special Notice! Special Notice!

The Army and Civilian Stores

605—119th Street, Whiting

137th and Cedar Streets, Indiana Harbor

In addition to our large trade we prepared a big sale to get 1,000 new customers. This big drive for the above number of new customers means high class merchandise and slaughtering prices. On account of the past holidays we were unable to distribute any circulars and put out any itemized advertisements.

This is absolutely a big money-saving sale and a visit to either one of our stores means a great money saving to you.

To accommodate the working people our stores will be open evenings.

Don't Forget the Place

The Army and Civilian Stores

THAT SELLS FOR LESS

605 119th Street, Whiting, Ind.

137th and Cedar Street, Indiana Harbor

Statement of Condition

At Close of Business, December 31, 1921

RESOURCES

Loans and Discounts	$ 833,762.91
Bonds and Securities	836,511.24
Banking House Fixtures	54,843.50
Due from Banks	172,046.76
Due from Federal Reserve Bank	80,896.22
Interest earned but not collected	21,917.77
Cash on hand	138,540.08
	$2,138,518.48

LIABILITIEES

Capital	$ 100,000.00
Surplus and Profits (earned)	127,992.93
Deposits	1,908,506.52
Unearned Discount	2,019.03
Due Federal Reserve Bank	None
	$2,138,518.48

Established 1903

INDIANA HARBOR NATIONAL BANK

10171

A National Bank since 1912

Nineteen Years Continuous Service