WHITING —and its— PEOPLE

The grand drawing for a $10 g-d idee offered by the K. of C. which was scheduled to take place at the Princess theatre tonight has been postponed to Monday, April 19, according to James McNamara. A slight hitch developed in the plans of the committee but the drawing is assured for Monday night. Tickets for the gold piece raffle have all been sold. The money will be used to purchase equipment for the new Casey base ball team.

A daughter was born to Mr. and Mrs. George Locke of Central avenue on Tuesday. Mother and child are getting along nicely.

Arthur and Edith Langenhan spent Tuesday evening visiting their mother in East Gary.

Measles are quite epidemic in Whiting, the attendance in the lower grades being greatly depleted by a number of children having this ailment.

Mrs. George F. Bentheme will entertain friends at her home in Sheridan avenue tomorrow afternoon in honor of Mrs. R. M. Andrus.

The Owls Club will give a card party in their club rooms this evening.

Mrs. James Arnold of Sheridan avenue is showing signs of slight improvement.

Mrs. Alice Barnsdale of Colver, Ind. is the guest of her niece Mrs. C. H. Mackey of Oliver street.

Mrs. W. E. Falvey of Kalamazoo, Mich. is visiting her parents on 119th street.

Joseph Davis, arrested by officer Kloetkief for having no lights on his auto truck, failed to appear at the trial and forfeited his $15.00 bonds.

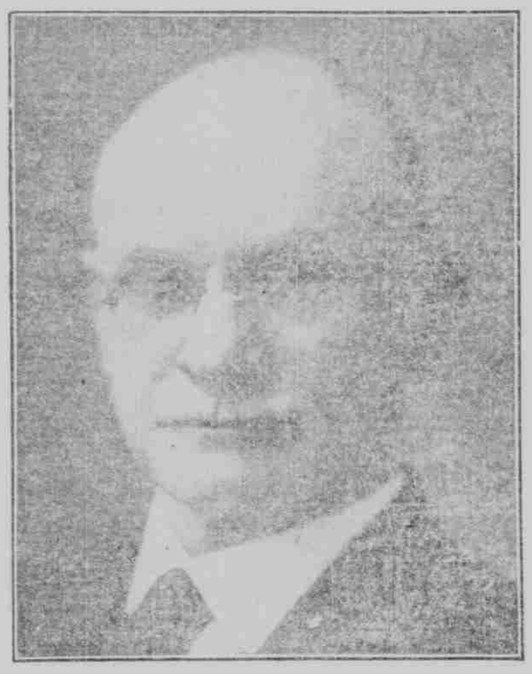

FOR GOVERNOR
MASON J. NIBLACK
DEMOCRATIC TICKET

Hon. Mason J. Niblack, of Vincennes, is the only candidate for Governor in the primary, May 4th, who lives south of Indianapolis.

Southern Indiana Democrats have not been represented in the Governor's chair since the days of "Blue Jeans" Williams.

Hon. Thomas Taggart, of Indianapolis, is the unanimous choice of Indiana Democracy for United States Senator. He has no opposition and will be the party nominee. Northern Indiana is asking the nomination for Lieutenant-Governor. With Mr. Niblack on the ticket for Governor, the three sections of the State will be represented and the ticket will be well balanced. Care and forethought should be exercised so as not to "centralize" nominations all at Indianapolis. Think it over.

Mr. Niblack was born and reared in Knox County, a member of one of the most prominent Democratic families in the State. His father, Hon. William E. Niblack, represented the old First District in the United States Congress for sixteen years and was a member of the Supreme Court of Indiana for twelve years. He has two brothers, William C. Niblack, an eminent attorney of Chicago, and Rear Admiral Albert P. Niblack, of the United States Navy.

Mason J. Niblack has served four terms in the Indiana Legislature, twice as Speaker of the House of Representatives. He was the Democratic nominee for Lieutenant-Governor and the running mate of Mr. Adair in 1916. He served twenty-two years as a member of the State Board of Agriculture. He was a member of the Vincennes City School Board for fifteen years. For the past fifteen years, he has been President of the Indiana State Bee Keepers' Association.

Mr. Niblack lives on his farm and is a professional and practical farmer. He has devoted his energies entirely to the farm industry for the past twelve years. He has first hand, practical, scientific knowledge of the farmer's problems. He has always been fair to labor.

Farmer candidates for Governor have always been winners with the people of Indiana.

Mr. Niblack is an old-line Democrat—honest, unassuming and capable. He believes in the integrity of the people and in their ability to manage their own local affairs without dictation or interferance from the Governor"s office. He does not believe in the modern schemes of centralization of power and authority.

Southern Indiana offers to the Democratic voters of the State her native son, Mason J. Niblack, in full knowledge that he measures up to Democratic standards and Democratic ideals as to qualifications and fitness for the chief executive officer of the State.

NIBLACK-FOR-GOVERNOR CLUB, OF KNOX COUNTY, INDIANA.

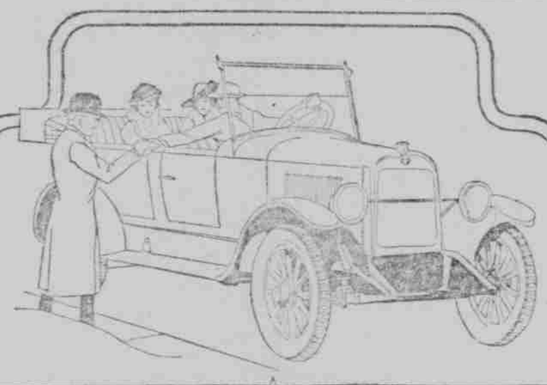

BRISCOE

THE Briscoe makes friends on its looks, and keeps them on its performance.

Test out the ease-insuring spring suspension.

O'NEIL AUTO SALES
671 Calumet Ave.
Phone 82 Hammond

The LEADER OF LIGHT WEIGHT CARS

Whiting Advertisements Are Winners

ing are accepted by The Whiting News Co., 524, 119th St., Phone 128-W.

PRINCESS THEATRE TONIGHT.
Special Today and Tomorrow.
MILDRED HARRIS CHAPLIN in "THE INFERIOR SEX." We guarantee this picture. Also FRED WEBSTER & CO., of 11 people, in a brand new musical comedy. 4-14-

STAR THEATRE TONIGHT
Last time tonight to see Evelyn Nesbit in "Fallen Idol," also Sunshine Comedy. 4-13-1

Junior Theiling is ill with the measles.

The cases against Harry L. Kahan and E. S. Ross who had an auto collision at 119th street and Front street, each having the other arrested, was nolle prossed in the City Court by Special Judge Dwyer.

The cases of the following men charged with having old auto licenses were dismissed by Special Judge Dwyer in the city court: John Hull, James Lindner, Steve Constance, Lawrence Harris, H. D. Burdick and Chas. Gothe.

The Parent-Teachers Association will have a dancing party in the high school auditorium tomorrow evening. A small admission will be charged to defray the expenses of music and the prizes for special stunts.

Mrs. R. M. Andrus has been spending several days visiting in Austin, Ill.

Mr. and Mrs. Wilson of Cleveland avenue have been entertaining their daughter who was Miss Vivian Wilson, and her husband, who are here from Florida on their honeymoon.

Mrs. R. E. Green entertained the members of the Home Economics Section of the Forightly Club at her home in Central avenue. A demonstration of cocoa and cookies were given by Mrs. Charles Klose and Mrs. N. A. Emerson which were later served as refreshments. The roll call was responded to by illustrations of Saving time and Strength in Housekeeping. A very pleasant social time was enjoyed.

Biela, the daughter of Mr. and Mrs. Jesse Brinkler is ill with the measles.

Mr. and Mrs. Clede Wallace spent Tuesday evening visiting in Chicago.

"SYRUP OF FIGS"
CHILD'S LAXATIVE

Look at Tongu! Remove poisons from Stomach, liver and bowels.

Accept "California" Syrup of Figs only—look for the name California on the package, then you are sure your child is having the best and most harmless laxative or physic for the little stomach, liver and bowels. Children love its delicious fruity taste. Full directions for child's dose on each bottle. Give it without fear.

Mother! You must say "California." —Adv.

—EYES—
Scientifically Examined
Glasses Fitted.
Satisfaction Guaranteed.

Hammond Optical Parlor
141 E. State St. Hammond, Ind.

Amaizo Corn Oil
Best for Salads and Cooking
Buy in five gallon cans and save money.
American Maize Products Co.
Phone Hammond 238.
Roby, Ind.

LOOK HERE!
You can't beat our work or prices on Auto Painting or Trimming. Give us a trial and be convinced.
Cut Rate Auto Painting and Trimming Co.
Phones:
Office 2141. Res. 1043-M
303 Mich. Ave., Hammond, Ind.
Fords repainted and a new top —$40.00—

FREE TO
Asthma Sufferers
A New Home Method That Anyone Can Use Without Discomfort or Loss of Time.

We have a new method that controls Asthma, and we want you to try it at our expense. No matter whether your case is of long standing or recent development, whether it is present as occasional or chronic Asthma, you should send for a free trial of our method. No matter in what climate you live, no matter what your age or occupation, if you are troubled with Asthma, our method should relieve you promptly.

We especially want to send it to those apparently hopeless cases, where all forms of inhalers, douches, opium preparations, fumes, "patent smokes," etc., have failed. We want to show everyone at our expense, that this new method is designed to end all difficulties, all wheezing, and all those terrible paroxysms at once.

This free offer is too important to neglect a single day. Write now and begin the method at once. Send no money. Simply mail coupon below. Do it today.

FREE TRIAL COUPON.
FRONTIER ASTHMA CO., Room 181K, Niagara and Hudson sts., Buffalo, N. Y.
Send free trial of your method to:
.....
.....
.....

WITH FINGERS!
CORNS LIFT OUT

Freezone is magic! Corns and calluses lift right off—
Doesn't hurt a bit

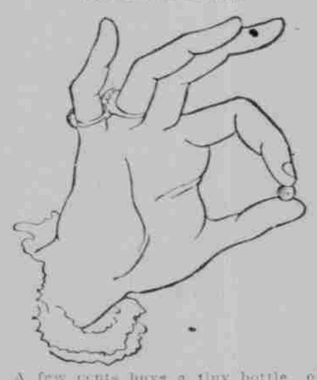

A few cents buys a tiny bottle of the magic Freezone at any drug store. Apply a few drops of Freezone upon a tender, aching corn or a callus. Instantly that troublesome corn or callus stops hurting, then shortly you lift it out, root and all, without any pain, soreness or irritation. These little bottles of Freezone contain just enough to rid the feet of every hard corn, soft corn, corn between the toes and the calluses on bottom of feet. So easy! So simple. Why wait? No humbug! —adv.

The Old Fashioned Way
of washing clothes was all right in its time, but times have changed; the modern woman is no more equal to the job of washing the old fashioned way today, than she is to go down in the mines and mine coal.

There is a modern way to do it now, and that is the

Thor Way

If you have learned it you are happy. If you have not you have yet to know what joy you can make of Monday.

Call Hammond 525 now and have our demonstrator come out and explain the wonderful Thor.

Standard Electrical Engineering Company
633 South Hohman Street.
Telephone 525.
Buy Your Electrical Goods from an Electrical Dealer.

ROBERTSDALE

John Mostil returned to his home on Roberts avenue, after being with the White Sox in Waco, and different points in Texas.

The Ladies Aid of the Robertsdale church met at the home of Mrs. Geo. Bader on Myrtle avenue Wednesday afternoon. A social hour followed, the business transactions of the society, after which a dainty luncheon was served by Mrs. Bader from which a neat little sum was realized.

A Robertsdale business visitor was Miss Beth White of Chicago on Tuesday.

Mr. and Mrs. H. Thiesson of Indianapolis boulevard, spent last Sunday visiting Mrs. Thiesson's parents Mr. and Mrs. W. Bahn of East Side.

Mr. and Mrs. Breckman of Atchison avenue are entertaining the latter's brother's wife, Mrs. Bruno Hezadorn and daughter of Garden Prairie, Illinois, for a few days.

Mrs. Chauncey Buell of Ind. Blvd. was hostess to the Marquette Club, which met at her home last evening. Pedro was played progressively, after which refreshments were served.

A son was born to Mr. and Mrs. M. Dusnek of Myrtle avenue on Tuesday morning.

Mrs. Ed. Jullier of Indianapolis boulevard has for the past few days entertained her sister, Mrs. Kehn of Milwaukee.

Mrs. J. Aiude of the West Park Addition is able to be up and around again after a seige of two weeks illness.

Mrs. Leslie Pierce of Amy avenue, spent Tuesday in Maywood visiting relatives.

Mrs. Paul Doberine was a Chicago visitor on Tuesday evening.

Esther Viss of Myrtle avenue is confined to her home by illness.

Mr. and Mrs. Arthur Golding of Myrtle avenue and Mr. and Mrs. Berlstein of Hammond were visitors in Chicago the fore part of this week.

Mrs. C. Woodbury of Omaha, Neb., is visiting her parents, Mr. and Mrs. Pevarnik of Atchison avenue.

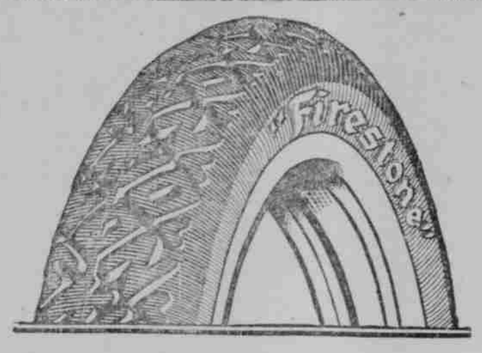

HERE is the first tire that ever was given a whole factory to itself!

Firestone Plant No. 2, with a capacity of 16,000 tires per day, is devoted solely to the production of the 3½ inch size.

Doing the BIG things FIRST

It was a problem made to order for Firestone — big volume production of a high grade article.

Firestone met it with a typical Firestone answer —a separate $7,000,000 factory.

Buy Firestones.

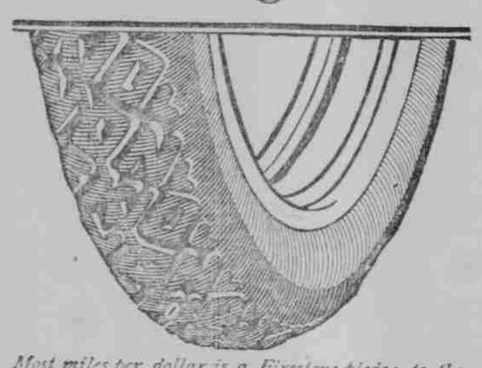

Most miles per dollar is a Firestone pledge, to the big car owner as well as to the owners of light cars. See the new Standard Oversize Firestone Cord.

Firestone

Firestone Dealers in the Calumet District
CHAMPION AUTO EQUIPMENT CO., Distributors, Sheffield and Chicago Aves., Hammond.
E. C. MINAS CO., Hammond.
E. N. BUNNELL MOTOR CO., Hammond and East Chicago.
O'NEIL AUTO SALES, 671 Calumet Ave., Hammond.
EAST SIDE GARAGE, 893 Calumet Ave., Hammond.
TRI-CITY MOTOR SALES, Hohman St., Hammond.
A. J. WALZ, 229 State St., Hammond.

HIGHLAND

Mr. and Mrs. Norman Tillmont, a former resident of this town are the happy parents of a 11 pound baby, born April 5th. Both mother and child are so far doing nicely. Announcement of the baby's baptism will be given later to be officiated at Highlands. This makes three healthy boys for Mr. Tillmont's future farm.

Mrs. Emanuel Prunell was a visitor at her daughter Mrs. N. Tillmont on Monday, who lives in Hammond.

Mrs. N. Tillmont who had a badly sprained ankle three weeks ago, is doing nicely on it at present times. It though it will be some time before she will be able to walk without a limp.

Are you reading The Times?

MAZOLA

THINK of the many ways you can use Mazola! It is richer than butter and better than lard for shortening. For deep frying you can use the same Mazola again and again.

Mazola comes in a convenient can and you don't have to keep it in the ice box. It never turns rancid—regardless of hot weather.

now 39c
PINT CANS
Larger sizes cheaper per lb

Corn Products Refining Co.
P. O. Box 161 New York City

Here Is "Little Mary"
THE
Herald and Examiner's Cut-Out Doll!

CLIP IT TODAY AND GET A COPY OF
Next Sunday's
HERALD AND EXAMINER

Where you will find "cut-out clothes" to fit Mary.

Color the clothes and DRESS the Doll as you think best, and win one of

50
Beautiful Dolls to Be Given, Free!

These Dolls are the most beautiful in the world, and will be given FREE to ANY BOY or GIRL coming nearest to dressing the doll correctly.

READ THE RULES IN
Next Sunday's
HERALD AND EXAMINER

TEN CENTS—*and Worth It!*