Good Things to Eat

Lion Store
PURE FOOD GROCERY

Fresh Fruits Daily

S. & H. Stamps Given WEEK-END SALE April 2nd and 3rd

Mr. Easter Rabbit
takes off his hat to you in greeting

You'll take your hat off to him when you see the preparations he has made for your Easter feast

If you wish to secure groceries, either fancy or staple, of a quality which is unsurpassed, come to the Lion Store Pure Food Grocery. The best that the market affords are the only kinds we carry in stock and the only kind we submit to our customers. These specials for Friday and Saturday, April 2nd and 3rd.

Strictly Fresh New Laid Eggs
Received Direct from the Country, Easter Special
per dozen 46c

Best Grade
Brick Cheese
—and—
Yellow American Cheese
per pound 35c

EASTER HAMS
Oscar Mayer's Approved Brand HAMS
Sugar Cured and Hickory Smoked, 10 to 12 lb., average weight
pound 35c

Extra choice Santa Clara Prunes; good size; regular price 28c. This sale 23c

Fine grade Bulk Noodles; all shapes; Macaroni and Spaghetti, lb. 16c; 3 pounds for 45c

Silver Leaf High Grade Preserves; strawberry and raspberry; 22-oz. jars 35c

Pillsbury's Health Bran; Week-End Sale, per package 12½c

Large stalks fresh crisp California Rhubarb, per lb. 15c

Finest grade Dutch Blue Poppy Seed. This sale, per oz. 6c; per lb. 95c

Finest Dutch Caraway Seed. On special sale, per pound 29c

Special
Plymouth Rock brand solid meat red ripe Tomatoes; No. 3 cans 20c; 6 cans for
$1.00

3 Coffee Specials
Our Famous Leader Coffee; per lb. 45c
Choice Fresh Roasted Peaberry Coffee, per lb. 44c
The popular Savoy Coffee; 3-lb. can $1.39

Special
Finest grade Bordeaux selected halves Walnut Meats; ¼ lb. 20c; ½ lb. 39c; per lb.
75c

Pure Drugs
Borden's Malted Milk—Hospital size; regular $3.75. Special at $2.95
Squibbs Mineral Oil—Colorless, odorless and tasteless; regular $1.00 bottles special at 67c
Hays' Hair Health—For gray or faded hair; reg. 60c size. Special at 49c
Phenolax Wafers—The pink candy laxative; regular 25c package special at 19c
(War tax included.)

Candy Easter Eggs
Rabbits, etc., all beautiful to look at and delicious to eat

Chocolate Bar and Chuck with a nest and three eggs. Regular 40c. Special at 33c

Peach Stines—A bright colored candy. Regular 40c a pound. Special at, a pound 25c

Easter Cigar Sale
Royal Sovereign—50 in a box. Regular price 2 for 25c. Special at $4.49
Black and White—Regular 8c straight; 50 in a box; at $3.25
Tim Murphy—Cuban hand made; regular 5c cigar; 50 in a box; at $1.85
Atlantis—Each cigar wrapped in tissue; regular 7c value; 25 in a box. Special at $1.19

Toilet Goods
Palmolive Shampoo—Leaves the hair soft, fluffy and well groomed; regular 75c. Special at old price 50c
Imported Rice Powder—Flesh or white; regular 50c. Special at 25c
Colgate's Tooth Powder—The large size in glass bottles; regular 35c size. Special at 25c
Downy Velour Puff in sanitary glasine envelope; regular 15c value. Special at 10c

LOUISIANA MAY BECOME SUFFRAGE PIVOT

(INTERNATIONAL NEWS SERVICE)

NEW ORLEANS, LA., April 1.—Louisiana may become the pivotal state in which woman suffrage will be voted upon. With Delaware still dreaying and the meeting of the Louisiana legislature just a month off, both sides are beginning to align their forces in this state. The suffragists gained a great victory when Mayor Martin Behrman, political leader of New Orleans and a strong opponent of woman suffrage for many years, announced that if it was necessary for the federal amendment to get Louisiana's vote that he would withdraw his objections and not only support the amendment himself, but ask his officeholders to do so.

IRELAND READY FOR SOCIAL REVOLUTION

By DANIEL O'CONNELL.

(STAFF CORRESPONDENT I. N. SERVICE)

DUBLIN, April 1.—Ireland is rapidly being plunged into social revolution, according to all indications.

The air is electric with suppressed excitement. Rumors are freely circulated that the Republicans may launch another revolt next week, similar to that of 1916.

Official cognizance has been taken of these rumors by the British government. Large masses of British troops have been concentrated at strategic points throughout Southern Ireland as a precautionary measure.

Sinn Fein leaders declare that it is becoming more and more difficult to restrain their followers. These leaders claim that but for their discipline, Ireland might be today in a death struggle the like of which has never been known before in this country.

HEADACHES FROM SLIGHT COLDS. LAXATIVE BROMO QUININE Tablets relieve the Headache by curing the Cold. A tonic laxative and germ destroyer. Look for signature E. W. GROVE on box. 30c.—Adv.

FOUR IN LEAK ARE INDICTED

(INTERNATIONAL NEWS SERVICE)

WASHINGTON, April 1.—Indictments were handed down today by the federal grand jury against four men, two minor government officials who have recently resigned, and two outsiders, as the result of investigation conducted by the department of justice following revelations by the International News Service indicating that a coterie of Wall st. speculators was profiting through a leak of decisions of the United States supreme court.

Those indicted were:

1. Aston F. Embry, private secretary (resigned) to Associate Justice Joseph McKenna, of the United States supreme court.

2. J. Harwood Graves, attorney in special division, department of justice (resigned).

3. B. E. Moses, attorney-at-law and Washington business man.

4. E. M. Mayer, former major in the United States army, president of the Federal Supply Co., Washington, D. C.

Department of justice officials indicated that other indictments might follow.

Don't throw your paper away without reading the want ad page.

"SYRUP OF FIGS" CHILD'S LAXATIVE

Look at Tongue! Remove Poisons from Stomach, Liver and Bowels.

Accept "California" Syrup of Figs only—look for the name California on the package, then you are sure your child is having the best and most harmless laxative or physic for the little stomach, liver and bowels. Children love its delicious fruity taste. Full directions for child's dose on each bottle. Give it without fear.

Mother! You must say "California."—Adv.

Unusual Opportunity
for a live Salesman to secure exclusive agency for Pronto, the new and first practical Fire Extinguisher, at a reasonable price.

The profits are large and the field unlimited; small capital and best references required.

The Allen Corporation
546 Greenwich St., N. Y. C.

Would You Gain a Pound
A Week for Three Months?

Then begin taking regularly three grain hypo-nuclane tablets, which are made from a health-germ of ordinary yeast and combined with hypophosphites and an absorptive phosphorus.

Physicians and chemists assert that this tablet is very largely used for increasing the weight and improving the nervous system because of its aid to digestion, assimilation and absorption. The food elements which go to make blood and solid tissue is retained when this treatment is regularly used for several months. Most apothecary shops supply them in sealed packages.—Adv.

VENTRILOQUIST STARTLES THESE PASSENGERS

It was night—quite late and very dark. A street car stood on Hohman st., Hammond, ready to cross the Monon tracks and make its circuitous and diverse way to Sixty-third st. The car was pretty crowded and amongst other sojourners there were C. J. Kaufman, an employe of the Standard Steel Co. and H. E. Gavit of the Rohling Auto Sales Co. "Look at the hick on the curb," says C. J. to H. E. as he pointed through the window at a man standing on the curb. And indeed, the remark seemed correct. A hunter's cap on his head, a pair of high boots, stooping shoulders and a flourishing and drooping moustache, from which dripped the nectar of the Kentucky mountaineer, and labeled "Honest Scrap" or "Day & Night."

The conductor rushed bravely into the maze of tracks and gave the signal for the car to proceed. At that moment loud cries burst from beneath the car. "Help, help! I'm caught! O-o-o-o-o-Help!" The passengers leaped to their feet, the motorman leaped from his platform and the conductor took three leaps and knelt beside the car. "What's the matter? Who is it? Where is she? Who did it? What happened?" Various passengers peered from the windows, and some saw the old man on the curb. He was unperturbed and gravely spat little pools of tobacco juice at well-aimed spots. The search made by the conductor and motorman failed to reveal an imprisoned human beneath the car. All was set to start again when suddenly agonizing cries burst anew from beneath the car. This time they were meaner and more or less blood curdling. The car crew was genuinely harassed. Beads of sweat dropped from the brows of the two men and their search again proving unsuccessful they wondered about spirits and ghosts and things.

"What'll we do?" said one of them in an anxious and terrified tone.

"Let's move the car up a few feet."

They took their places and the car went forward. "Go on! Go on!" shouted the conductor hopefully. But at that moment fresh cries were heard from overhead. Ou-u-u-O! I'm caught in the trolley pole. Help! Help!" It was too heart rending to pass unnoticed. Again the two worried and nearly distracted men made an investigation. The passengers were stupefied and only stared. "My gad, Bill," says the motorman, "I can't see no one." After climbing to the car top and jumping to the ground and circling the car and sweating and swearing, the crew gave it up.

The old man on the curb ejected a brown stream of what once had been natural leaf and burst into loud and hilarious guffaws. "Ha, ha, ha, yo-o-o Ho! Ha, ha! Smart guy chaps, eh, ha, ha! Yeou boys didn't know that I was a ventriloquist, did you? Ha, ha, ha-a-a-a-aaa!"

The car was forty-five minutes late when it reached Forsythe.

Fashion's Forecast
By Annabel Worthington.

LADIES' AND MISSES' NIGHTGOWN.

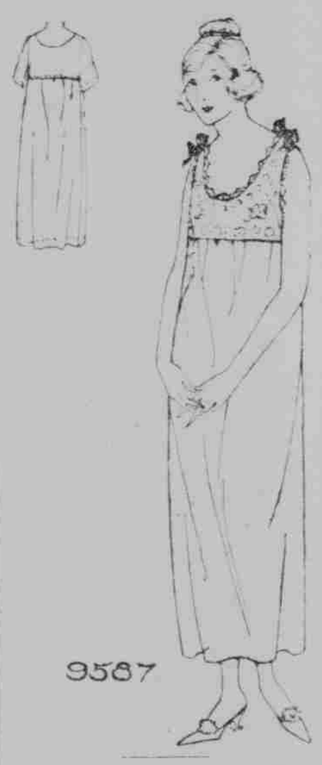

Pink or orchid crepe would be pretty for just such a gown as No. 9587. Being attached to a yoke, held on the shoulders with perky bows of ribbon, makes it different from the usual type of one piece gown.

The ladies' and misses' nightgown, No. 9587, is cut in sizes 16 years and 36, 40 and 44 inches bust measure. Size 36 requires 7¾ yards 36-inch material, with ⅝ yards 27-inch or 36-inch allover lace or embroidery, 2 yards edging and 1 yard ribbon. Price 12 cents.

Limited space prevents showing all the styles here. We will send you the 32-page fashion magazine containing all the good, new styles, hints on dress making, &c., for 5c., or 5c. [illegible]

ITCH!
Money back without question if HUNT'S Salve fails in the treatment of ITCH, ECZEMA, RINGWORM, TETTER or other itching skin diseases. Try a 75 cent box at our risk.

Joseph W. Weis, Druggist.

ACCORDIAN PLEATS VOGUE FOR SPRING

The one-piece frock, though not as popular as last season, is still shown in many charming styles. Here is one, which bids fair to be popular. It features accordion pleats and metal thread embroidery and a narrow tan leather belt.

GERMAN REDS AFTER BIG REVOLUTION

(INTERNATIONAL NEWS SERVICE)

LONDON, April 1.—The German Reds in the Ruhr district today sent a wireless dispatch to Moscow saying that "the time has now arrived to proclaim a revolution throughout Europe," said an Exchange Telegraph dispatch from Berlin today. The Moscow Soviet was told that the Spartacists could easily gain Berlin if the Russians marched through Poland to Germany.

Lenine replied that he did not intend a large offensive, but assured the Germans that the Bolsheviks were certain that military success against the Poles would precipitate a revolution in Poland. Peace negotiations between the Russians and Poles would be prolonged to gain time, Lenine was reported to have said.

NO SPECIAL SESSION FOR CONNETICUT

(INTERNATIONAL NEWS SERVICE)

HARTFORD, CONN., March 31.—Gov. Holcolm has definitely decided that he will not call a special session of the legislature to act on the suffrage amendment, Maj. John Buckley, his executive, said today. Gov. Holcolm will not send a formal reply to the representatives of the Men's Republican Suffrage committee who presented to him yesterday a copy of the resolution adopted by the state republican convention according to Maj. Buckley, the governor taking the stand that no reply is necessary since his decision is unchanged.

112 Millions used last year to KILL COLDS
HILL'S CASCARA QUININE BROMIDE
Standard cold remedy for 20 years—in tablet form—safe, sure, no opiates—breaks up a cold in 24 hours—relieves grip in 3 days. Money back if it fails. The genuine box has a Red top with Mr. Hill's picture.
At All Drug Stores

STOCKYARD ACTIVITIES PARALYZED

(INTERNATIONAL NEWS SERVICE)

CHICAGO, April 1.—Complete paralysis of activities at the stock yards loomed nearer today as more than 6,000 cutters were laid off. The total number of men now thrown out of employment as the result of the live stock handlers strike is more than 20,000. Work on the killing has ceased entirely.

Scarcely any live stock was received. In the meantime meat prices to the consumers continue to soar.

DeLuxe Theatre

Today and Tomorrow
Carlyle Blackwell in "Stolen Orders"

Friday and Saturday
Antonio Moreno in the 12th episode of **"The Invisible Hand"**

Saturday
Elaine Hammerstein in "The Woman's Game"
Also "The Land of Opportunity," an Ince production.

Sunday, Monday and Tuesday
Norma Talmadge in "A Daughter of Two Worlds"

BIJOU
Last Time Today
A Genuine Photo Dramatic Treat For You

Mrs. Charlie CHAPLIN
(Mildred Harris)
In LOIS WEBER'S Sensational New Production
"FORBIDDEN"
A PICTURE of the great temptation that every woman knows—played by one of the most famous screen actresses before the public—staged with a lavish hand. It ends in the biggest surprise of the year. See it. Delightful from start to finish. Now playing—
Also two reel Arbuckle Comedy

PASTIME
—Today—
Miss Dekota Lawrence in "The Flying Knife"
Also the "Screaming Shadow."
Tomorrow and Saturday
"Beyond the Law"

"Where Everybody Goes"
Orpheum Theatre
HAMMOND :: INDIANA

FEATURE ATTRACTION TODAY AND FRIDAY
Livingston Trio
Comedy Triple Bar Novelty.

BECK & STONE—Comedy, Singing and Talking.
MMLE. LINGARD—Plastique Posing Novelty.
KIT & RUTH—Pretty Songs and Nifty Nonsense.
HAYES & NEAL—The Soap Peddler.
THREE ROMANOFFS—Dancing Oddity.
Also PEARL WHITE in "THE BLACK SECRET."

New show Monday, Wednesday and Saturday. Matinee daily at 2.30 p. m. Night continuous 7 to 11. Sunday and holidays continuous 2 to 11.