Expected Break In Korea War Runs Into A Snag

'No Issue Has Been Solved,' Says Peiping

By United Press

PANMUNJOM, July 19 — An expected break in the long-deadlocked Korean truce talks has failed to materialize, it appeared today.

Allied and Communist negotiators held another secret meeting, and an official United Nations spokesman who had previously given rise to optimism said after the 29-minute session he had "no comment."

A Peiping radio broadcast added to decreasing hopes for an end to the deadlock on the prisoner of war problem by saying "no issue has been solved" in the series of secret talks begun at the Communists' request July 2.

There had been optimistic speculation at the beginning of the secret session that the Reds wanted the cloak of secrecy drawn so they could discuss truce problems "realistically."

Allied spokesman Brig. Gen. William P. Nuckols declined after today's session even to comment on the atmosphere of the meeting. Another meeting was scheduled for 11 a. m. Sunday (9 p. m. Saturday, Indianapolis Time.)

Reds Regain Hill After Costly Fight

SEOUL, July 19 (UP)—Artillery supported Communist infantrymen, hurling hand grenades and directing small arms fire into stubborn Allied defenders, succeeded in regaining a hill position west of Chorwon today.

But the hard-won ground cost the Reds an estimated 100 men killed and 150 wounded. A battalion of Reds, beaten back three times in the past 24 hours, took the hill after a see-saw battle that had raged for two days.

Ziffrin Fire Loss Over $75,000

A flash fire, touched off by explosion of a gas heater, caused $75,000 to $100,000 damage at the Ziffrin Truck Lines headquarters, 1120 Division St., yesterday.

Francis Yates, 1147 Medford Ave., an employee of the company, was severely burned when he attempted to fight the blaze with a hand extinguisher. Mr. Yates was treated at Methodist Hospital.

Shortly after the heater blast, the fire spread from the garage into the company's adjacent offices through an airconditioning shaft.

Company officials say the loss included $20,000 in parts.

Morse Would 'Clarify' Republican Platform

WASHINGTON, July 19 (UP)—Sen. Wayne Morse (R. Ore.) believes the Republican presidential platform "is entirely too reactionary in some respects" and "will lose us votes unless our leaders can clarify it."

Sen. Morse called on Dwight D. Eisenhower and Sen. Richard M. Nixon (R. Cal.) to reject the civil rights plank, which he termed "a weasel-worded, compromising document of double-talk."

Sen. Morse also suggested in a statement yesterday that Gen. Eisenhower and Sen. Nixon confer with labor leaders and come up with some "specific recommendations for labor legislation." The present GOP labor plank, he said, is "verbose, platitudinous and evasive."

State Library Board Plans Big Expansion

The State Library and Historical Board today announced it would ask a $1.5 million appropriation for construction of a storage addition to the State Library building.

The board prepared proposed legislation which it plans to present to the next legislature.

It also aproved a plan to help state institutions develop library service for their inmates, and entered it as an item in its annual budget for next year.

Mission League to See Slides of Holy Land

Manuel Heller will lecture and show slides of his recent trip to the Holy Land at the meeting of the Lutheran Women's Missionary League of St. Paul's Lutheran Church tonight.

The league will meet at 6:30 p. m. following a covered dish supper in the residence of Mr. and Mrs. Ewald Baumgart, 24 W. Elbert Ave. Mrs. Willis G. Schepman, league president, will lead the business session.

Killed by Car

LOGANSPORT, July 19 (UP)—Jesse Bittner, 51, Kokomo, was killed today when he was struck by an auto as he walked along U. S. 35 near Galveston. Driver of the car, John Grooms, 20, Kokomo, told police he was trying to pass another car and did not see Mr. Bittner.

INDIANAPOLIS TRAFFIC CASUALTIES
(200 Days)

	1951	1952
Accidents	4312	4310
Injured	1857	1896
Killed	33	33

ACCORDION Private ½ Hour Lesson $1.50
Accordions Loaned to Beginners
Free Band Training
INDIANA MUSIC CO.
115 E. OHIO IM. 4486

Judge Homer Elliott Dies in Hospital Here

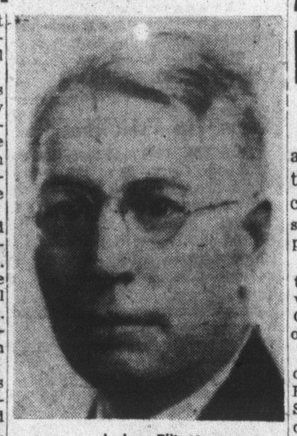
Judge Elliott

Morgan County Circuit Court Judge Homer Elliott died yesterday in an Indianapolis hospital after a six-month illness.

Mr. Elliott, who was 74, was appointed to the judgeship by Gov. Schricker to fill out the unexpired term of the late Judge Homer O'Hara. He became ill in January, shortly after announcing his intention to run for the post on the Republican ticket.

Mr. Elliott was named United States district attorney for Indiana by President Warren G. Harding in 1922. He served three years, resigning to become special assistant to the Attorney General. In 1934, he was Republican nominee for judge of the Marion County Superior Court.

Born in Martin County, he was reared in Morgan County. He attended Indiana State Normal and Indiana University Law School. He began his practice in Spencer in 1900. He moved to Martinsville in 1918, and headed the city's Republican committee in 1921.

Mr. Elliott was a Mason and belongs to the Indianapolis, Indiana and American Bar Associations.

Survivors are his wife, Myrtle, Martinsville; one daughter, Mrs. Virginia Stitle, Indianapolis; one son, Kelso, Washington, D. C., and two grandchildren.

Services are being arranged by Wilhite & Son Funeral Home, Martinsville.

In Indianapolis

MARRIAGE LICENSES ISSUED

Thomas O. Yarling, 21, 3609 Balsam; Patricia A. Lyons, 20, 3559 Salem.
Brewster Stickney, 48, Spencer; Priscilla V. Brettell, 45, Coal Bluff.
Richard L. Reynolds, 25, 513 Division; Naomie A. Elmore, 16, 513 Division.
Earl L. McDowell, 28, 2714 E. Michigan; Pauline E. Pleenor, 30, 921 E. Minnesota.
Dean A. Reinke, 27, USMC; Selma L. Mattingly, 28, 402 Parkway.
James D. McRoy, 1714 Milburn; Mary C. O'Connor, 18, 2157 S. Meridian.
Donald E. Himberlin, 19, 2206 Wheeler; Jessie L. Cochran, 19, 2305 Langley.
Clyde Campbell, 25, 782 N. Miley; Virginia Gants, 29, 766 N. Miley.
James P. Snyder, 22, 806 Cameron; Ruth A. Lyon, 23, 806 Cameron.
Arnold E. Sanche, 50, Chicago; Nona Himmelnight, 43, Palos Park, Ill.
Chester Coomer, 20, 925 S. New Jersey; Peter R. DeLong, 22, 867 E. 21st.
Clarence Caldwell, 43, 2506 N. Alabama; Mattie M. Curry, 46, Indianapolis.
William C. Elliott, 23, 1205 Villa; Norma J. Byrd, 21, 1938 Patton Dr.
Jonathan J. Eckhart, 22, U. S. Army; Sally A. Lake, 22, R. R. 16.
Glen Richardson, 23, U. S. Army; Delores Killiebreau, 18, 1215 E. 25th.
John D. Fountain, 18, Lawrence; Ruth A. Cooley, 18, 7301 Pendleton Pike.
Clarence Ginn, 37, 2063 N. Tacoma; Wilma Roach, 38, 2429 College.
Dale Mortsolf, 25, 5606 Carrollton; Nonine Crouch, 18, Grand Rapids, Iowa.
James L. Guice, 1237 Central; Gertie M. Price, 33, 1719 Southeastern.
Elie P. Aghnides, 45, N. Y. City; Margot D. Enright, 28, 499 Forrest Bldg.
Howard Bergstrom, 21, 2189 N. Kildare; Barbara S. Jones, 20, 2189 N. Kildare.

DIVORCE SUITS FILED

Myrtle vs. Harlan B. Sterrett, Lynn vs. Floean Stilwell, George W. vs. Wilma F. Carpenter, Geneva E. vs. Edward L. Adair, Vilma F. vs. Roger L. Urich, Nancy G. vs. Joe F. Creek, Jo A. vs. Nicholis S. Tresatti, Betty J. vs. David L. Marshall.

BIRTHS

TWINS

At Methodist—William, Ruby Jackson (boy and girl); Ross, Anah Dunmire (boys).

Boys

At St. FRAICIS—Donald, Donna Muffley; Charles, Virginia Fenton; William, Julia Jackson; Robert, Betty Sullivan; Edgar, Madeline Solada; Ray, Myrna Arthur.
At General—Henderson, Maude Johnson; William, Lucille Tonge.
At Coleman—Benjamin, Nora Cockrill; Cecil, Franchie Cooper; Walter, Linnie Dixon; Mary McKinney; William, Ruth Snyder; Robert, Cornelia Spannuth.
At Methodist—Donald, Maxine Eggers; Wilard, Mary Hunter; Charles, Ruth Nesbitt; Thomas, Bette Owens; Denver, Emily Gaines; Robert, Elizabeth Mendenhall; Marris, Mabel Baschen; Louis, Mary McDonough; John, Ruby Long; Robert, Gatherine Connan; Richard, Mae Utigard; Robert, Norma Cool.

GIRLS

At St. Francis — Charles, Eileen Alsop; Robert, June Prosch; Max, Jeanette Handy.
At General — Leo, Barbara Hutchinson; James, Myrtle Jackson; James, Lillie Farmer.
At Coleman — Edward, Louise Axsom; Henry, Martha Bilkin; Herschel, Laura McWilliams; John, Barbara Madden; Lewis, Lotus Person; Lamar, Grace Peterson; James, Dorothy Young.
At Methodist — Charles, Freda Shinkle; Leslie, Lorene Smith; William, Mary Shinkle; Ernest, Mabel Jordan; William, Virginia Tiller; Raymond, Joan Carter; Lawrence, Norma Amick; William, Patricia Allen.

Ike's Next Speech May Be in Los Angeles

DENVER, July 19 (UP) — Dwight D. Eisenhower may make his first speech as Republican presidential nominee at the Veterans of Foreign Wars convention in Los Angeles early next month, his aids said today.

Gen. Eisenhower already has accepted an invitation to address the 34th annual American Legion convention at Madison Square Garden in New York City Aug. 25, but final arrangements have not been made on the VFW invitation.

No other campaign plans have been announced. All such campaign details have been set aside by the retired General while he spends a week at Fraser, Colo., fishing for mountain trout and relaxing.

Girl, 14, Dies at Movie; Heart Attack Blamed

A 14-year-old girl who died while watching a movie last night was believed to be the victim of a heart attack, police said today.

Janet R. Campbell, 1029 N. Hamilton Ave., found slumped in her seat at the Hamilton Theater, 2116 E. 10th St., was given artificial respiration by Dr. J. B. Quigley, Indiana Medical Center. His attempts to revive the girl failed.

'Out of This World'

ATLANTIC CITY, N. J., July 19 (UP)—Ronald Harrison told Dagmar: "I'll be out of this world for 41 days" after the television star kissed him yesterday. However, Harrison said he planned to leave the realm of the living anyway. "I'm going to be buried alive here in an underground niche to set a new record," he said.

SPECIAL NOTICE
To All Merchants, Manufacturers and Jobbers
Clothing, Dry Goods, Shoes, Hardware, Variety, Gift shops, Toys, Tools, Candy, Dishes, Novelties, Glass Premium Houses, etc. If you have merchandise on the shelf, under the counter, in the stock room, odds and ends, goods you know you can't sell—Get it together—call us. Prompt service and cash on the line.
INLAND CITY JOBBERS
Calls Made Any Place in the State
505 W. WASHINGTON. LI-1283

Claims Filed Against Two Ex-Officials

By TED KNAP

Beech Grove's ex-Mayor and a former member of the Board of Works were criticized yesterday by the state for neglect, subterfuge and political padding of expenses.

Discrepancies in city accounts totaled $3650.45, of which $3188.55 was recovered, Chief Examiner Otto K. Jensen of the State Board of Accounts, said today.

The state board filed unpaid claims against former Mayor Richard H. Byland and Michael Schaefer, former Common Council and Board of Works member.

Both are Democrats. They served 4-year terms which ended last January.

The claim against Mr. Byland was for $300 he received as expenses for 1951. He did not itemize his statement, as required by law.

Charged With $161

Mr. Schaefer owes $161, the State board said, because the Board of Works entered into contracts with his firm for that amount.

Mr. Jensen set July 28 as a deadline for Mr. Byland and Mr. Schaefer to make reimbursement or satisfactory explanations.

Both claims, filed on behalf of Beech Grove City, also name Mrs. Alice Stratton, former clerk-treasurer. But Chief Deputy Examiner Edward A. Cooper explained she is named only because she signed the checks. The money went to Mr. Byland and Mr. Schaefer.

Besides the unpaid amounts, examiners scored the former administration for allowing more than $3000 in illegal claims.

Examiners John G. Willis and Donald E. Hilt also discovered that Mayor Byland filed $246 in 1950 expenses for going to political meetings. The city paid him $98 of that claim, and Mr. Byland refunded it recently.

Mr. Jensen said some of the claims were "tattle tale gray" but there was not an unusual number of illegal payments.

The subterfuge charge arises from a system of paving a street piece by piece. The Board of Works paid Shumaker Bros. Industries, Inc., $8600 for repaving 13 blocks of Alton Ave. By paying for the work under 27 bills each payment was kept below $500. Examiners noted that a contract and bids are required for any job over $500.

Mr. Cooper said this was "subterfuge violation of the law."

Another discrepancy was in paying $1000 twice to Roadways, Inc., for the same street patching materials. The duplication was discovered by State auditors and $1000 was refunded in February.

Roadways, Inc., repaid $1513 they received for use of equipment which they never provided, the report said and added Shumaker Bros., Inc., refunded $309 in duplicate claims and overcharges.

Mr. Cooper said the report cleared Mrs. Stratton of any "serious or unusual" shortage. The former clerk-treasurer asked for the audit after discovering her books did not balance.

Examiners found the $265 shortage which Mrs. Stratton paid voluntarily.

15 Die in Crash

AYACUCHO, Peru, July 19 (UP)—Fifteen persons were killed yesterday when a truck overturned on a mountain road between Ayacucho and Ahuaylas. Thirty-nine others were injured.

Group From Here To Conference In Germany

PASTOR Donald E. Elder of the Bethlehem Lutheran Church will attend, as delegate-alternate, the 1952 Assembly of the Lutheran World Federation, Thursday through Aug. 3, in Hanover, Germany.

Mrs. Elder accompanied her husband on the trip abroad. He was appointed among 16 pastors and lay persons as alternates by the United Lutheran Church in America. As many delegates, also, were named earlier.

\# \# \#

MR. AND MRS. William Knannlein, Pastor and Mrs. Paul E. Huffman and Miss Pauline Von Axelson, all from Indianapolis, will go as visitors to the assembly sessions. The Rev. Huffman is pastor of the First United Lutheran Church.

The Lutheran World Federation, said to be the first international Christian organization to meet in Germany since World War II, includes 44 church bodies and 60 million Lutherans in 23 countries.

Local Deaths

JESSE M'SWAIN, 59, of 3740 Graceland Ave., employee Automobile Supply Co. 12 years. Services 1 p. m. Monday in Peoples Funeral Home. Burial, Crown Hill.

\# \# \#

MISS MAE TECH, 66, of 3171 N. Pennsylvania St., former president of Betsy Ross Candies, Inc. Services 2 p. m. Monday in Day & Carter, Mortuary, Bedford. Burial arrangements incomplete.

\# \# \#

MRS. SUSIE DIMMICK, 80, of 4647 Sunset Ave., local resident 35 years. Services 11 a. m. Monday in Flanner & Buchanan Mortuary. Burial, Boswell.

\# \# \#

PAUL J. WERTZ, 86, of 909 Wright St., former custodian of the English Ave. Boys Club. Services were to be at 1:30 p. m. today in Conkle West Michigan Street Funeral Home. Burial, Crown Hill.

\# \# \#

MRS. ANNA KRANZUCH, 78, 1211 Hiatt St., Indianapolis resident 42 years. Services 1:30 p. m. Monday in G. H. Herrmann Funeral Home. Burial, Mt. Pleasant Cemetery.

\# \# \#

MRS. MINNIE KAYLOR KINGSBURY, 90, of 348 N. Layman Ave., a pioneer Indianapolis resident. Services 10 a. m. Monday, Shirley Brothers Irving Hill Chapel. Burial, Crown Hill.

\# \# \#

JAMES D. GREAR, 59, former Indianapolis resident who died in Chicago. Services 10 a. m. Tuesday, Jacobs Brothers West Side Chapel. Burial, Crown Hill.

Marine With Urge To Kill Is Held

OAKLAND, Cal., July 19 (UP)—Doctors examined a young Marine today after he said he killed one man and "felt the urge to kill again."

Pfc. Roy C. Broughton, 18, of St. Louis, Mo., walked into a Navy dispensary in Honolulu T. H., with his strange story June 24. He told a Navy psychiatrist he had killed Richard Grimsley, 25, of Santa Ana, Cal., last March.

Santa Ana authorities said Grimsley a taxi driver, was shot with a 45-caliber pistol Mar. 7 near the El Toro Marine base.

THESE GIFTS MAY BE YOURS

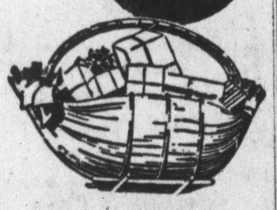

Public spirited local merchants, as an expression of goodwill, want you to receive this lovely basket of gifts, if you have just moved to the city, are a New Mother or have just moved to a new address within the city. There's nothing to buy. No obligation. Phone your Welcome Wagon Hostess whose phone is listed below and arrange to receive these gifts.
Welcome Wagon
• New York • Memphis • Los Angeles
Toronto
Phone TA. 2796

Hoosier Profile

By Ed Wilson

Cleric Risks Life For Mankind

WHY WOULD a young minister receive threatening letters from some of the biggest racketeers in Indianapolis?

And why would he click bumpers with another car while driving down W. Washington St. at 70 m.p.h., when his job is quietly to impart faith, minister to the sick and comfort those left by the dead?

Why would quiet-spoken Henry G. White, pastor of the Irvington Methodist Church, be found leading a smoke-blinded fireman out of a burning building?

Why? Because he believes the church must be at the center of life to be successful.

Until three months ago, he was chairman of the Marion County Crime Commission. He resigned because his church work took too much of his time and he thought it unfair to the rest of the commission to continue.

As chairman, Dr. White received many threats through the mails, by telephone, through third parties and in person.

❖ ❖ ❖

HE HAS BEEN surprised by the sources of some of these threats. But he won't name names.

Dr. White still is vitally interested in the commission's work. But he feels that if public interest and contributions do not increase, the members will grow discouraged and the commission will disband.

He says the commission badly needs an FBI trained investigator . . . someone who can go into the field and pick up evidence.

"The commission has been handicapped far too long by the lack of an investigative body," Dr. White said. "When I was chairman, we were within a hair's breadth of cleaning up certain criminal activities. But we never could put our hands on evidence strong enough to hold up in court."

❖ ❖ ❖

AMONG HIS activities outside the church, Dr. White is the Protestant chaplain with the Indianapolis Fire Department.

He is not paid by the city.

He is warned continually the city can't be held responsible for his safety.

Yet he goes to every 2-alarm fire so he can help firemen who need it.

He has warned firemen against crumbling walls. He has led them out of burning buildings, blinded and choked with smoke.

Answering one second alarm fire, Dr. White almost lost his life when he clicked bumpers with a car going 70 mph. The other driver made a left turn in front of him. The chaplain's car didn't have a siren. The law doesn't provide for that.

❖ ❖ ❖

HE SAYS chaplains' cars should be provided with more than a blue light, because fire won't wait for a man of God or anyone else.

Dr. White was born in Rushville, Feb. 4, 1913. He attended Indiana University for one year, during which year he met and married Roberta Medsker, daughter of a Sullivan County farmer. That was December, 1934. They now have two children, Rollin, 11, and Judy, 7.

THE REV. HENRY G. WHITE—"I am a citizen of the world of God, but I am also a citizen of America and a resident of Indianapolis."

The following year, the young couple could not go back to school because of financial difficulties. Instead, young Henry got a job as purchasing agent for the Rushville Power & Light Co.

He took the money he earned at the utility, moved to Flatrock, Ind., where he became pastor of two churches and entered Franklin College.

From Franklin he went to Boston University's School of Theology. He became consulting psychologist at the Institute of Pastoral Care at Massachusetts General Hospital and interned at Boston Psychopathic Hospital.

❖ ❖ ❖

AFTER FINISHING graduate work, he was appointed minister of Woodside Methodist Church in Indianapolis, where he remained for four years.

In 1949, Dr. White was appointed minister of the Irvington Methodist Church and has been there ever since.

For four years he was dean of the Methodist Youth Institute at Rivervale. He was also vice president of the Methodist Conference Board of Education and of the Board of Methodist Ministerial Training and Application.

Recently, he was named chairman of the Methodist Commission on World Service and Finance. He was a delegate to the Methodist World Conference in Oxford, England, last summer.

Pastor to Be Ordained At 'Church Across Street'

A young man who grew up across the street from St. Mark's United Lutheran Church will be ordained to the ministry there at 7:30 p. m. Thursday.

Members of the family of Clyde R. McCormack, the candidate, say they believe St. Mark's Church and its late pastor, Dr. R. H. Benting, played an important part in his decision to study for the ministry.

TO BE ORDAINED — Clyde R. McCormack.

Young Mr. McCormack, the son of Mr. and Mrs. Clyde McCormack, 1152 Evison St., was graduated from Technical High School. He was a member of the Tech track team. He served three years in the Army, half of the time in Europe, received an AB degree cum laude at Wittenberg College, a BD cum laude from Chicago Lutheran Seminary and competed a year of graduate study at Yale.

Candidate McCormack was very active in youth work and taught Sunday school at St. Mark's. He also served for a time as assistant to his brother-in-law, the Rev. Arthur H. Applanalp, pastor of Grace Lutheran Church, Elkhart.

After his ordination, the Rev. McCormack will go to Columbus, O. There, he will be installed assistant minister and director of religious education of the First English Lutheran Church.

The prospective minister's wife is the former Miss Susan Haslop, Newark, O.

Pastor Applanalp will preach the ordination sermon Thursday night.

Life Goes On

FLINT, Mich., July 19 (UP)—Franklin Hayward cut down a 20-year-old mulberry tree in his front yard. Growing inside its hollow trunk he found another, already five feet tall.

Modern Moonshiners

ATHENS, Ga., July 19 (UP)—Federal revenue agents reported today local moonshiners have adopted a new fuel which removes the tell-tale column of smoke from the operation of illegal stills. The officers broke up a 75-gallon copper still heated by smokeless butane gas.

GENERAL TELLY OFFERS YOU
★ 10-DAY ★
FREE TRIAL
RCA VICTOR

Try the new 1953 RCA Victor in your home for a full 10 days without charge or obligation. Prove to yourself that RCA Victor is the set for you.
199.95
17" Screen
NO CASH DOWN! We will deliver the RCA Victor tonight!
YOU DON'T NEED A CENT!
YOU NAME THE TERMS! Your Credit Is Good!
You Can Have the New RCA Victor in Your Home Within the Hour!
CALL NOW PL. 9451
GENERAL TELEVISION 1219 N. MERIDIAN

OPEN WEEK NIGHTS 'TIL 9
SATURDAYS 'TIL NOON
HALL-NEAL Factory Sales Room
1324 N. Capitol Ave. PL 7441
See the Famous VICTOR Furnaces with the Fuel-Saving Fins

TONIGHT ON TV!
You have a date for the
Arthur Murray Party

MEET KATHRYN MURRAY AND HER FAMOUS GUESTS
LAURITZ MELCHIOR
VICTOR BORGE
ARNOLD STANG • JACK NORTON
WITH
RAY BLOCH'S ORCHESTRA
AND THE
ARTHUR MURRAY DANCERS
COME TO THE PARTY
TONIGHT at 7:30 o'clock
STATION WFBM-TV • CH. 6
Presented by MAXWELL HOUSE COFFEE

Our service embodies all that goes to give that after-feeling of satisfaction; the satisfaction of a beautiful tribute to a loved one yet no burden to those left.
HISEY & TITUS Mortuary
951 NORTH DELAWARE ST.
SINCE 1888

INDIANAPOLIS FINGERTIP DIRECTORY
FOR RELIABLE COURTEOUS SERVICE

IMMEDIATE INSTALLATION on SIDING, ROOFING AND GUTTERING
24-Hour Service
HOOSIER CONSTRUCTION and SIDING CO.
107 N. Alabama St. MA-3346

GREENHOUSE FRESH Flowers
You Can Be Sure of Beauty and Quality
When You Call Any Allied Florist Member

LARGEST SELECTION of Linoleum in Indiana
RUGS from $2.39
Look for the store with the big red front.
★ HOOSIER ★ PAINT & LINOLEUM CO.
211 E. Washington PL-8315

OXYGEN THERAPY
This Equipment Can Be Rented at
HAAG'S
402 N. Capitol Ave.
Day Phone LI-5367 Night Phone AT-0473

GEO. J. EGENOLF
MACHINIST
928 S. Penn. St. AT-4285

Open Tonite 'till 9 p.m.
For Better Furniture for Less visit Emrich's
LI 6304 324 W. MORRIS
Open Mon. Weds. Sat. 'till 9 P.M.

PERSONAL LOANS Monthly Payments Moderate Cost
Personal Loan Department
People's State Bank
130 E. MARKET ST.
Member Federal Deposit Insurance

Guaranteed WATCH REPAIRING
Usual Low Prices 3-Day Service
RITE'S JEWELRY SHOP
43 S. ILLINOIS ST.

(Advertisement)
RHEUMATISM PAINS
Take time-tested WINTER-X Tablets for quick relief of pain and discomfort of Rheumatism, Neuritis or Muscular Lumbago. Must do the work to your complete satisfaction or your money refunded. Why suffer? Ask your druggist today for WINTER-X Tablets, 100 for $2.00. The B. M. Keene Co., Pharmaceutical Chemists, Indianapolis 4, Indiana.

Open Every Thursday Night Till 8:30
STANLEY JEWELRY CO.
113 W. Wash., Lincoln Hotel Bldg.

DIAMOND LOANS
• WE BUY DIAMONDS •
WOLF SUSSMAN, INC.
239 W. WASHINGTON ST.
Established 53 Years

America's Outstanding Combination
Self-Storing Windows and Doors
No Down Payment
Small Mo. Payments
ALSCO
MA. 5554
934 S. EAST ST.