

About People—

Urges Truman Appoint New Loyalty Board

Sen. Mundt Declares Only Bipartisan Group Can Meet Present Challenge

By OPAL CROCKETT

Sen. Karl E. Mundt (R. S. D.) today urged President Truman to junk his loyalty program and start over with a top board to include Republicans chosen by the party's "recognized leaders."

"Ineffective," the President's program of loyalty checks for government employees, said the Senator who participated in the House Un-American Activities Committee inquiry into the Alger Hiss case. A new approach is needed to meet the challenge of communism, he said.

Any group "selected by the administration to investigate its own appointees cannot adequately meet the current challenge unless comprised equally of Republicans and Democrats," he said. He cited the perjury indictment a New York grand jury returned against William Remington, Commerce Department employee who had been given a loyalty clearance after he denied charges that he was a Communist.

Patrick Mahoney, billed as "snake king" with a carnival, was in a Canadian hospital today. Alliment? Rattlesnake bite.

Julius Eastwood, farmer near Stanley, N. D., was just as surprised as his livestock when he found a circus elephant in his barn.

Tom Boone, son of Mr. and Mrs. Herman Boone, 5281 Primrose Ave., and Ralph Russell, son of Mr. and Mrs. F. S. Russell, 2337 N. LaSalle St., have been pledged to Indiana University chapter of Theta Chi social fraternity. Robert Bork, son of Mr. and Mrs. George Bork, 5105 Washington Blvd., is rush chairman.

James Tappan, son of Col. Robert Tappan, 435 Buckingham Dr., receive the Hyde medal for being "best new cadet in infantry" at Culver Military Academy this year.

Charles Sawyer, U. S. Commerce secretary, denies he said Michael Lee, the official he fired, was "disloyal." The secretary told a Senate committee Apr. 21 that Mr. Lee has "some peculiarities personally and does not get along too well with some," but says he believes Mr. Lee was "of very great value" during a military mission to Japan when he devised changes in operating techniques by occupation forces saving millions of dollars. Mr. Lee heads the Far Eastern Division of the Office of International Trade.

Dr. Alexander C. Judson, retiring this month after 27 years on staff of Indiana University Department of English, thinks "the life of a college teacher the most pleasant one I can imagine." He liked being in touch with young people and summer vacations for travel. Dr. Judson will become visiting professor at Claremont Graduate School in California and

there continue study of Elizabethan literature that has made him a foremost scholar.

Paul Sweeney, son of Mr. and Mrs. P. R. Sweeney, 5242 Park Ave., was graduated today from Rensselaer Polytechnic Institute, Troy, N. Y.

Vivian Kellems, cable grip manufacturer of Connecticut, debated today whether to run for the U. S. Senate as an independent candidate. Lack of strength at the Republican state nominating convention led to words between Miss Kellems the tax-conscious industrialist and GOP leaders.

Feels she's been given "the good old-fashioned double-cross."

Barbara Leeds, actress, has filed suit to divorce Gary Merrill, actor linked romantically with Betty Davis. Charged mental cruelty.

Television is making Americans drink more soda pop, says Alfred Steele, New York soft drink company president. He reports 10 per cent rise in home sales of carbonated drinks last year.

Joan Blondell, actress, won a divorce from Mike Todd, producer, on mental cruelty charges yesterday in Las Vegas, Nev.

Arthur G. Zimmerman, head of the engineering department of the U. S. Naval Ordnance Plant here, will receive the only professional degree awarded at Bucknell University, Lewisburg, Pa., Sunday at commencement. A graduate of Bucknell and an employee of RCA 20 years, Mr. Zimmerman has invented sound recording, film and photographic devices. He lives in 4642 Broadway.

Martin Larson, of Detroit, sought divorce today on grounds his wife, Elaine, kept an alligator in the bathtub and bought a \$50 monkey.

Miss Jane Burleson, former Indianapolis Girl, will be graduated next Friday from Santa Monica, Calif., High School. She's the daughter of Robert Burleson, of that city and a niece of Mrs. Doris Cloud, 4202 Carrollton Ave.

Miss Burleson attended Shortridge while residing here with her Miss Burleson aunt.

Make your citizenship count, the Hon. Ralph E. Harvey, 10th district congressman, told Purdue students at their activities banquet.

IN INDIANAPOLIS

EVENTS TODAY

Indiana State Federation of Women's Business Clubs—Through Saturday.
Central States Sewage Works Association—Through Saturday.
Fourth Annual Conference of Young Adults—Through Saturday.
Seward High School Alumni—8 p. m., Jones Park.
Flaming Graduate Volunteer Fire Department—8 p. m. through Saturday.
Kiwanis Club—Luncheon, Claproot.
Oxley Club—Luncheon, Severin.
Exchange Club—Luncheon, Claproot.

EVENTS TOMORROW

Central States Sewage Works Association—Last day, Lincoln.
Fourth Annual Conference of Young Adults—Through Monday.
YMCA.
Indiana Life Underwriters' Association—Lincoln.
P. O. Omaha Society—Through Sunday.
Lincoln.
Rochester Boys' State—Through Saturday.
School for the Deaf.
Lynchburg Chapter 588, OES—Afternoon and evening.
Decatur Central High School.
Columbia University Alumni Association—Hawthorne Room, luncheon.
Democratic State Committee—Claproot.

MARRIAGE LICENSES

Raymond Junkerfeld, 21, Anderson; Betty J. Coulter, 18, Anderson.
Harold H. Koenig, 31, Rockville; Joyce George E. Head, 20, 3329 Roosevelt; Wilma Smith, 21, 1302 Clyde.
Robert J. Clark, 22, 4212 E. Washington; Betty L. Siler, 21, 4121 E. Washington.
John W. Amblett, 21, Carmel; Martha James, 20, Bridgeport.
Norval H. Abraham, 20, 3329 N. Park; Charles Lermer, 20, 3329 N. Park.
Cyril McCubbin, 22, 4101 Fletcher; Mary Dren, 21, 2343 Grand.
George Depue, 20, Greenwood; Bernadette Ekins, 21, Greenwood.
Barry Prosser, 19, 1407 S. Sherman Dr.; Annabel R. Ryan, 18, 1152 S. Sherman.
Walter R. Riley, 24, 836 Harlan; Stella St. Balis, 22, 512 Harlan.
John M. Moore, 21, Indiana Central College; Mary M. Ray, 20, 512 Harlan.
John G. Donnell, 24, Greenwood; Barbara J. Lewis, 22, 1738 N. Pennsylvania.
Clay Terrell, 20, N. Rural; Margaret Mills, 24, 2254 N. Rural.
John W. Gregg, 20, 702 S. Sherman Dr.; Lorraine H. Thomas, 20, 702 S. Sherman.
Philo R. Lange Jr., 22, Dubuque, Ia.; Rosalee McKee, 20, R. 2, Box 90.
Arnold D. Fitzgerald, 21, Washington, Ind.; Dorcas Gross, 21, Washington, Ind.
Joseph B. Moxkovic, 26, 1809 S. East; Sylvia Wintrop, 21, 725 N. Pennsylvania.
Evan Bertrich, 21, 1401 E. Raymond; Loreta Roderbush, 22, 1401 E. Raymond.
Eugene Stearns, 23, 1220 N. New Jersey; Lily E. Williams, 22, 1220 N. New Jersey.
Marshall Hattis Jr., 22, 913 N. Graham; Marjorie A. Bauer, 21, 1220 N. Graham.
Martin H. Levin, 21, 818 Paxton Pl.; Natalie Reed, 21, 2172 N. Tubor.
John T. Glenn, 21, 547 N. Gray; Joan H. Jones, 22, 547 N. Gray.
Howard B. Ford Jr., 21, 2054 N. Alabama; Medeline P. Franklin, 21, 2054 N. Alabama.
Ira D. Hattis, 22, 3022 English; Mary J. Allen, 20, 34 N. Audubon.
John W. Simpson, 22, 46 Whittier Pl.; Mildred L. Bone, 21, 1341 W. Michigan.

DIVORCE SUITS FILED

Dorothy V. vs. John J. Cornelius; Loretta J. vs. Herman J. Kennedy Jr.; Ethel V. vs. David A. Lutz; Rosemary vs. James Taylor; Jewell vs. Charles E. Roberts; Helen E. vs. Richard D. Hines; Donald C. vs. Billie J. Groves; William E. vs. Mildred Tibbitts; Edythe M. vs. John R. Robertson; Stanley vs. Margaret; Mabel L. vs. William L. Conner; Cassimer A. vs. Rida Petrovsky.

BIRTHS

At Methodist—James, Elizabeth Vauvel; Paul, Mildred Harris; William, Shirley; Arnold, Robert; Kathleen, William; Helen, Doreen; Edgar, Lora; Bolton; George, Ruth; Hutchison; George, Mary; Gilliland; Raymond, Betty; Vance, William; Ruth; Truitt; Joseph, Mary; Schell; James, Mary Jean; VanBlaricum; Al, Coleman—Richard; Robert; Hughes; Ralph, Eunice; Gilbert, Ned; Antine; Arthur, Robert; Pauline; Robert; Robert; Peggy; Hodge; Kenneth; Phyllis; Mary.

At St. Francis—Paul, Patricia Schmalz; Betty, Shewalter; Clifford, Geneva Weaver.
At St. Vincent's—Donald, Pauline; Shultz; James, Kathleen; Russ, Philip; Helen; Schmitt; Joseph, Jane; Ryan.
At St. Vincent's—Marty Davis, 1920 Edgemoor; William, Debra; Poppinga, 803; Jack, Joseph, Mary, Colby, 253 Barnes; Oscar, Ardella; Wilson, 433 Blake; Clarence, Myrtle; Hubert, 308 Martindale; girls.
At Methodist—Richard, Louella; Poorman; William, Patty; Piper, Florio; Carmel; Marion, Dallas; Marie; Leonard; Elmer; Maxine; Stierleberg; Wade; Barbara; Dick; Vaughn; Mary; Green; John; Sara; Holmes; Robert; Nancy; Jenkins; Earl; Clarence; Alfred; Warren; James; Craig; Walter; Alvin; Voss.
At Calvary—John, Theresa; James, Karl; Christine; Gardner; Armin; Dorothy; Leonard.
At St. Francis—Jack, Helen; LaMasters; at St. Vincent's—Russell, Mary; Harris; at St. Vincent's—Dorcas; James; Donna; John; Herbert; Jean; Blumstein; John; Nellie; Wright.
At Home—Glen, Mamie; Hamilton, 1224; Elaine; Elmore; Pauline; Gholston, 263; Grace; Land.

DEATHS
Nellie Mae Bradley, 37, at 535 Drake, pneumonia.
Ethel Will, 44, at General, bronchopneumonia.
Sophia, Sanders, 90, at 1110 West 34th; pneumonia.
Clifford, Blaud; Owens, 88, at General, pneumonia.
Annie Bell Kessler, 80, at Long, coronary occlusion.
Calvin Kuttler, 80, at Long, arteriosclerotic heart.
Lillian K. Lawson, 84, at 2007 North Central; arteriosclerosis.
George W. Moon, 54, at 1983 Virginia; coronary occlusion.
Josephine Maxwell, 70, at 1802 North Central; coronary occlusion.
Joseph A. Wilson, 43, at 1503 Pennsylvania; coronary occlusion.
Harvey Gray, 34, at General, myocardial infarction.
Edward Francis McCarthy, 38, at 1611 Congress; coronary occlusion.
Charles W. Stevens, 80, at 113 S. Audubon; old, coronary heart.
Piera Myrtle Terry, 68, at 1031 N. Bellevue; arteriosclerotic heart.
Bertha Fennell, 68, at Methodist, myocardial infarction.
Emile Jones Jackson, 80, at 3774 Salem; myocardial infarction.
Emma Jane Medaris, 80, at 3318 Shelby; myocardial infarction.
Jerald C. Roberts, 48, at Veteran's; myocardial infarction.
John Wilson Jr., 38, at Veteran's; coronary artery disease.
Martha Euneth Zapravsky, 73, at 2911 E. 10th; coronary occlusion.
Ruth Ellen Lunkhart, 43, at 1109 N. LaSalle; carcinoma.
Anthony M. LaRosa, 52, at St. Vincent's; myocardial infarction.
Tanas Nicholas, 86, at Methodist, coronary occlusion.
Harvey Pitzer, 69, at 762 N. Bellevue Pl.; coronary occlusion.
Eva Sanders, 84, at 1934 N. Board; cerebral thrombosis.
Esther M. Scott, 46, at General, cerebral hemorrhage.
Cora E. Vaughn, 73, at Methodist, pulmonary embolism.
Frank R. Vindard, 70, at 31 N. Irwin; cerebral thrombosis.
Eugene P. Hackett, 44, at General, myocardial infarction.
Frank Jones, 76, at 830 Woodlawn; carcinoma.
Mary Elizabeth Cannon, 63, at 54 N. Kensington; arteriosclerosis.
William E. Edwards, 88, at 1445 Broadway; arteriosclerosis.
William Edward Nevers, 77, at 2201 N. Rural; arteriosclerotic cardiovascular.

Ship Movements

By United Press
Arriving New York—C. F. N. A. (from Southampton); Slavangerfjord (from Bergen); Geo. M. B. Stewart (from Bremerhaven); African Endeavor (from Capetown); Queen of Bermuda (from Bermuda).
Departing New York—African Lightning (to Capetown); African Sun (to Monrovia); American Lawyer (to Antwerp); American Reporter (to Southampton); General Maurel (to Bremerhaven); Cedre Janel (to Alexandria); Media (to Liverpool); Nea (to London); New Amsterdam (to Havre); C. O. Thulin (to Charlotte Amalie); Hase Cumberland (to Kingston); Marine Runner (to Cristobal); Mormacenn (to Rio de Janeiro); Orient (to Havana); Mary, to Port au Prince; Santa Ana, to Arica; Santa Clara, to Puerto Caballo; Santa Lucia, to Buenaventura; Santa Paula, to Curacao; Talsman, to Havana.

Between you and Me . . .

Genuine Leather
Jewel Cases
with a Secret
Compartment

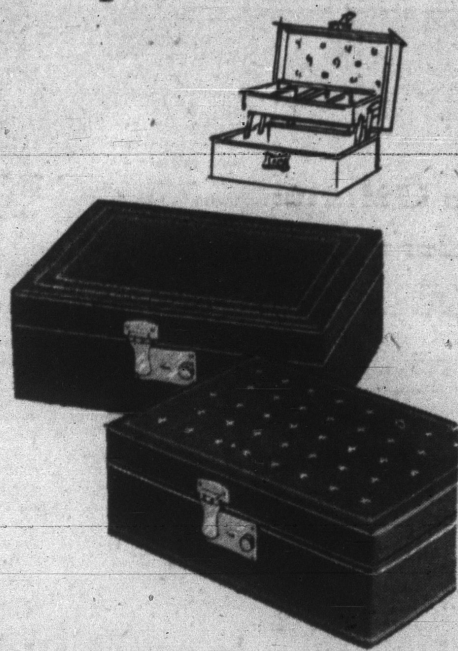

4.95

Men's beautiful leather jewel cases with the secret compartment at the bottom for your treasures. With self-lifting tray, rayon velvet and satin lining, 24 kt. gold tooling or white saddle stitching.
Saddle stitching in dark colors.
Gold tooled in pastels.

Ayres' Costume Jewelry, Street Floor

L. S. Ayres & Co. FRanklin 4411

CLOSED MONDAYS
SHOP TUESDAY THRU SATURDAY
9.00 to 5.25



They're LINEN!

They're Dayne Taylors

They're 6.95

Brides, bridesmaids, graduates, fashion-minded sub-debs, debs, and post debs . . . linen in white or natural and a choice of 2 heel heights! Such a little price and . . . they're dyeable to suit you!

Ayres' Budget Shoes, Meridian Shops, Second Floor

Colorful or pure white . . .

Plastic
Beadette
Handbags

5.00*

Light-weight, easy-to-care-for beadette bags, so pretty with all your summer clothes! Top zipper and facile frame styles in white, pastels, bright and dark shades.

*Plus 20% tax

Ayres' Handbags, Street Floor



Play Clothes and Swim Suits

Ready for a sub-deb summer

School is out . . . Time to make ready for fun in the sun.

A. Whitman Gabardine shorts in your favorite colors. Sizes 10 to 16. 2.98

Elasticized bra top. 1.25
From a selection 69c to 2.98

B. French Dressing by Jantzen.
2-Piece swim suit made of quick-drying Nylotex. Sizes 9 to 15. 7.95

C. Sea Nymph faille swim suit. Gay plaid trim, cuffed bra to be worn strapless or with halter. From a wide range of colors. 32 to 38. 8.98

Ayres' Sub-Deb Sportswear, Fourth Floor

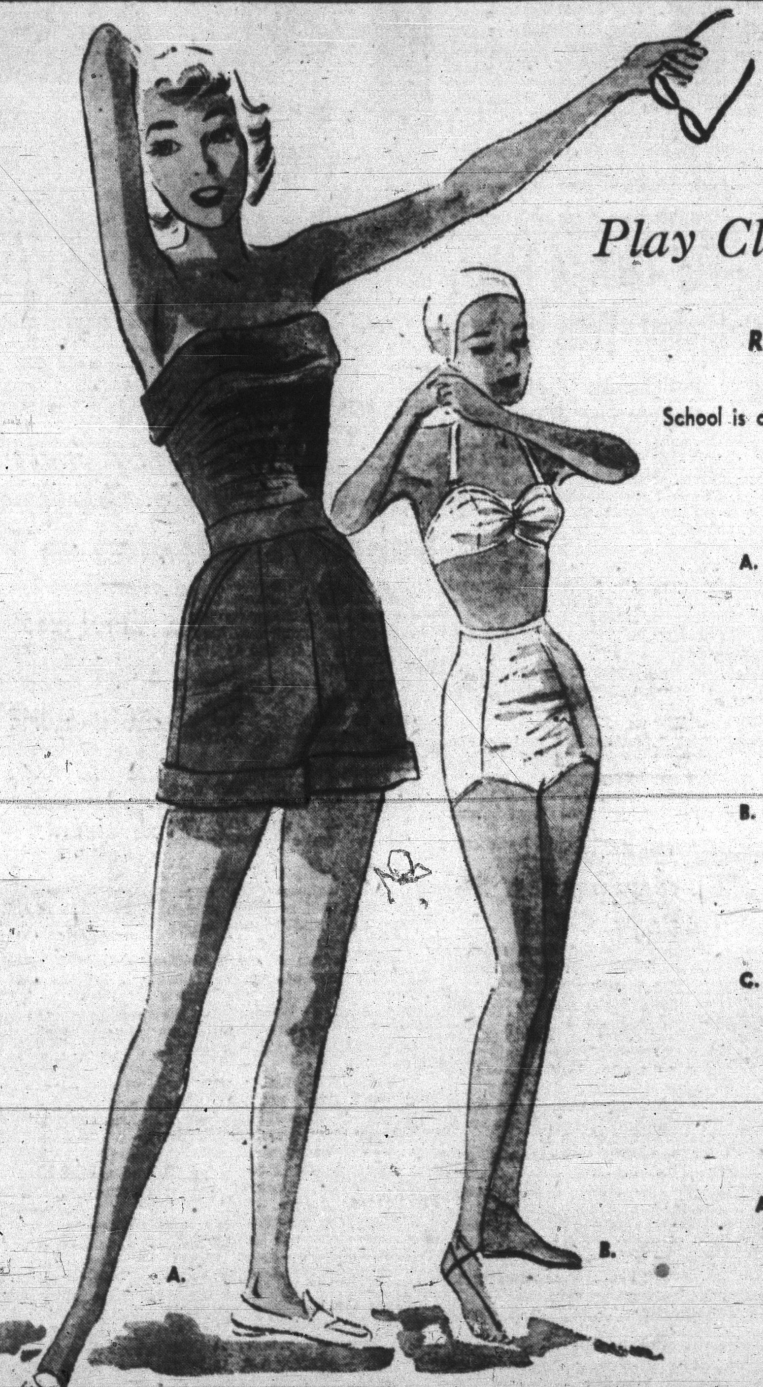

Arch Pries In Ci

Fr. He

From I

The Most

today announ

posts in the e

effective June

In additi

today also re

Heuser, Fath

from St. Mary

after spending

the priesthood

Father Heus

two sisters ne

Rosary Church

homecoming

first 18 years

assistant at St

ole, Father L

ceeded at Mitc

Meinrad Rouc

New Ca

The Rev. Fr.

was born and

olls, will beco

of Cathedral H

Galvin will co

ole University

The Rev. F

has been trans

of Chaplain of

Good Shepherd

the new Faith

from Seymour

assistant pasto

in Seymour.

The Rev. F

naugh, archdi

the Catholic Y

was named as

Mary's Church

The Rev. Fr.

STRAUS

SAYS:

CAPS—

PEAK

Peak Cap

protect f

control t

shade the

"Perfect"

sportsmen

sportswo

participa

spectacle!

(You will

of them

Steeplech

Gabardin

Poplins—

of colors

With att

visor glas

\$2

Without

\$1 to 1.9

SIXTH

L. STRA

THE M

STRAUS