Board Seeking Way to Relieve School 72 Jam

Protests by Parents On Half-Day Classes Spurs Action

The Board of School Commissioners today was seeking means of providing temporary and permanent relief for overcrowded classrooms in School 72, 1202 E. Troy Ave.

Spurred on by protests from a delegation of parents from that area who attended the board meeting last night, the commissioners promised an immediate effort to discontinue halfday sessions for 1B pupils. School 72 is the only city school still forced by lack of room to divide primary classes into half-days.

Delegation spokesman William H. Faust, 2707 Allen Ave., raised a point of contention between commissioners and Center Township Trustee George K. Johnson when he said 52 pupils at School 72 live in the township but outside the city limits.

Superintendent Virgil Stinebaugh said he had been trying to work out a plan with Mr. Johnson so the 52 children can go back into township schools. Mr. Johnson, however, cited a shortage of school busses and inactivity due to a recent illness to put off moving the pupils out for several weeks.

Mr. Faust also used figures gathered by a PTA survey in his area to show that 864 pupils will be attending School 72 in 1954 as he urged the board to authorize a seven-room addition now.

Commissioner Dwight J. Peterson, mentioning city annexation plans for that area now pending, said a temporary structure to house extra pupils might be a better move.

"We will try several angles to alleviate the situation," Clarence L. Farrington, board president, said. "The oncoming crop of babies has to be taken care of."

Speedway Sets Plans For Sewage Program

Speedway City has completed plans for a new sewage treatment program, the Indiana State Stream Pollution Control Board announced today.

The Pollution Board yesterday approved plans for the final phase of the Speedway City new sewage works — a relief and interceptor sewer.

In other action the pollution board ordered four cities—Greencastle, Washington, Vincennes and Ladoga—to abate pollution.

Norman P. Lynch

Services for Norman P. Lynch, former Indianapolis resident, will be at 3 p. m. tomorrow in Shirley Brothers' Central Chapel. Burial will be in Memorial Park.

Mr. Lynch, who was 63, died Sunday in Aripeka, Fla. He was a member of Elks Lodge 13 and Brotherhood of Railroad Trainmen Appreciation Lodge 38.

Surviving are his wife, Josephine, and two sisters, Mrs. Ellen McClintock and Mrs. Rose Foltz, Indianapolis.

Largest Milking Shorthorn Heifer in the World

This 2000-pound 4-H Club Milking Shorthorn heifer is the largest in the world. Owned by Russell Mahoney of Lafountain, the heifer will be sold Saturday night at the International Dairy Exposition on the State Fairgrounds. The animal is 4 years old and measures eight feet in girth.

Dairy Exposition's Best Parades Downtown Today

Start of Judging in Ayrshire Division Another Feature of International Show

A parade through the downtown area and the start of judging in the Ayrshire division highlighted activities today at the International Dairy Exposition.

The procession at 11 a. m. included the Royal Canadian Mounted Police troop, prize dairy cattle, Jimmie Lynch Death Dodgers and five contestants for the title.

Hoosier cattle exhibitors won a large share of honors in cattle shows and judging contests yesterday at the State Fairgrounds.

Lloyd Hollingsworth of Frankfort won three first places in the Red Poll division. Fairview's Sundy Ellen won both the grand champion female and senior champion female Red Poll classes for Mr. Hollingsworth, while his Bonnie Acres Ellen took the international reserve female title.

Noble City Team Wins

The Noble City, Ind., Future Farmers of America team placed first in cattle judging among 14 teams.

Winning team members were Allen Owen and Carl Christensen, both of Avilla, and Floyd Butler, Kendallville. Richard Bender of Kendallville was the team's alternate.

A 4-H Club team from New York, however, won first in the 4-H judging event and the Indiana squad was second.

Pioneer Farm, Old Lyme, Conn., took both the grand champion and senior champion Jersey bull awards with Ashley's Victorious. Happy Valley Farms, Rossville, Ga., won the reserve champion honor.

International grand champion and senior champion Guernsey bull was shown by the McDonald Farms, Cortland, N. Y. Jesse E. Tuttle & Sons, West York, Ill., had the reserve champion.

Today's parade route through downstreet streets was scheduled as follows:

Form at North and Pennsylvania Sts., move south to Washington St., west to Illinois St., north to Market St., around Monument Circle to N. Meridian St., and north on Meridian St. to North St.

Mayor Feeney was guest of the Dairy Exposition today during Indianapolis Day tribute.

Today's Program

L. S. Ayres & Co. style show, 3:15 p. m., Festival of Dairy Foods building.

Free act by Baker United Shows, 4:30 p. m., Midway.

Presidents' and Secretaries' of State Milking Shorthorn Associations dinner and meeting, 5 p. m.

Jimmie Lynch Death Dodgers, 4 p. m., Grandstand.

International Jersey sale, 6 p. m., Saddle Horse Pavilion.

International Revue, awarding of championship trophies in Guernsey and Jersey shows, 8:30 p. m.

Firemen Drain Apartment Flood

The fire department does more than put out fires, a grateful Mrs. Alma Smith, 134 W. Maryland St., Apt. 314, knows today.

Last night's heavy rain poured through a leak in her apartment roof, damaging furnishings and leaking through to another apartment and a restaurant below.

Mrs. Smith called the fire department at Station 13 across the street. Firemen drained the water out of three rooms, laid canvas covering in the bedroom, then mopped up.

"We sure appreciated their help, we were more than pleased," Mrs. Smith said. "We didn't know who else to call."

State Parks Mark Record Crowds

Summer Attendance Set at 1½ Million

Indiana state parks broke all attendance records during the summer, the Indiana Conservation Department announced today.

Kenneth R. Coughill, director of parks, said the summer attendance records not only broke last year's figure by 61,700 but also shattered all previous attendance marks.

Nearly one and one-half million persons took advantage of the recreational facilities of the state parks.

Although the heavy season for the parks has ended, hundreds of persons continue to flock to the various areas for picnicking, hiking and other forms of relaxation, Mr. Coughill said.

State parks which will operate hotel facilities on a year-round basis are: Clifty Falls State Park, Madison; Spring Mill State Park, Mitchell; McCormick's Creek State Park, Spencer; Turkey Run State Park, Marshall, and Pokagon State Park, near Angola.

Senators Attend Minton Ceremony

Most of Indiana's Congressmen Present

Both of Indiana's Republican Senators, Homer E. Capehart and William E. Jenner, were at the ceremony today in which Sherman Minton was sworn in as a Supreme Court Justice.

Republican Rep. Earl Wilson of the Ninth District and Mrs. Wilson also attended.

The entire delegation of seven Democratic members of Congress from Indiana were on hand to see Judge Minton take his oath of office. Rep. Ray Madden (First District) and his sister, Mrs. Gertrude Brannan; Rep. and Mrs. Thurman Crook (Third District), Rep. and Mrs. Edward Kruse (Fourth District), Rep. and Mrs. John Walsh (Fifth District), Rep. and Mrs. James Noland (Seventh District), Rep. and Mrs. Winfield K. Denton (Eighth District) and Rep. and Mrs. Andrew Jacobs (Eleventh District) made up the Hoosier Democratic congressional delegation.

Friends Are Present

Besides members of Judge Minton's family, nearly 50 friends from New Albany and Jeffersonville in southern Indiana, Judge Minton's home, came to the ceremony in special railroad cars.

A committee representing the Indiana Bar Association at the ceremony included:

William T. Fitzgerald, Evansville; John Rabb, Vincennes; W. H. Parr Jr., Lebanon; Frank R. Miller, Terre Haute; John M. McFaddin, Rockville; Robert R. Batton, Marion; Gilmore Haynie, Ft. Wayne; James R. Fleming, Ft. Wayne; Clarence H. McNabb, Ft. Wayne; Samuel D. Jackson, Ft. Wayne; Clarence E. Manion, South Bend; Robert D. Branigan, Lafayette; William Isham, Fowler; Luther Swygert, South Bend; Richard P. Tinkham, Hammond; Richard Waller, Evansville; Phil C. Gould, Evansville; Marshall E. Hanley, Muncie; William H Dobbins, Columbus; Ray W. Clark, Muncie; Dean Bernard C. Gavit, Indiana University School of Law, Bloomington; Judge Robert C. Baltzell, Indianapolis.

Other top ranking Hoosier Democrats at the ceremony included former Gov. Paul V. McNutt, Indiana National Committeeman Frank McHale, State Chairman Ira Haymaker, Alex Campbell of Ft. Wayne, assistant Attorney General; Wayne Coy, Chairman of the FCC; Fourth Assistant Postmaster General Walter Myers; FSA Administrator Oscar Ewing, State Treasurer Shirley Wilcox, Attorney General Emmett McManamon, State Supreme Court Judge Paul Jasper.

From Indianapolis, by special car, were: Charles Buschman, Fred Williams Jr., Robert Moynahan, T. A. Moynahan, Robert Kirby, Paul DeVault, Paul Fry, Oscar Kurschner, Judge Nathan M. Swaim, Bernard Lacey, Virgil M. Simmons, Rodney Peckham, Judge Herbert Wilson, Oscar Hagemeir, Fred Beck and John Cabot.

VIVIEN TO PLAY IN 'DESIRE'

LONDON, Oct. 12 (UP) — The play "A Streetcar Named Desire" will open tonight at the Aldwych Theater with Vivien Leigh as the star and her husband, Laurence Olivier, as director.

Priest Blesses 750 Children

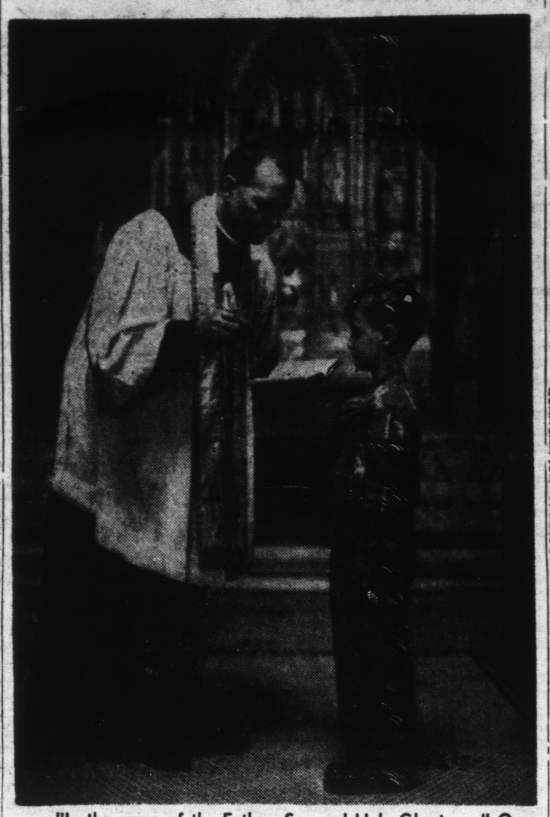

"In the name of the Father, Son and Holy Ghost . . ." Over and over again the Rev. Fr. Victor Goossens, holding a holy water sprinkler and the "Roman Ritual," said these sacred words yesterday. Father Goossens blessed 750 children, including Steven Lizart in services in the St. Mary Catholic Church. The ceremonies marked the annual Feast of the Motherhood of the Blessed Virgin Mary.

Crash Kills Two Air Force Pilots

Times State Service

COLUMBUS, Ind., Oct. 12—A crash near Selfridge, Mich., air base killed two pilots from the Atterbury Air Force Base, field officials announced here today.

They identified the dead men as Capt. F. Gerding, 29, Ottawa, Ill., and 1st Lt. William B. Bloyed Jr., 24, Salinis, Cal.

The accident occurred when their T-11 was taking off on the return leg of a routine training flight. A board has been named to determine the exact cause of the crash.

Capt. Gerding, a reserve officer of the Chicago 441st Troop Carrier Wing, was serving two weeks active duty at Atterbury.

OES Unit to Meet

The Golden Rule chapter of the Order of Eastern Star will hold a meeting tomorrow night at the Masonic Temple. Mrs. Esther Schiefelbein, Worthy Matron and John Turpin, Worthy Patron, will preside.

Work Delayed on Wooden Sidewalk

Construction of a wooden sidewalk extending into the street on the Circle at the old English Hotel site was delayed today, awaiting city clearance of the project through the Works Board and Safety Board.

The walk, designed to keep pedestrians from walking too close to the construction job on the new J. C. Penney Co. store, extends approximately 10 feet from the curb.

Leroy J. Keach, president of the Safety Board, said builders probably neglected to request the building permit through an oversight, thinking that clearance for erection of the store building covered the auxiliary construction. Approval of the project by the two boards is required by city ordinance.

U. P. VETERAN DIES

FREEPORT, N. Y., Oct. 12 (UP)—Alfred D. Greene, 71, former United Press night chief operator in New York, died today in Meadowbrook Hospital. Mr. Greene joined the United Press on May 14, 1917 as a Morse telegraph operator. Survivors include his wife, Lillian.

Butler Choir Names Officers

76 Students Appointed To University Chorus

New officers and the appointment of 76 students to the 1949-50 Butler University choir were announced today by Richard Whittington, director.

Officers of the singing organization are Terry Thomas, Wabash, president; James O'Nan, Indianapolis, vice president, and Miss Dorothy Woerner, Indianapolis, secretary-treasurer.

Choir members include:

William Bastes, Max McMurty, David Stratton, Wallace White, Ralph Smith, Carl Dare, Robert Smith, Harold Thomas, Kimball Long, Lee Hadin, Clayton Ridge, Roy Stanth, Robert Courtney, Robert Outcault, Don Elbert, Fred Perree, Ross Copeland, Gail Mankedick, Carolyn Shadday, Lila Cullen, Patty Andrews, Joan Cochran, Joan Phillips, Priscilla McLaughlin, Rose Overstreet, Dorothy Klebes, Patricia Neely, Elizabeth Brown.

Also Jeanine Bairdon, Jean Cooprider, Barbara Jackson, Marcia Mathews, Jo Ann Prall, Ruth Jordan, Helen Mitchal, Louise Grigsby, Beverly Poe, Jackie Freers, Ruth McClure, Geraldine Simmons, Nancy Crow, and Eleanor Steckel, all of Indianapolis.

Robert Dallnbert, Hope; Howard Mullis, Clayton; Dan Branch, Alexandria; Francis Etheridge, Westfield; William Henry, Whiteland; Joe Owens, Winchester; Harry Henderson, Pittsburgh, Pa.; Bob Lummis, Portville; Charles Groenninger, Evansville; Glenn Bourne, Bridgeport, Ill.; Robert Erner, Danville; Robert McNight, Chicago; Jarrett DeJong, Milwaukee, Wis.; Carl Holtman, Evansville; Ed Simmonds, Greensburg; Tom Moore, Toledo, O., and Alvand Williams, Erwin, Tenn.

Floyd Langon, Aurora; John Ekengren, Worcester, Mass.; Carol Morhead, Canton, O.; Betty Fisher, Rushville; Ann Vogler, Zionsville; Mary P. Breaner, Chesterfield; Nancy Buckner, Chicago; Bonnie Hadin, Salem; Nancy Bowker, Chicago; Alice Jones, Plainfield; Peggy Day, Bisbee, Ariz.; Roberta Hoffman, Anderson; Ann Mitchell, Clayton, and Elaine Buck, Marion.

Bulldozer Wreck Fatal to Operator

Oakville Man Killed In Gravel Pit Mishap

Times State Service

MUNCIE, Oct. 12—A 34-year-old Oakville resident was killed yesterday when the bulldozer he was operating rolled over the edge of the Reed Bowers gravel pit near the Delaware-Henry County line.

James Rutherford was injured fatally when his machine turned over twice after tipping over the edge of the pit where the operator was removing top-soil and vegetation, according to Sam Drake, Delaware County coroner. The accident was witnessed by the victim's father, J. Clarence Rutherford, Oakville.

Mr. Rutherford was a native and life resident of Oakville and was master of the New Burlington Lodge, F & AM; a member of the Oakville Church of the Brethren and Muncie Post 12 American Veterans of World War II. For two years he served in Japan with the 5th Air Force.

Surviving besides his parents are his wife, Imogene; a daughter, Deanne, and two sisters, Mrs. Ted Weir and Mrs. Walter Sollars, both of Muncie.

RED ARMY WARNS OF SPIES

MOSCOW, Oct. 12 (UP)—The Army organ Red Star told Soviet soldiers today to be on constant watch for capitalist spies.

IN INDIANAPOLIS

EVENTS TODAY

Discovery Day—All public offices closed except Federal building.

30th Annual Indianapolis Community Fund Drive—Through Oct. 24.

Grand Lodge, Indiana Independent Order of Odd Fellows Convention—Through Thursday, Odd Fellows building.

First International Dairy Exposition — Through Saturday, State Fairgrounds.

Electric Living Homes Display — Sponsored by Indianapolis Power & Light Co. and Westinghouse Corp. Homes open to public 2 p. m. to 10 p. m. daily through Oct. 23. "Thrift," 6404 Evanston Ave.; "Budget," 2613 E. 58th St., South Drive; "Ideal," 1154 E. 57th St., and "Deluxe," 480 W. Hampton Drive.

Indiana Artists' Club Annual Exhibition—Through Oct. 22, L. S. Ayres & Co. auditorium.

Seventh District Medical Society Dinner Meeting—6:30 p. m., Highland Golf and Country Club.

Indiana Section, American Chemical Society, Meeting—7:30 p. m., Butler University.

Indianapolis Chapter, Society for Advancement of Management Dinner Meeting—6:30 p. m., Hotel Lincoln.

Cumberland Chapter 515, OES, Stated Meeting—8 p. m., Cumberland Masonic Temple.

Millersville Chapter 300, OES, Dinner Meeting—6:30 p. m., Masonic Temple, North and Illinois Sts.

Composers' Symposium — Sponsored by theory department, Jordan College of Music—7:15 p. m., Student Hall, college campus.

EVENTS TOMORROW

30th Annual Indianapolis Community Fund Drive—Through Oct. 24.

Indiana Independent Petroleum Association, Inc., Convention—Through Friday, Hotel Severin.

National Council on Schoolhouse Construction Convention—Through Sunday, Lincoln Hotel.

Grand Lodge, Independent Order of Odd Fellows Convention—Final day, Odd Fellows building.

First International Dairy Exposition — Through Saturday, State Fairgrounds.

Electric Living Homes Display—Sponsored by Indianapolis Power & Light Co. and Westinghouse Corp. Homes open to public 2 p. m. to 10 p. m. daily through Oct. 23. "Thrift," 6404 Evanston Ave.; "Budget," 2613 E. 58th St., South Drive; "Ideal," 1154 E. 57th St., and "Deluxe," 480 W. Hampton Drive.

Indiana Artists' Club Annual Exhibition—Through Oct. 22, L. S. Ayres & Co. auditorium.

Indiana Section, Society of Automotive Engineers, Dinner Meeting—6:30 p. m., Antlers Hotel.

Indiana Section, American Chemical Society, Dinner Meeting—6:30 p. m., Butler University.

Real Estate Board Noon Luncheon Meeting—Washington Hotel.

Construction League Noon Luncheon Meeting—Indianapolis Athletic Club.

MARRIAGE LICENSES

George A. Kindler, 19, U. S. Navy, Sally J. Brown, 18, Clermont.
Stephen M. Fleener, 32, Centerton; Mary K. Moore, 38, 502 E. 37th.
Richard E. Johnson, 21, Bridgeport; Dorothy J. King, 24, 1303 Hiatt.
Richard E. O'Mara, 21, 1550 Hoefgen; Patricia M. Alerdiss, 19, 1714 Madison.
Robert R. Green, 26, 2233 N. Illinois; Betty L. Goodlett, 23, 2233 N. Illinois.
John R. Allman, 28, 4504 Broadway; Dorothy M. Trask, 26, 2928 Washington Boulevard.
Raymond W. Hedge, 18, Jamestown; Delores E. Wade, 18, 212 N. Delaware.
Sam Glazier, 43, 719 S. Illinois; Florence Gersten, 38, 2409½ Central.
Allan G. Winkle, 18, 1127 Nelson; Evelyn A. Williams, 19, 2159 N. Drexel.
George S. Brenton, 30, 1803 Howard; Eileen Weddle, 21, 606 S. Biltmore.
James C. Iverson, 25, Jamestown; Lena E. Westermeyer, 29, Erlanger, Ky.
Ward L. Fabel, 48, Southport; Dorothy A. Eller, 42, 2020 N. Delaware.

DIVORCE SUITS FILED

Betty C. vs. Ernest C. Shaw; Lawrence E. vs. Mary V. Kepley; Mary vs. Oliver Mickle Jr.; Virginia M. vs. Harry Spring; Emma A. vs. Ayres W. Armacost; Margie A. vs. Eli A. Osborne Jr.; Benjamin H. vs. Marie Lynch; Mildred L. vs. Paul E. Pallikan; Betty J. vs. Robert C. GeMeiner; Joan M. vs. Calvin R. Real; Noreen A. vs. Walter F. Wilsdorf; Connie J. vs. Shirley Taylor; Mary A. vs. Richard L. Redmond; Shirley M. vs. Russell L. Wheeler; Nova M. vs. Cordell O. Long; Kathryn C. vs. Ray Esarey; Lauretta vs. Leon Staggs; Norma vs. Lee R. Franklin; Mary vs. James Forrest; Leverine vs. Fred Gray Jr.; Dorothy vs. C. Leon Stephens.

BIRTHS

Boys

At St. Francis—Donald, Freda Willis; Lee, Esther Coker; Glen, Wilma Hollenbough.
At Coleman—Morton, Audree Potasnik; Bernie, Myrtle Felton; Harry, Lillian Hochman.
At Methodist—Wayne, Barbara Williams; Robert, Kathleen Young; Gordon, Florence Harmon.
At St. Vincent's—James, June Noonan; Ross, Evelyn Hampton; Thomas, Reba Connolly; John, Joan Collins; Paul, Margie Passen; John, Mary Tobin.

Girls

At St. Francis—William, Arleen Oates; Charles, Phyllis Bennett; Elmer, Virginia Stewart; Gerald, Ruth Dale.
At General—Ray, Lorraine Spinks; Earl, Alice Shores.
At Coleman—James, Jarjorie Lodwick; William, Leona Walters; Robert, Ella Board; Everett, Mary Bergman.
At Methodist—Frank L., Sue Wright; R. Stanley, Elizabeth Lawton; Harold, Emma Lou White; Robert, Marsha Kinney; Richard, Joy Buhler; August K., Betty DeWitt; Myron, Ruth Scarbrough; Walter, Dorothy Struphe.
At St. Vincent's—Everett, Patricia Holt; Jay, Virginia Harper; Walter, Norine Majcher; James, Myrtle McLain.

DEATHS

Leana Cooper, 84, at 346 Patterson, cerebral hemorrhage.
Oliver Smith Satcamp, 70, at 537 Hill, cardiovascular renal.
Maud Lasley, 64, at 408 W. 26th, cerebral hemorrhage.
Grace Leffingwell, 61, at Methodist, coronary occlusion.
Charles M. Long, 57, at 315 S. Warman, myocarditis.
Sophia Mangellos, 54, at Methodist, carcinoma.
Turner D Bottome, 82, at 525 E. Kessler, hypertension.
Richard Garer Christen, 70, at 1218 N. Tacoma, cerebral hemorrhage.
Charles V. Eichholtz, 69, at 6157 Carrollton, coronary thrombosis.
Lula Malinda Gates, 51, at 1219 E. Southern, carcinoma.
Eula Opal Kriegs, 48, at Long, cerebral thrombosis.
Hazel E. Reid, 46, at 1167 Eugene, carcinoma.
Martha E. Royce, 45, at 2258 N. Meridian, carcinoma.
Cornelius H. Scher, 45, at Veterans, carcinoma.
Edward F. Sibel, 71, at General, cerebral thrombosis.
Roy S. Singleton, 54, at 1609 Wade, myocarditis.
Viola F. Spearis, 65, at St. Vincent's, cardiovascular renal.

500,000

OWE MUCH TO THESE

11,000

The people of Indianapolis—ALL OF US—owe a great deal to the 11,000 volunteers who are making calls throughout the city to obtain subscriptions to the Indianapolis Community Fund.

Their only pay is the personal satisfaction they get in doing a necessary job. And beyond that, they are making their own financial subscriptions to the Fund, just as they are asking us to do.

We owe it to them to make their task a quick and easy one. We can do it in these ways:

1. See them promptly when they call.
2. Make them feel welcome.
3. Don't make them come twice.
4. Give as generously as possible.

The needs of the Community Fund are well known to everyone. Every dollar that you give to the Community Fund is a kind and merciful dollar . . . Some of *your* dollars would enjoy being *that* kind of dollars . . . And, *you* would feel good, too.

THE INDIANA NATIONAL BANK
OF INDIANAPOLIS
. . . Since 1834

"Quick, Lucy! . . . Look up Loans Pawn Shops Aprons Check Cashing Oxygen"

The YELLOW PAGES of the Telephone Directory fill the bill when it comes to shopping. A quick, handy guide to products, services and repairs.

INDIANA BELL TELEPHONE COMPANY

STRAUSS SAYS: TRADITION WITH A TOUCH OF TOMORROW!

CustomField
Barrett's
SCOTCH GRAIN
14.95
Mezzanine

THIS *Customfield* BROGUE—

IN GOLDEN SCOTCH GRAIN

will give you a good—a comfortable understanding!

CustomField Oxfords—range in price from 12.95 to 16.95

It has a lot of style—very brogue-ish — with triple leather sole — and extension leather heel with V-plate — swell for a man who likes a good, weighty Oxford under him!

Barrett's golden Scotch Grain—lasted and shaped and finished with a lot of details that mean good shoemaking.

And it is a CustomField Oxford—which means that it is one of the best values that walk in shoe leather!

14.95

L. STRAUSS & COMPANY, Inc.

MEN'S FOOTWEAR—FIRST FLOOR MEZZANINE