

NO BAKING FAILURES WITH CUPLETS CUP CAKE MIX

Delicious cup cakes, or one nine inch layer, at every baking—assured by Cuplets precision-mixed ingredients, and quality no other cup cake mix has been able to equal. Just add an egg and milk.

GARGLE
BAYER
ASPIRIN
TO EASE
SORE THROAT
DUE TO A COLD

SALE! Permanent Waves



Easy to Style and Comb
THE SHORT LOOK
For that youthful, easy to look at hair style

• **GUARANTEED** •
SALE PRICE \$3.95

No Appointment Necessary
Service Taken From 9:30 A. M. to 6 P. M.
Note New Location

BEAUTY MART
601 ROOSEVELT BLDG.
Cor. Illinois and Wash. Sts.
Turn Left from Elevator
LI. 0527

Your Marriage: By Samuel and Esther Kling— Poorly Adjusted Marriage Tends to Foster Infidelity

Q—Why do married people develop a physical interest in someone other than their mate?
A—Chiefly because of a lack of good adjustment within the marriage.

The partners may have a poor physical relationship, or there may be trouble along other lines. Satisfaction in marriage is due to a combination of sexual and non-sexual factors—because they're really inseparable.

Those who don't get along sexually, usually don't get along well in other aspects of the marriage. And where there's continued disharmony in other areas, the intimate side of the couple's relationship suffers. Wherever there's dissatisfaction, the partners become more susceptible to temptation from other sources.

Again, some married people develop a physical interest in a third party because of their own personality defects. These are the people who generally fit from one affair to another.

Some feel inferior and insecure—perhaps they've felt that way from childhood on—and seek reassurance of their attractiveness in extra-marital conquests. Some readily succumb because of a personality weakness which lowers their resistance to anything having strong physical appeal.

Boredom is still another reason why mates become attracted to someone else. Those who have few interests—who don't keep busy with satisfying activities—are likely to place greater emphasis on the physical and to be more easily distracted by someone who is physically attractive.

Q—What else must be taken into consideration?

A—The sex urge itself. The truth is a person can be happily married and yet find himself or herself strongly drawn to another member of the opposite sex. Indeed, where this appeal is strong enough, it sometimes makes the individual forget all other considerations. He may succumb to it and then regret it later when he finds it wasn't really love at all, but merely physical attraction.

Of course, where a partner is happily married and has strength of character, he's far less likely to yield to his feeling for another person. He'll avoid that individual so that his attachment has no chance to become stronger.

Knowing the most common reasons for extra-marital physical interest may help you prevent such a situation from arising in your marriage. If you try to overcome any barriers to a good adjustment within the marriage, if you develop new interests to keep the relationship alive, and if you do what you can—even if you need professional help—to overcome strong personality defects, you're certainly reducing the risks.

Singer Jane Powell To Wed 'Pro' Skater
HOLLYWOOD, Sept. 29 (UP)—Pette screen singing star Jane Powell and Geary Steffen, former professional skater, will marry in the Church of the Good Shepherd in Beverly Hills Nov. 5, it was announced today.

The 20-year-old actress met Mr. Steffen, 25, now an insurance man, three years ago when she took ice skating lessons from him while he was a member of the Sonja Henie skating show.

Former Girl Net Champ Marries

LAS VEGAS, Nev., Sept. 29 (UP)—Beverly Baker, 19, of Santa Monica, Cal., former national girls' tennis champion, was honeymooning today with Actor Scott H. Beckett, who listed his age as 20.

The couple, married yesterday met a year and a half ago during a tennis tournament at La Jolla, Cal., and became engaged last June. They eloped here Tuesday night.

Jobless Claims Drop

Continued claims for unemployment compensation dropped last week to the lowest point this year, Director Everett L. Gardner of the Indiana Employment Security Division said today. Mr. Gardner said 30,701 continued claims were filed, a drop of more than 2000 from the preceding week.

LAST ERUPTION IN 1707
Japan's most famous volcano, Mt. Fuji, last erupted in 1707.

BUY
Dulany
FORDHOOK LIMA BEANS

LAST 3 DAYS! [OPEN FRIDAY AND MONDAY NIGHT UNTIL 9 O'CLOCK]

SEARS **63rd Anniversary Sale**
ROEBUCK AND CO. GOOD QUALITY FOR LESS SINCE 1886

ALL NEW FALL STYLES!
COMPLETE SIZE RANGES!

unusual values in a tremendous selection!

dress scoop

new felt hats that regularly sell for more!
\$1.77

Hats that represent the best bargains we've seen—in a huge purchase especially for this celebration. Fine felts, also some rayon velvets. Feather, ribbon and veiling trims! All headsizes!

\$1.95 Plus Tax
smartly fitted zip-up handbags
Complete with ball point pen! Also loose-leaf notebook, mirror and comb. Leather-like plastic. Black, and colors. Also choose from a wide selection of new Fall Purses at budget low prices!

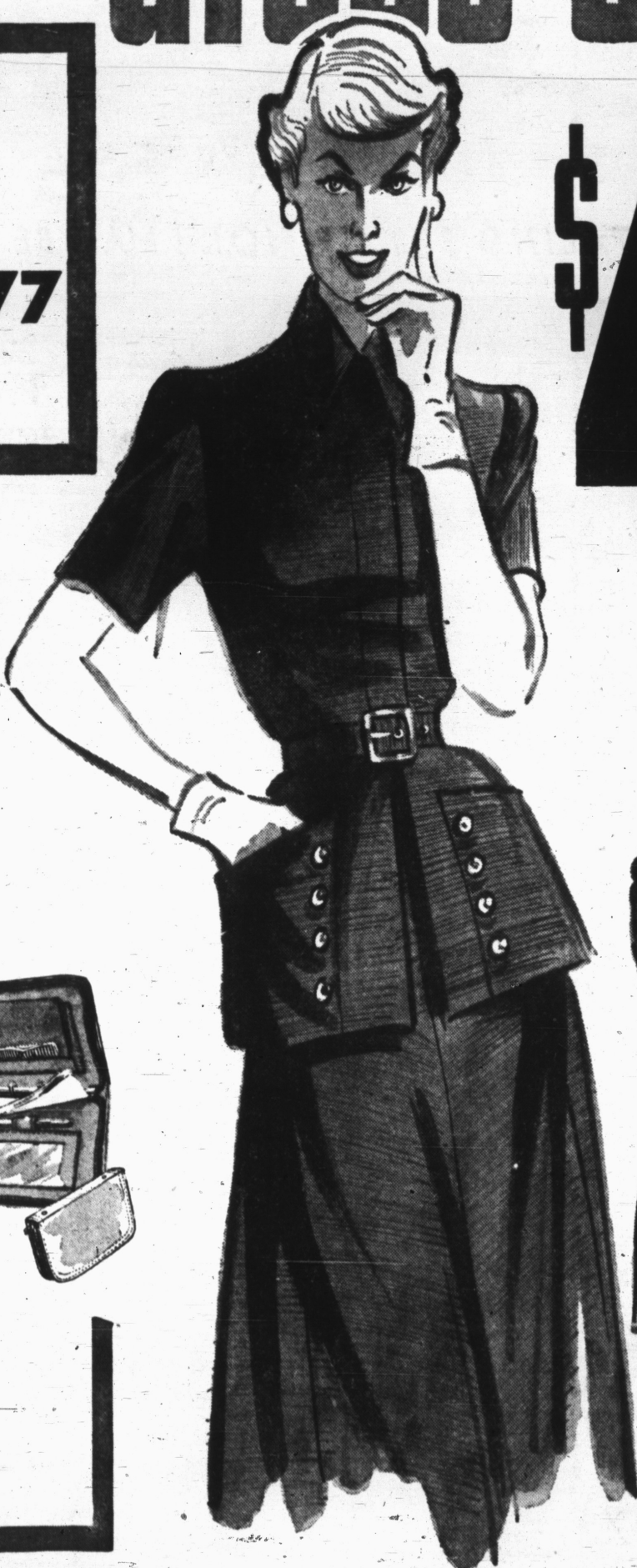

\$4

Specially purchased for this big value celebration! Every dress brand new... a fresh Fall style. Included are one and 2-pc. versions for all occasions. Beautiful rayon fabrics! Smart colors! Sizes for juniors, misses and women.

special purchase! classic coats
\$28



A special buy of the most wanted styles! Each coat less than our regular price! Choose from belted, flare-back and classic coats—in a wide range of quality fabrics and new colors. Sizes for juniors and misses.

Purchases Totalling \$20 or More May Be Made on Sears Easy Payment Plan

"Satisfaction guaranteed or your money back" **SEARS**

ALABAMA AT VERMONT ST.
FREE PARKING LI. 8531

"There is no finer Beer..."
CV
and, "it's just as smoo-o-oth"
THE BEER WITH THE MILLION DOLLAR FLAVOR

TERRE HAUTE BREWING CO., INC. "On the Banks of the Wabash" TERRE HAUTE, IND.

CROSSWORD PUZZLE

Garden Plant

- | | |
|-------------------------------------|---------------------------|
| HORIZONTAL | VERTICAL |
| 1,7 Depicted garden vegetable | 1 Blow with the open hand |
| 2 Horseshoe pitching term | 2 Canvas shelter |
| 3 Governor of Persia province | 3 Rodept |
| 4 Social insect | 4 Within |
| 5 Masculine name | 5 Roman emperor |
| 6 Blind | 6 They in gardens |
| 7 Pinf (ab.) | 7 Unclothed |
| 8 Degraded | 8 And (Latin) |
| 9 Lord (ab.) | 9 Skill |
| 10 Male parent | 10 Brad |
| 11 Mystic syllable | 11 Indian weight |
| 12 Levantine ketch | 12 Goddess of the earth |
| 13 Cooking utensil | 13 Openwork fabric |
| 14 "Emerald Isle" | 14 Diamond-cutter's cup |
| 15 Device used by golfers | 15 Freebooter |
| 16 City in Oklahoma | |
| 17 Weary | |
| 18 Permits | |
| 19 Eternities | |
| 20 Babylonian deity | |
| 21 Half-em | |
| 22 Plect (ab.) | |
| 23 They are rich in | |
| 24 Egyptian sun god | |
| 25 Boy | |
| 26 Smells | |
| 27 Distant | |
| 28 Its pod and seed are | |
| 29 Most sickly | |
| 30 Passageway between rows of seats | |
| 31 Confiscates | |

Answer to Previous Puzzle



- | | |
|---------------------------|---------------------------|
| 24 Movement | 43 Stage part |
| 25 Fur-bearing animal | 44 Poem |
| 26 Military assistant | 45 Goddess of discord |
| 27 Gull-like bird | 46 Small island |
| 28 Observes | 47 Demolish |
| 29 Year between 12 and 20 | 48 Crafts |
| 30 Tree fluid | 49 Roman god |
| 31 Entreaty | 50 Turkish hat |
| 32 Mohammedan magistrate | 51 Bale (ab.) |
| | 52 Chinese unit of weight |



THURSDAY
Advert
Peace At PERSISTE
Small enough shopping b enough to tu arm. That's Ask for the carton conta of real pre Sterling, th mellowe aged that ex

STEEL BE
NOW AV NEW S
60

Small enough shopping b enough to tu arm. That's Ask for the carton conta of real pre Sterling, th mellowe aged that ex

STERLING
America's C
Sterling B Evansville

FINGER
FO

CASTL
Bell and Costello
Indianapolis 302 N. W

Bus an Drivers ARMY SUR
220 S. Illinois

DR. JOS.
OPTIC TRACTION

SLIPC and DR
MADE MILL-EP 40 N. Pennsylvania

Guarantee REPAIR RITE'S
40 N. W

Sch
4 BIG 220 S. W 1000 W

LO
WOLF SUS 220 W. WAS