78 Household Goods 78 Household Goods 78 Household Goods

HOME OUTFITTING CO., THE WORKING MAN'S STORE

Prove to Yourself You Can Do Better

AT HOME OUTFITTING CO., 424 MASS. AVE.

3 COMPLETE ROOMS

INCLUDES NEW 1949 PHILCO ELECTRIC REFRIGERATOR AND NEW TABLE TOP GAS RANGE

All Brand-New Furniture and Appliances

14-Pc. Living Room Outfit..... 2-Pc. Living Room Suite, 3 Matching End Tables, Glass Top Cocktail Table, 2 Chairs, Base Table Lamps, Silk Shade Jr. Floor Lamp, Wall Picture, 2 Throw Rugs, Smoking Stand, Mag. Basket and 9x12 Rug—all new furniture—good quality. $88

32-PC. KITCHEN GROUP 5-Pc. Breakfast Set in solid oak or chrome, 24-pc. set Silverware, Gleaming 7-Pc. White Cabinet Gas Range, Yellow 7.3 cu. ft. Elec. Refrigerator; all new—best quality.

12-Pc. Bedroom Outfit..... 3-Pc. Walnut Modern Waterfall Bedroom Suite, Vanity Bench, Innerspring Mattress, 2 Feather Bed Pillows, Coil Spring, 2 Bedroom Throw Rugs and 2 Vanity Lamps. All new—good quality. $88

Small Down Payment — PHILCO ELECTRIC REFRIGERATOR AND TABLE TOP GAS RANGE AS PICTURED BELOW ARE INCLUDED IN THE 3-COMPLETE ROOMS AT THE $469 PRICE — 24 Months to Pay

ALL BRAND NEW FURNITURE AND APPLIANCES

EXACTLY AS PICTURED

3 ROOM GROUP INCLUDES BOTH

NEW 1949 PHILCO ELECTRIC REFRIGERATOR with a full width freezer food compartment — 14 sq. ft. of shelf capacity, 7 cu. ft. storage capacity for food . . . all in floor space of 4 ft. x 4 ft.

NEW 1949 TABLE TOP GAS RANGE FULL SIZE

EXACTLY AS PICTURED

$10 WILL HOLD YOUR PURCHASE FOR FUTURE DELIVERY—FREE STORAGE UNTIL WANTED

Open Daily, 9 A.M. to 9 P.M.—Except Saturday, 5:30 P.M.

ONE OF THE FINEST HOME OUTFITTING COMPANY — Free Delivery Anywhere in Indiana — 424 MASS. AVE. Plenty of Parking Space — ONE OF INDIANA'S LARGEST HOME OUTFITTERS — OPEN EVENINGS TIL 9:00

GIVEN

INNERSPRING MATTRESS AND COILED BED SPRING WITH EACH BEDROOM SUITE $99 UP

Save $$ at Jones 2403 E. 10th

GIBSON REF., ELEC. RANGES

LIBERAL TRADE GIVEN

Quick Appliance Service Co.

OPEN EVENINGS TILL 9 P. M.

3426-27 E. 10th (at Olney) IM-9771

GOOD REFRIGERATORS—REAS. 803 Division. PE-2285. AT-1473.

79 Television, Radio

Radio—Television—Repair

Immediate Delivery and Installation

RCA — Zenith—Motorola

Philco Television

Liberal Terms

LANE RADIO CO.

3838 E. 10th St. Open Eve. AT-3760

79a Musical Instruments

PLAY ACCORDION

Instrument Loaned

Free with Lessons

INDIANA MUSIC CO.

115 E. Ohio St. FR-1184

GRAND PIANOS — World famous makes such as Estey, Mason & Hamlin, Everitt, Howard, and others. Some at less than ½ price. Trade and Terms. Don't delay; see this selection is complete.

RIDDICK PIANO CO.

532 S. Meridian St.

State Fair Week Specials

See PEARSONS during fair week for a very special proposition on your choice of WORLD FAMOUS PIANOS. Easiest of credit terms. Out of city visitors especially invited.

PEARSONS MUSIC COMPANY

128 N. Pennsylvania

ESTEY ELECTRIC ORGAN—Ideal for small church, mortuary or home. Like new. Will sacrifice for quick sale. Terms.

RIDDICK PIANO CO.

532 S. Meridian

Practice Piano

Excellent for Students

BROWN PIANO CO.

127 E. Ohio RI-8022

125 USED trumpets, cornets, Clarinets, trombones and Saxophones. EASIEST PAYMENT PLAN IN TOWN.

LORENZ MUSIC STORE

24 W. OHIO, between Meridian, Ill.

STEINWAY SPINET in perfect condition inside and out. Less than ½ present price. Like new.

RIDDICK PIANO CO.

532 S. Meridian

4 STUDENT PIANOS $25 Each

Fine for Beginners

MARION MUSIC CO.

243 N. Penn., opp. postoffice

APOLLO GRAND—Beautiful walnut case. Can't tell from new. Must be seen to appreciate. Ridiculous low price.

RIDDICK PIANO CO.

532 S. Meridian St.

GRESHAM PIANO SHOP

3930 E. 10th St. BL-5064

We save you money regardless of the piano you select.

TRUMPETS AND CORNETS Reconditioned. $27.50 and up.

INDIANA MUSIC CO.

115 E. Ohio St. FR-1184.

ACCORDION CENTER—20 years of accordion specializing; factory repairing; rentals. RI-2934.

PIANO, baby grand, Howard Baldwin, 8 mo. old; terms. CH-1756 evenings.

80 Furniture Buyers

General Auction Co.

Furniture Wanted

IM-6569

HODGES — RI-2019

Furniture Wanted—or RI-9379.

GOOD USED FURNITURE WANTED — CA-5412.

82 Dogs-Pets

WARD'S INDPLS. PET SHOP

All breeds puppies, tropical fish, canaries, parakeets, foreign birds, monkeys, Hamsters, mice, parrots. Wanted: Puppies, canaries. MA-7994. 40 Virginia Ave. Daily-Sun., 9 to 6

REGISTERED AIREDALE

1 Yr. old, $50, or will trade for reg. Collie. 7703 Allisonville Rd. BR-1714.

BEAGLES

3 Reg. A.K.C., Champion stred. IM-9730.

COCKER PUPS, $25; Beagle female 10 wks. Reg. REASONABLE. GA-7213.

BOXER PUPPIES, sired by international champion. CA-1594. 354 E. Minn.

82 Dogs-Pets

ENTER YOUR DOG NOW

In the H.K.C. Dog Show to be held Sunday, Oct. 2. $2,000 in trophies and prizes. Entries close Sept. 19. For premium list and entry blanks write Hoosier Kennel Club, 316 Ind. Trust Bldg., Indianapolis. Please state breed.

COCKER SPANIEL, male, light buff, 7 mo., A. K. C. reg. Reas., BE-0527.

GREAT DANES. GA-7850, ID-2102

85 Farm, Garden Needs

PEARS, $2 a bushel, apples, $1 a bushel; 1st long drive on Long Rd., at Arlington Ave., southeast of city. RI-6539.

MICHIGAN Free Stone canning peaches. Potatoes by bag. Bring baskets. 925 W. New York.

86 Coal, Coke, Wood

FRI. and SAT. SPECIAL!

INDIANA $10.00
No. 5, 8x4 lump

WEST VIRGINIA $13.00
Egg, clean forked

WEST VIRGINIA $13.75
Lump, clean forked

GUARANTEE COAL CO.

MA-4018 MA-4018

BUY YOUR COAL NOW

GOOD COAL WILL BE SCARCE AND MUCH HIGHER IN PRICE

White Ash, 8x4, fkd.	$10.50
Amber Jacket, 6x4, cln. fkd.	$10.65
Amber Jacket, lge. lump fkd.	$11.15
Brazil Block, deep vein fkd.	$12.40
W. Ky. 5x3, cln. fkd.	$12.00
W. Ky., large lp., cln. fkd.	$12.60
W. Va. nut and slack	$8.75
W. Va., 5x3, clean fkd.	$13.45
W. Va., large lp., cln. fkd.	$14.30
W. Va. Pioneer Isl. Crk. 5x3, fd.	$13.95
W. Va. Pioneer lp., fkd.	$14.55
Citizens Coke, egg & nut, fkd.	$17.75
W. Ky. Stoker, oil treated	$12.25
Victory Stoker, oil treated	$10.90
East Ky. Stoker, oil treated	$14.85

Bluff Road Coal, MA-7384

Payment Plan If Desired

Winter Is Just Around the Corner

West Virginia Genuine $14.30
Island Creek lump.

West Virginia Genuine $13.45
Island Creek egg.

Olga Pocahontis Lp. $16.40

Citizen Egg Coke $17.75

Indpls. Ice & Fuel Co.

MA-5353 MA-5353

FREDRICK COAL CO.

Your Favorite Brand of Coal

MA-7451 MA-7451

SEXSON BRO. COAL CO.

IMMEDIATE DELIVERY

MA-9779 MA-9779

ROBERSON COAL CO.

MA-5497 MA-5497

AUTOMOTIVE

90 Autos for Sale

'41 BUICK 4-dr. special. Black and gray. Has had complete overhaul. This car can be purchased without any immediate cash. Monthly payments as low as $43.80 per mo. This beautiful car can be seen 926 N. Ill.

1940 BUICK, Special 5-pass. cpe., $495, terms or trade.

Trusty Auto Sales, 438 Va.

'41 BUICK convertible, beautiful black. This car is in perfect condition, thruout; loaded with extras. Can be purchased with no down payment; payments as low as $38.80 monthly. Can be seen at 926 N. Ill.

1946 BUICK super 4-dr. sedan. Fully equip. Very nice. $1,195. Terms or trade.

Trusty Auto Sales, 438 Va.

'46 Buick Super 4-Dr.

A fine automobile in the best of condition.

2431 Park Ave.

1941 BUICK, Super 4-dr., fully equipped, $595, terms or trade.

Trusty Auto Sales, 438 Va.

'38 BUICK Special 4-Door Sedan. A-1, $295. Open Evenings!

Meridian Loan Co., Inc.

820 N. Meridian St.

1940 BUICK, Special 2-dr. sedan; nice, $495, terms or trade.

Trusty Auto Sales, 438 Va.

1941 BUICK, new paint job, 1322 E. 11th St., after 6 p. m.

90 Autos for Sale

'47 BUICK

SUPER 4-DR.

Fully equipped, a perfect car at only

$1495

O. L. DRESHER

On Johnson Chevrolet Lot

1101 N. Meridian, RI-7055

'47 BUICK

4-Dr. sedan. A one owner car with radio and heater, in excellent condition.

$1595

OPEN EVENINGS

FRANKLIN JONES-MALEY INC. 4541 E. WASH. ST.

1940 BUICK sedan, good condition, $550. BE-4448 after 5 p. m.

'46 CHEV.

Club Coupe, Fleetmaster; radio, heater, other extras, low mileage, Tu-tone finish. You'll buy it if you see it.

$1195

30-DAY GUARANTEE

OPEN 8 A. M. to 9 P. M.

TA-7336 GATES 3333 N. ILLINOIS

Looking For Something Nice?

'47 Chev. Aero Sedan Coupe

Beautiful black finish.

Unusually clean.

$1285

HEDGES PONTIAC

3215 E. Washington, FR-2393

'47 Chev. 4-Door

Excellent finish. A-1 motor, very good tires, radio and heater. It's a real value.

$1,195

Liberal Trades—Low GMAC Terms Open eves. and all day Sat.

EAST SIDE Chevrolet, Inc.

5436 E. Washington. IR-1121

'40 CHEVROLET 2-dr. This car is like new thru and thru, original black finish. 41,000 Actual miles. Priced to sell. 2109 W. Morris.

KEETON BROS.

'40 CHEV. 2-dr., A-1 cond., one-owner car. Priced reas.

TUXEDO MOTORS

3408 E. 10th IM-9831

'41 CHEV. club cpe., R. & H., seat covers. Clean thruout.

TUXEDO MOTORS

3408 E. 10th IM-9831

'36 Chev., new tires, seat covs. Exc. trans; $135, cash or terms; $85 dn., $5 per week. WA-0737.

'48 CHEVROLET 4-dr. Fleetline loaded with extras. 10,000 actual miles, will sacrifice for small dn. payment. 2109 W. Morris.

KEETON BROS.

1946 CHEV. Fleetmaster 2-dr., $975. Terms or trade.

Trusty Auto Sales, 438 Va.

CHEV., '40 2-Dr., a honey, exceptional in every respect. Terms or trade. 2323 N. Illinois.

1941 CHEV. 2-dr., nice, $595, terms or trade.

Trusty Auto Sales, 438 Va.

'39 CHEV., no down payment, $36.60 per mo. Can be seen 926 N. Illinois.

'36 CHEVROLET 2-Door. Away above average. $195. Trade-terms. 2323 North Illinois Street.

'39 CHEV. 2-dr., $125 down. Perry Motor Sales. 1862 Shelby.

90 Autos for Sale

'39 NASH	$445		
'39 STUDE. R. & H. Od.	$495		
'34 OLDS 6	$50		
'37 NASH 5-p. Cpe.	$275		
'37 STUDE 4-Dr.		'49 CHEV. ¾-T. P. U.	$1295
'35 PLY. 4-Dr.	$50	'48 NASH 2-Tone 600	$1695
'38 NASH 4-Dr. Amb.	$295	'48 FORD Dlx. R. & H. W.W. Tires.	$1695
'32 CHEV. Cpe.	$75	'48 NASH Amb. 5-p. Cpe.	$1995
'37 LAFAYETTE	$225	'48 NASH 4-Dr. R. & H. Od.	$2195
'36 STUDE.	$150	'42 NASH 5-p. Cpe.	$795
'34 OLDS 8	$50	'41 CHEV. 2-Dr.	$695
'37 TERRAPLANE	$195	'42 NASH Amb. 4-Dr.	$895
'35 DODGE 2-Dr.	$175	'41 NASH Amb. 4-Dr.	$595
'38 DODGE 2-Dr.	$100	'40 NASH Amb. 2-Dr.	$495
'37 CHEV. 2-Dr.	$95	'41 DODGE 4-Dr.	$695
'37 FORD	$195	'41 PACK. 5-p. Cpe.	$595
'38 HUDSON "6" 2-Dr.	$225	'47 NASH 600 5-p. Cpe.	$1495
'36 PONT.	$225		
'30 NASH 2-Dr.	$195		

25 CARS FROM $50 TO $100, ALL IN RUNNING CONDITION

SEE US BEFORE YOU BUY

OPEN EVENINGS

YOUR DOWNTOWN NASH DEALER

INDIANAPOLIS Nash INC. — THE Nash CORNER NEW JERSEY

JUST 3 BLOCKS EAST of the CIRCLE on MARKET

Corner of MARKET and NEW JERSEY MA. 8521

SAVE

MORE THAN BEFORE ON THESE FINE USED CARS AT 1320 N. MERIDIAN

'49 MERC. Cl. C. Fully equipped $1995

'49 FORD 8 Cst. Club coupe. White wall tires. $1545

'46 Mercury	$1,145	'46 Pontiac	$1,195
4-Door; one owner		4-Door; new paint; engine overhauled	
'47 Chevrolet	$1,195	'46 Chrysler	$1,195
4-Door; one owner; R. & H.		4-Door; radio and heater	
'48 Crosley	$395	'41 Buick	$645
Convertible; cheap transportation		Convertible; cheap but good	
'46 Ford	$1,195	'39 Buick	$465
Station wagon; new		Convertible; new top	
'48 Lincoln	$1,645	'48 Studebaker	$1,395
4-Door; R. & H.; overdrive		Champ. 4-Door; R. & H.; overdrive	
'41 Pontiac	$595	'40 Plymouth	$495
Sedanette; rare bargain		2-Door; mtr. overhauled; exc. cond.	
'49 Lincoln	$2,295	'39 Chrysler	$395
Coupe; fully equipped		2-Door; best in transportation	
'47 Plymouth	$1,095	'42 Mercury	$795
4-Door; ready to go		4-Door; new motor; original paint	
'48 Mercury	$1,445	'42 Buick	$795
4-Door; low mileage; R. & H.		Sedanette; special; radio, heater	
'41 Chevrolet	$595	'49 Mercury	Save $800
Convertible; a college student's delight		Convertible; new top	

Strickland Motors Inc. 1320 N. MER. LI-2591 LINCOLN-MERCURY DEALER

OPEN TILL 9 P. M. DAILY

'47 Chevrolet CONVERTIBLE Loaded with extras $1395

O. L. DRESHER On Johnson Chevrolet Lot 1101 N. Meridian, RI-7055

'48 Chev. 4-Door Fleetmaster. This car has had excellent care and is in top condition. Radio, heater. $1,395

Liberal Trades—Low GMAC Terms Open eves. and all day Sat.

EAST SIDE Chevrolet, Inc. 5436 E. Washington. IR-1121

'41 CHEV. $495 4-Dr. Sed., radio, heater. $165 Dn., $36.00 Per Mo. INLAND MOTORS 1150 N. Meridian LI 9198

'48 Chev. Station Wagon Low mileage. A-1 condition. This car must be seen to be appreciated. A real bargain. See it today.

SUPERIOR CHEVROLET, INC., LOT 525 E. Washington MA-2848

'46 CHEVROLET 4-DR. Heater, light grey finish, mechanically OK. $895.

PENN MOTOR INN Indiana's Largest Nash Dealer 1450 N. PENN. RI-5301

'31 CHEV. 4-dr., runs, looks, rides like a '49; $49 down. 2323 N. Illinois.

'48 CHEVROLET Fleetline; like new. Sacrifice. 2323 N. Illinois St.

'36 CHEVIE 2-dr., new motor, $195. 4-7 p. m. 256 York St.

'37 CHRYSLER 4-DR. R. & H., 2 new Firestone tires, good condition, first $280. GA-3140.

'41 CHRYSLER, like new, extras, $700. IM-8296. 2907 E. Moore Ave.

'47 CROSLEY 2-dr., green; motor overhauled; good tires; good trans. $395. $24 monthly.

SMITH'S AUTO SALES 1003 W. 16th St. CA-1010

DESOTO, '38—Sedan, only $195; runs good, looks good; $75 down.

McGINTY — 479 MASS.

'48 DE SOTO Custom Club Coupe Black finish, R. & H., like new. 30-DAY GUARANTEE OPEN 8 A. M. to 9 P. M. TA-7336 GATES 3333 N. ILLINOIS

'48 DeSOTOS Sedan, Custom, R. and H., fluid drive. JONES-MALEY INC. FR. 4541 2422 E. WASH ST.

'48 DODGE 2-Dr. Sed. A beautiful one-owner maroon car. Priced at only $1,495. Believe it or not.

TOM O'BRIEN CO. "Best Traders in Town" DeSoto, Plymouth Dealer 601 Va. Ave. FR. 1446

DODGE, 1941 Command Car, $295. Open Eve.

Meridian Loan Co., Inc. 820 N. Meridian St.

DODGE, '35—Cpe., only $135. Runs and looks good; $50 down.

McGINTY — 479 MASS.

DODGE, '37 — 4-Dr. New motor, paint, $245; terms or trade. 2323 N. Illinois.

'41 FORD 2-Door Sedan. In A-1 condition. Only $595

OPEN 8 A. M. to 9 P. M. TA-7336 GATES 3333 N. ILLINOIS

'48 FORD Convertible. Completely equipped, exceptionally low mileage. Clean as a pin. This car is an outstanding value at $1595

30-DAY GUARANTEE OPEN 8 A. M. to 9 P. M. TA-7336 GATES 3333 N. ILLINOIS

'46 Station Wagon Ford 8. Radio, heater, excellent motor, good tires. Looks very good. Price reduced to only $1,195

Liberal Trades — Low GMAC Terms Bill Kuhn's West Side Cars 3015 W. Washington Open Evenings AT-0341

'48 FORD 2-Door, de luxe "8". An immaculate car, only $435 Down

30-DAY GUARANTEE OPEN 8 A. M. to 9 P. M. CA-2553 GATES 1512 WEST MORRIS

'48 FORD Convertible; dark green. Bargain, $1595 or make offer. 664 E. 24th Street.

'36 FORD Coach. Runs good. $69.

McGINTY — 479 MASS.

FORD '41, 4-dr., above average. 30TH & CENTRAL SALES. TA-4301.

FORD '40 Tud., good transp., $395. 30TH & CENTRAL SALES. TA-4301.

MODEL A Ford: Ex. cond. 5 good tires. BR-0465.

FORD '47 Tud. trans. this car. 30TH & CENTRAL SALES. TA-4301.

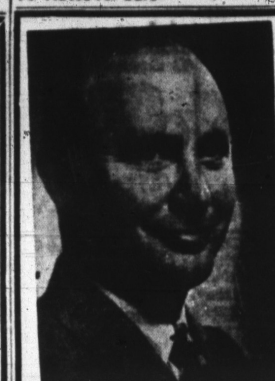

Charlie Stuart

YOUR NEW DOWNTOWN STUDEBAKER DEALER

NOW OFFERS THESE CARS AT A NEW LOW PRICE . . . PLUS HONESTY AND SINCERITY OF THE DEALER WHOM YOU DEAL WITH

'49 Lincoln 4-Door, $2195
Radio. Heater. Overdrive.

'49 Nash Amb. 2-Door, $2095
Radio. Heater. Overdrive.

'48 Chevrolet, $1545
Aero Sedan. Nice.

'47 Pontiac 4-Door, $1545
Radio. Heater. Tu-Tone.

'46 Pontiac Sedanette, $1395
Radio. Heater. Maroon.

'46 Hudson 4-Door, $895

'40 Pontiac 2-Door, $495

'39 Plymouth 2-Door, $245

'38 Chevrolet Coupe, $195

'37 Plymouth 2-Door, $495
Like new.

'48 Studebaker 2-Door, $1495
Champion. Radio. Heater.

'48 Studebaker Club Coupe, $1545
Skyline. 15,000 Actual miles.

'48 Ford 2-Door, $1295
Radio. Heater.

'48 Oldsmobile "98" Sedan, $1995
Radio. Heater. Hydramatic.

'47 Chevrolet 2-Door, $1195
Heater. Excellent.

'47 Plymouth, 4-Door, $1095

'46 Plymouth 4-Door, $995

'40 Plymouth 2-Door, $445

'39 Oldsmobile Club Coupe, $495

'37 Dodge 4-Door, $145

OPEN TILL 9 P. M.

2 YEARS TO PAY!

Charlie Stuart

BUILDING A BUSINESS FOR A FUTURE GENERATION

1129 N. MERIDIAN ST. RI. 3585

WALTER HISER'S DOLLAR SAVERS

PRICES LOW QUALITY HIGH EVERY CAR A BARGAIN! BE SURE YOU GET YOURS

'46 FORD ..$1045
Super De Luxe 2-Dr. 1 Owner

'47 DODGE, $1195
Custom Club Coupe 1 Owner

'40 OLDS ...$395
Club Coupe Good Tires and Motor

'47 CHEV. ..$1195
2-Door 1 Owner—Fully Equipped

'41 FORD ...$695
Club Coupe New Tires and Motor

UP TO 2 YEARS TO PAY

NO CASH DOWN. Your car will most likely make the down payment.

MODEL A ...$175
"Hot Rod" $500 Worth of Racing Equipment

'32 CHEV. ...$195
2-Door Very Clean Car

'35 FORD ...$145
2-Door Dependable Transportation

'41 PLYM. ...$445
Coupe

'39 HUDSON, $395
2-Door Exceptionally Nice

OPEN EVENINGS TILL 9 P. M.

WALTER HISER Inc.

"YOUR NORTH SIDE FORD DEALER"

911 N. MERIDIAN RI-5347

'34 to '37 FORDS Plymouths, Chevrolets All in running condition

$50 DOWN

OPEN 8 A. M. to 9 P. M. CA-2553 GATES 1512 WEST MORRIS

'46 FORD V-8 CPE. Exceptionally clean. Looks and runs like new. Lots of extras. $1095.

PENN MOTOR INN Indiana's Largest Nash Dealer 1450 N. PENN. RI-5301

'40 Ford 2-Door This car is easily worth $100 more than our asking price. Heater, good tires, mechanically OK.

$345

Liberal Trades — Low GMAC Terms Bill Kuhn's West Side Cars 3015 W. Washington Open Evenings AT-0341

'46 FORD 2-DOOR Beautiful maroon finish, extra good tires. Mechanically OK. $795.

PENN MOTOR INN Indiana's Largest Nash Dealer 1450 N. PENN. RI-5301

'48 FORD "6" 4-dr., low mileage, priced to sell. 2910 E. WASHINGTON FR-8115

'47 HUDSON "8" Radio, heater, plastic seat covers, sun visor, W.S.W. Beautiful 2-tone black and gray fin. Must be seen to appreciate what a true value it is at only $1,295.

TOM O'BRIEN CO. "Best Traders in Town" DeSoto, Plymouth Dealer 601 Va. Ave. FR. 1446

1942 HUDSON 5-pass. cpe.; nice; $495, terms or trade.

Trusty Auto Sales, 438 Va.

1947 LASALLE CONV. SEDAN, $995. Clean, ex. mot. tires, body first class. New paint. 1135 W. 34th st. A. RI-6216

Reliable BARGAINS

'47 PLYM. 4-DR. '46 DODGE SPT. COUPE
'46 CHEV. 2-DR. '41 BUICK 7-PASS. SEDAN
'41 BUICK SUPER 4-DR. '38 FORDS & PLYMS.

These cars are all one-owner cars. Most have radios and heaters. Your old car may make the down payment.

WE REALLY LIKE TO TRADE UP TO 24 MOS. TO PAY

RELIABLE MOTORS

1015 N. Meridian RI. 4440

'46 HUDSON 4-Door sedan, radio, heater. Completely equipped, good condition throughout.

$235 Down

30-DAY GUARANTEE

OPEN 8 A. M. to 9 P. M. CA-2553 GATES 1512 WEST MORRIS

'40 HUDSON 2-DOOR Good original finish. Mechanically OK. Heater and radio. $395.

PENN MOTOR INN Indiana's Largest Nash Dealer 1450 N. PENN. RI-5301

'49 MERCURY CONVERTIBLE Radio, heater; a beautiful car at only $1895

O. L. DRESHER On Johnson Chevrolet Lot 1101 N. Meridian, RI-7055

'41 MERCURY club coupe, original blue finish. Will sell or trade. 2109 W. Morris.

KEETON BROS.

'41 OLDS, R. & H.; $595. $195 dn., 36 months to pay. Perry Motor Sales. 1862 Shelby.

'47 NASH $1,095 Super "6" sed., radio and Weathereye. $345 Dn., $35.95 Per Mo. Insurance extra.

INLAND MOTORS 1150 N. Meridian LI 9198

'47 NASH AMB. SED. Perfect condition throughout. Heater and radio, overdrive. $1395.

PENN MOTOR INN Indiana's Largest Nash Dealer 1450 N. PENN. RI-5301

'46 OLDS "78" SED. Heater and radio. Beautiful 2-tone finish. Mechanically perfect. $1295.

PENN MOTOR INN Indiana's Largest Nash Dealer 1450 N. PENN. RI-5301

'41 OLDS, beautiful maroon, has only 43,000 actual miles; one owner; perf. in every respect. E-Z terms can be arranged with no down payment. See at 926 N. Illinois.

'38 PACKARD 6 Clb. Cpe., $375. Clean, runs good. $95 Dn.

McGINTY — 479 MASS.

'42 PACKARD sedan. This car is in fine shape. Was owned by an executive. Can be purchased with no down payment, $38.80 monthly. Can be seen at 926 N. Illinois.

1938 PACKARD 6, good tires, runs good, clean inside, reas. CA-6662.

'41 PLYMOUTH 4-dr.; R. and H., exc. cond. In and out. LI-5804 or TA-6148. Mr. Elder.

'42 PLYM. spec. deluxe 2-Dr.; motor overhauled; if sold today will take $385. HI-0731. 2135 N. N. Jersey.

'36 PLYMOUTH 2-Dr. $25 down, $5 week. 2323 N. Illinois St.

'48 PLY. spec. dlx., R and H; W.S.W. Extras. 17,000 mi. GA-0542.

'39 PLYM. 2-Dr.; good cond., reas. Owner 3118 S. McClure. BR-8009.

(Continued on Next Page)