# Reds Shade Chicago Cubs In 11-Inning Pitching Duel, 2-0

## Willliams' 10th Homer Gives Red Sox 5-4 Victory Over Senators

### *Zernial of White Sox Hurt as Cleveland Wins; Yanks Down A's in Longest Game of Season*

BOSTON, May 28 (UP)—Ted Williams' 10th homer of the season gave the Boston Red Sox a 5 to 4 victory over Washington's Senators today. The circuit wallop came in the last of the fifth after the Senators had tied the score in their half with a four-hit barrage against Jack Kramer.

It was Boston's eighth victory in 10 games of their current home stand.

Gil Coan was injured trying to make a catch of Johnny Pesky's double in the opening inning and left the game. Examination disclosed a concussion and he was sent to Santa Maria Hospital for x-rays.

| Washington | AB | H | O | A | Boston | AB | H | O | A |
|---|---|---|---|---|---|---|---|---|---|
| Coan,lf | 1 | 1 | 0 | 0 | DiMaggio,cf | 5 | 1 | 5 | 0 |
| Kozar,3b | 5 | 1 | 1 | 1 | Pesky,3b | 4 | 2 | 1 | 1 |
| Stwt,rf-lf | 4 | 2 | 3 | 0 | Williams,lf | 4 | 2 | 5 | 0 |
| Rbtsn,2b-rf | 5 | 2 | 1 | 1 | Stephens,ss | 4 | 2 | 0 | 2 |
| Vollmer,cf | 5 | 2 | 2 | 0 | Doerr,2b | 3 | 1 | 4 | 1 |
| Robnsn,1b | 4 | 1 | 9 | 1 | Goodmn,1b | 4 | 0 | 7 | 1 |
| Yost,3b | 4 | 0 | 2 | 2 | Zarilla,rf | 4 | 0 | 3 | 1 |
| Dente,ss | 4 | 1 | 1 | 2 | Tebbets,c | 3 | 2 | 1 | 1 |
| Evans,c | 3 | 1 | 4 | 0 | Kramer,p | 1 | 1 | 0 | 0 |
| Scrborgh,p | 0 | 0 | 0 | 0 | Hughson,p | 1 | 0 | 1 | 1 |
| Welterth,p | 2 | 0 | 1 | 1 | | | | | |
| Lewis | 1 | 0 | 0 | 0 | | | | | |
| Haynes,p | 0 | 0 | 0 | 1 | | | | | |
| Totals | 38 | 12 | 24 | 11 | Totals | 33 | 11 | 27 | 8 |

Lewis popped out for Welteroth in 8th.

| | | |
|---|---|---|
| Washington | 000 040 000 | —4 |
| Boston | 004 010 00x | —5 |

Runs batted in—Pesky 2, Stephens, Goodman, Vollmer, Robinson, Evans 2, Williams. Two-base hits—Coan, Pesky, DiMaggio, Robertsen, Vollmer. Home run—Williams. Sacrifices—Kramer, Hughson. Left on bases—Washington 12, Boston 8. Bases on balls—Off Kramer 4, Welteroth 1, Haynes 1, Hughson 1. Struck out—By Scarborough 1, Welteroth 2, Hughson 1. Hits and runs—Off Scarborough 7 and 4 in 2 innings; (none out in 3d); Welteroth 4 and 1 in 5 innings; Kramer 9 and 4 in 4½ innings; Hughson 3 and 0 in 4½ innings; Haynes 0 and 0 in 1 inning. Hit by pitcher—By Kramer (Stewart). Winning pitcher—Hughson (2-2), losing pitcher—Welteroth (1-2). Umpires—Hurley, McGowan, McKinley, and Jones.

Time of game—2:21. Attendance—13,389.

### Zernial Injured

CLEVELAND — Gus Zernial, young batting star of the Chicago White Sox, suffered a broken collarbone here today as Cleveland defeated the Sox in the 11th inning, 3 to 2.

Zernial was injured while making a diving catch of a line drive by Thurman Tucker in the 10th inning, but held the ball for the third out and was carried off the field on a stretcher. He was taken to St. Vincent's Charity Hospital to have the bone set and probably will be out for six weeks.

| Chicago | AB | H | O | A | Cleveland | AB | H | O | A |
|---|---|---|---|---|---|---|---|---|---|
| Scala,cf | 4 | 1 | 4 | 0 | Mitchell,lf | 5 | 3 | 6 | 0 |
| Gdsbry,1b | 5 | 0 | 15 | 1 | Tucker,cf | 5 | 0 | 2 | 0 |
| Appling,ss | 4 | 0 | 0 | 7 | Gordon,2b | 5 | 1 | 4 | 0 |
| Zernial,lf | 4 | 1 | 0 | 0 | Doby,rf | 4 | 1 | 5 | 0 |
| Phillips,rf | 1 | 0 | 0 | 0 | Keltner,3b | 3 | 0 | 0 | 2 |
| Michels,2b | 4 | 1 | 3 | 3 | Budreau,ss | 4 | 1 | 2 | 5 |
| Bwrs,rf-lf | 4 | 0 | 3 | 0 | Vernon,1b | 4 | 2 | 9 | 1 |
| Tipton,c | 4 | 1 | 4 | 0 | Heffner,c | 4 | 1 | 4 | 0 |
| Baker,3b | 4 | 0 | 1 | 2 | Wynn,p | 4 | 0 | 1 | 2 |
| Judson,p | 4 | 0 | 0 | 3 | | | | | |
| Totals | 39 | 4 | 31 | 16 | Totals | 38 | 11 | 33 | 10 |

(Note: One out when winning run scored).

Philley batted for Zernial in 11th.

Score by innings:

| | | |
|---|---|---|
| Chicago | 000 200 000 00 | —2 |
| Cleveland | 001 000 100 01 | —3 |

Error—Gordon. Runs batted in—Hegan 2, Zernial, Tipton, Vernon. Three-base hit—Mitchell. Two-base hits — Zernial, Scala, Mitchell. Home run—Hegan. Sacrifices—Boudreau, Doby. Double plays—Appling to Michaels to Gdsberry. Left on bases—Chicago 5, Cleveland 9. Bases on balls—Off Judson 2, Wynn 2. Struck out—By Judson 2, Wynn 1. Winning pitcher—Wynn (2-0). Losing pitcher—Judson (1-4). Umpires—Stevens, Grieve and Summers. Time—3:05. Attendance—10,929 paid.

### New York Triumphs

NEW YOR — Billy Johnson's 14th inning double spelled a heartbreaking defeat for Lefty Lou Brissie and a 2 to 1 victory for the New York Yankees over the Philadelphia Athletics today in the longest game of the major league season before 25,683 fans.

| Philadelphia | AB | H | O | A | New York | AB | H | O | A |
|---|---|---|---|---|---|---|---|---|---|
| Joost,ss | 6 | 1 | 5 | 7 | Stirnwss,2b | 5 | 1 | 2 | 4 |
| Valo,lf | 5 | 0 | 1 | 0 | Rizzuto,ss | 6 | 1 | 6 | 3 |
| Faln,1b | 3 | 2 | 13 | 2 | Bauer,cf | 5 | 0 | 6 | 0 |
| Chapmn,cf | 5 | 2 | 8 | 0 | Henrich,rf | 5 | 1 | 0 | 0 |
| Majeski,3b | 5 | 1 | 2 | 4 | Berra,c | 6 | 2 | 7 | 0 |
| Wrtht,rf | 5 | 0 | 1 | 0 | Johnson,3b | 6 | 1 | 5 | 1 |
| White,rf | 1 | 0 | 1 | 0 | Lindell,lf | 4 | 0 | 7 | 0 |
| Rosar,c | 6 | 1 | 9 | 1 | Phillips,1b | 4 | 0 | 9 | 1 |
| Fox | 0 | 0 | 0 | 0 | Raschi,p | 1 | 0 | 0 | 3 |
| Guerra,c | 0 | 0 | 0 | 0 | Niarhos | 1 | 0 | 0 | 0 |
| Suder,2b | 6 | 1 | 4 | 1 | Page,p | 2 | 0 | 0 | 1 |
| Brissie,p | 5 | 2 | 0 | 1 | | | | | |
| Totals | 48 | 10 | 40 | 16 | Totals | 45 | 6 | 42 | 13 |

(One out when winning run scored).

Fox ran for Rosar in 11th.

Niarhos fanned for Raschi in 8th.

Score by innings:

| | | |
|---|---|---|
| Philadelphia | 000 010 000 000 00 | —1 |
| New York | 000 000 001 000 01 | —2 |

Errors—Faln, Majeski, Rosar, Suder. Runs batted in—Faln, Berra, Johnson. Two-base hits—Berra, Johnson. Stolen base—Stirnweiss. Sacrifice—Raschi. Chapman. Brissie. Double plays—Rizzuto to Phillips; Majeski to Suder to Faln; Stirnweiss to Rizuto to Phillips. Left on bases—Philadelphia 13, New York 9. Bases on balls—Off Brissie 5, Raschi 2, Page 2. Struck out—By Brissie 8, Raschi 1, Page 2. Hits and runs—Off: Raschi 6 and 1 in 8 innings; Page 4 and 0 in 6 innings. Hit by pitcher—By Raschi 2 (Valo, Joost). Passed ball—Rosar. Winning pitcher—Page (3-1). Losing pitcher—Brissie (4-3). Umpires—Boyer, Rommel and Passarella.

Time of game—3:36. Attendance 25,683.

### Tigers Trim Browns

DETROIT, May 28 (UP)—Ted Gray, young left hander, became the first Tiger pitcher to register a shutout this season when he blanked the St. Louis Browns on five hits today as Detroit won, 8 to 0, before 10,886 at Briggs Stadium.

| St. Louis | AB | H | O | A | Detroit | AB | H | O | A |
|---|---|---|---|---|---|---|---|---|---|
| Dlinger,3b | 4 | 1 | 1 | 1 | Kollwgs,2b | 4 | 0 | 2 | 5 |
| Spence,cf | 3 | 2 | 5 | 0 | Campbell,1b | 5 | 2 | 12 | 0 |
| Priddy,2b | 3 | 1 | 4 | 3 | Kell,3b | 4 | 0 | 1 | 3 |
| Stevens,lf | 4 | 0 | 1 | 0 | Wertz,rf | 5 | 2 | 3 | 0 |
| Kokos,rf | 3 | 0 | 2 | 0 | Evers,lf | 4 | 0 | 2 | 0 |
| Lollar,1b | 4 | 0 | 3 | 0 | Robinson,c | 4 | 1 | 6 | 0 |
| Graham,1b | 4 | 0 | 8 | 0 | Groth,cf | 2 | 1 | 5 | 0 |
| Sullvn,ss | 3 | 1 | 0 | 0 | Lipon,ss | 3 | 2 | 2 | 0 |
| Platt | 0 | 0 | 0 | 0 | Gray,p | 2 | 0 | 0 | 3 |
| Papal,p | 1 | 0 | 0 | 0 | | | | | |
| Shore,p | 1 | 0 | 0 | 0 | | | | | |
| Ostrwski,p | 1 | 0 | 0 | 0 | | | | | |
| Moss | 1 | 0 | 0 | 0 | | | | | |
| Totals | 32 | 5 | 24 | 7 | Totals | 33 | 9 | 27 | 8 |

Platt Walker for Sullivan in 9th.

Moss filed out for Ostrowski in 9th.

| | | |
|---|---|---|
| St. Louis | 000 000 000 | —0 |
| Detroit | 621 330 00x | —8 |

Errors—Kokos, Priddy. Runs batted in—Robinson, Groth, Wertz, Lipon 3, Campbell 2. Two base hits—Priddy, Campbell, Lipon. Left on bases—St. Louis 8, Detroit 10. Hits and runs—Off Papal 3 and 6 in 3 innings (none out in 4th); Shore, 1 and 2 in 1⅔; Ostrowski, 3 and 0 in 2⅓. Bases on balls—Off Papal 2, Shore 3, Ostrowski 1, Gray 4. Struck out—By Papal 1, Ostrowski 1, Gray 3. Hit by pitcher—By Shore (Kollowgs). Winning pitcher—Gray (4-2). Losing pitcher—Papal (1-4). Umpires—Hubbard, Berry and Paparella. Time—2:07. Attendance—10,886.

### Phils Famine

PHILADELPHIA—The Phillies have not finished in first division in the National league since 1932, and only once since 1918.

## Purdue Stops IU Nine, 7-1

### Boilermakers Take Loop Lead

LAFAYETTE, May 28—The Big Nine baseball race was thrown into a wide open scramble here this afternoon as Purdue thwarted Indiana's chance for an undisputed title by defeating the Hoosiers, 7-1, behind the six-hit pitching of Mel Henson.

As a result of the comeback, Purdue took over temporary leadership in the conference chase with a 7-3 record, while Indiana dropped to second with a final standing of 8-4.

Final disposition of the title will be decided next week end as the Boilermakers wind up their Big Nine schedule in a two game series with Ohio State.

Purdue landed on two Hoosier hurlers for six hits and as many runs in the first two innings to give Henson a margin that he was more than able to protect. Bill Tosheff, sophomore right-hander, previously undefeated in conference play, lasted just six batters.

Don Colnitis, who took over on the mound in the third, finally halted the Boilermakers and yielded but one hit and one unearned run for the remainder of the game.

| | | |
|---|---|---|
| Indiana | 000 001 000— | 1 6 2 |
| Purdue | 150 010 00x— | 7 7 2 |

Toshoff, Lawecki, Colnitis and Gorkis; Henson and Aders.

## Frisky Blue Devils Break Anderson's Cinder Reign

(Continued From Page 1x)

Coach Ed Scheinbein at 4:27.9, the best of his career.

Only the mile mark was erased from the IHSAA record books but five other standards came within a fraction of a tick of getting a fast shuffle.

Gonzales turned in the century in 9.9 seconds, one-tenth off the mark, and scooted the furlong in 21.8, three-fourths of a second off his own top set last year.

Sam Sims of Ft. Wayne Central topped the high hurdles in :14.8, one-tenth off the current state meet mark, besting Bloomington's Jack Crandall and Howe's Dave Martin, who placed third.

Roosevelt's Willie Williams won the low sticks against a fine field of Archie Adams of Ft. Wayne North Side, Pat O'Roark of Anderson; Sims, and Charles Denton of Rochester, who placed in that order.

Williams' time was 22.1 seconds, one-tenth off Adams' state and former American scholastic time set last year. The new American mark is 21.7, held by Billy Bless of Jefferson in San Antonio, Tex.

**Roosevelt Nears Mark**

Gary Roosevelt's mile relay combination missed the state mark by seven tenths of a second, but the final say so came in the half mile relay event in the meet finale.

Froebel's Gonzales anchored his mates to a 1:31.6, only two-tenths of a second away from the state meet mark set in 1939 by Hammond. Gonzales battened down the hatches on the eighth state championship for a Froebel team by finishing less than 10 yards ahead of Anderson's anchor man, freezing the Indians out of first altogether. Anderson could have come within one point of Froebel with a first place in the half-mile relay.

Lack of first-place ribbons hurt the Indians considerably. Billy Williams, counted on heavily in the quarter-mile, finished a close third behind Allen Meyerrose of Tech, who turned in a gallant 440-yard dash, and Malcolm Cook of Reitz, the winner in 50.3 seconds.

Williams led Meyerrose and Cook heading into the tape but a great kick by Cook enabled the fine Reitz athlete to nip Williams and Meyerrose by inches.

Meyerrose sneaked in the second spot in the last yard.

Anderson's Bob Richards, who had the state's best half-mile time going into the meet, failed to finish in the first five. He never could get going.

Ben Jurcik won the half-mile for South Bend Adams. None of the field event marks were seriously threatened. Hammond's Jim Harper leaped 6 feet 2⅝ inches for first place and teammate Ernie Blackburn put the shot 52 feet 5⅛ inches, three feet off the mark.

Froebel's Williams did 22 feet 1½ inches for first and Petersburg's Dick Carter bested favorite Tom Kincaid of Evansville Bosse at 12 feet nine inches in the pole vault. Carter cleared the bar on his second attempt but Kincaid missed all three trials.

Tech's Dick Tinnel failed to qualify in the 100-yard trials and failed to place in the 220-yard dash. Tech's mile relay team of Glen Kastner, John Wolfe, Bill Roepke and Meyerrose took a good second to Roosevelt.

Carmel's Bill Stubbs, handicapped by a left thigh injury, placed fifth in the century, but scratched from the broad jump because of the injury. Lawrence Central's Byron Weaver placed fifth in the high hurdles.

100-Yard Dash—1, Gonzales (Froebel); 2, Ford (Ft. Wayne North Side); 3, Williams (Gary Roosevelt); 4, Willie Williams (Gary Roosevelt); 5, Stubos (C). Time, :09.9.

Mile Run—1, Stayton (Anderson); 2, Eggleston (Washington); 3, Brannam (Bloomington); 4, Wellman (Howe); 5, McCoy (South Bend Riley). Time, 4:34.0. (Broke old mark of 4:34.6 set by Jack Corridan of Terre Haute Wiley in 1943).

440-Yard Dash—1, Cook (Reitz, Evansville); 2, Meyerrose (Tech); 3, Williams (Anderson); 4, Abel (Valparaiso); 5, Dailey (New Castle). Time, :50.3.

120-Yard High Hurdles—1, Simms (Ft. Wayne Central); 2, Crandall (Bloomington); 3, Martin (Howe); 4, Tucker (Gary Wallace); 5, Weaver (Lawrence Central). Time, :14.8.

Half-Mile Run—1, Jurick (South Bend Adams); 2, Whitman (South Bend Riley); 3, Fleece (Marion); 4, Wallace (Reitz); 5, Jones (Markleville). Time, 2:00.3.

220-Yard Dash—1, Gonzales (Froebel); 2, Ford (Ft. Wayne North); 4, Tucker (Gary Wallace); 5, Weaver (Lawrence Central). Time, :21.8.

200-Yard Low Hurdles—1, Willie Williams (Gary Roosevelt); 2, Adams (Ft. Wayne North Side); 3, O'Roark (Anderson); 4, Simms (Ft. Wayne Central); 5, Denton (Rochester). Time, :22.11.

Broad Jump—1, Harper (Hammond); 2, Burke (Warsaw) and Cowlin (Delphi) tied; Quinn (Clayton) and Hawkins (Ben Davis), tied. Height, 6 feet, 2⅝ inches.

Broad Jump—1, Lorenzie Williams (Gary Froebel); 2, Stearns (Roosevelt); 3, Musick (Rochester); 4, Wilson (Anderson); 5, Sprinkles (Wiley TH). Distance, 22 feet, 1½ inches.

Pole Vault—1, Carter (Petersburg); 2, Kincaid (Reitz); 3, Stuckey (Logansport) and Ross (Mishawaka), tied; Wetnight (Hammond Clark). Height, 12 feet, 9 inches.

Shot Put—1, Blackburn (Hammond); 2, J. Manor (Gary Wirt); 3, D. Katchatar-off (Froebel); 4, Tungett (Ft. Wayne South Side); 5, Knox (Howe). Distance, 52 feet, 5⅝ inches.

Mile Relay—1, Gary Roosevelt, (W. Jones, William Dooley, R. Jones, A. Patterson); 2, Tech; 3, Ft. Wayne North Side; 4, Anderson; 5, Gary Wallace. Time, 3:27.3.

Half-Mile Relay—1, Gary Froebel, (L. Williams, Alvin Thomas, Charles Koval, Joe Gonzales); 2, Anderson; 3, Reitz; 4, Lafayette Jefferson; 5, Ft. Wayne Central. Time, 1:31.6.

### Glessner Special Wreckage After Metzler Rammed Wall

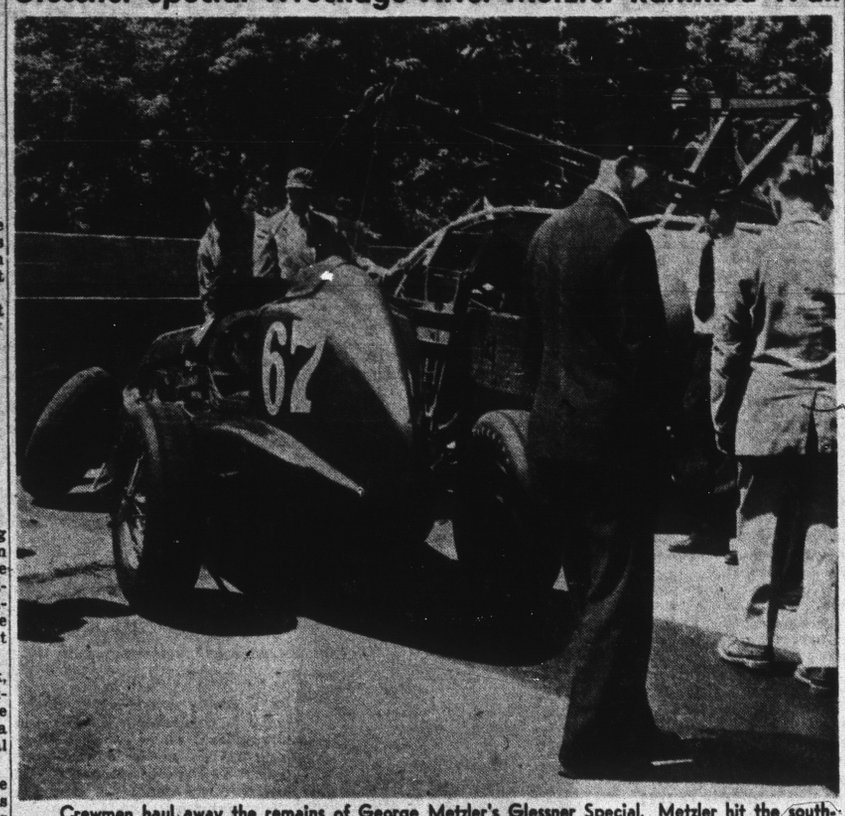

Crewmen haul away the remains of George Metzler's Glessner Special. Metzler hit the southwest wall twice yesterday after coming out of the straightaway at a high rate of speed. He was taken to Methodist Hospital where his condition is reported as critical.

### Mrs. Todd Captures Surrey Net Crown

SURBITON, England, May 28 (UP) — Mrs. Patricia Canning Todd of La Jolla, Cal., in her first European tournament of the season, defeated Mrs. Jean Walker-Smith, 6-3, 9-7, today to win the Surrey County tennis championship.

Although suffering from a sprained ankle, Mrs. Walker-Smith gave the American star a much tougher battle than anticipated before succumbing to Mrs. Tobb's more powerful strokes.

## Boughton Romps Over Stout Field, 19 to 3

By JIM HEYROCK

Joe Boughton, sponsor and manager of the Boughton Excavators, also became his club's star yesterday as he held Stout Field to five safeties to win 19 to 3 in the Manufacturers' League of the Indianapolis Amateur Baseball League.

In addition to Boughtons and Stout Field, six other teams squared off in the Saturday afternoon loop. DeWolf News stopped Naval Ordnance 11 to 3; P. R. Mallory won over E. C. Atkins 6 to 4, and Capitol Oil downed the Allison Jets, 9 to 2, behind the stellar pitching of Earl Stegemoller.

Boughton had his only bad innings in the first and second when the Stout Fielders marked up their only three runs, one in the first and two in the second.

Boughton walked only three men and fanned five.

Stegemoller had the same control over the Allison Jets, giving up five hits and striking out eight.

The Oilers marked up three runs in the fourth, two in the fifth, two in the seventh and two more in the eighth.

DeWolf's piled up a big lead in the first three innings and coasted.

**3 Triples**

Don Roller and Mike Kowalski teamed up on the DeWolf mound to give up eight hits.

Three-baggers were clubbed out by Butch Isenberg, Roller and Bob McClimon for the newsmen.

Mallory staved off an Atkins rally in the final stanza for a two-run victory.

Leading at the plate for Mallory was Bill Butler who got three hits, one a home run.

Three leagues in the Association, Municipal, City and Big Six, are scheduled to see action today.

| Stout Field | AB | H | O | A | Boughton Excav. | AB | H | O | A |
|---|---|---|---|---|---|---|---|---|---|
| Andrsn,2b | 4 | 0 | 2 | 1 | Sellers,cf | 3 | 0 | 1 | 0 |
| Fedyk,1b | 3 | 0 | 10 | 0 | Good,cf | 2 | 1 | 1 | 1 |
| David,3b | 4 | 0 | 1 | 4 | Dilliard,2b | 4 | 3 | 2 | 4 |
| Richards,lf | 3 | 1 | 3 | 0 | Alford,lf | 5 | 2 | 1 | 1 |
| Alley,rf | 3 | 0 | 2 | 0 | Finagan,rf | 3 | 1 | 1 | 0 |
| Batson,c | 4 | 0 | 5 | 0 | Fike,rf | 1 | 0 | 0 | 0 |
| McKhan,ss | 3 | 0 | 1 | 1 | Reed,ss | 4 | 2 | 1 | 4 |
| Cubrind,ss | 1 | 1 | 0 | 0 | Skillman,3b | 5 | 2 | 2 | 4 |
| Amemn,cf | 4 | 1 | 2 | 0 | Bush,1b | 5 | 1 | 12 | 1 |
| Smith,p | 2 | 1 | 2 | 1 | Jarvi,c | 5 | 3 | 6 | 1 |
| Davis,p | 1 | 0 | 1 | 0 | Boughton,p | 4 | 2 | 0 | 3 |
| | | | | | Wagle,rf | 0 | 0 | 0 | 0 |
| Totals | 34 | 3 | 24 | 6 | Totals | 41 | 17 | 27 | 19 |

| | | |
|---|---|---|
| Stout Field | 120 000 000— | 3 |
| Boughton Excs. | 020 263 060— | 19 |

Errors—Alley 2, McKeehan 4, Batson 2, Ammerman 2, Fike, Good, Reed, Alford, Finagan. Runs—David, McKeehan, Ammerman, Sellers, Good, Dilliard 3, Alford, Finagan 2, Fike, Reed 2, Skillman 2, Bush 2, Jarvi 2, Boughton. Runs batted in—Ammerman, Smith, Sellers, Reed 2, Dilliard 2, Alford 2, Finagan 2, Good, Skillman 3, Bush 2, Jarvi 2, Boughton 2. Two-base hits—Ammerman, Jarvi, Bush, Alford, Good, Reed. Three-base hits—Smith, Bill Alford, Ed Dilliard. Stolen base—Skillman. Sacrifice—Dilliard. Double plays—Skillman to Dilliard to Bush; Ammerson to Batson. Left on bases—Stout Field 2, Boughton Excs. 6. Base on balls—Off Smith 3; Off Davis 1. Off Boughton 3. Struck out—By Smith 2; Davis 2, Boughton 5. Hits—Off Smith 6 in 4⅓ innings; off Davis 11 in 3⅔ innings. Wining pitcher—Boughton. Losing Pitcher—Smith Umpires Arnold & Brenson. Time—2:45.

| De Wolf | AB | H | O | A | Naval Ord. | AB | H | O | A |
|---|---|---|---|---|---|---|---|---|---|
| Cooper,1b | 5 | 1 | 7 | 0 | Kelso,3b | 2 | 1 | 3 | 1 |
| McClean,rf | 4 | 2 | 2 | 0 | Daly,cf | 3 | 0 | 0 | 2 |
| Isenberg,lf | 6 | 2 | 1 | 0 | McClinn,2b | 4 | 1 | 6 | 4 |
| McAlistr,ss | 5 | 2 | 3 | 6 | McGrgr,cf-p | 4 | 2 | 0 | 2 |
| Moxley,2b | 4 | 1 | 3 | 2 | Taylor,p-cf | 5 | 0 | 2 | 1 |
| Jackson,3b | 4 | 0 | 4 | 1 | Ward,lf | 4 | 1 | 5 | 0 |
| Batty,cf | 4 | 1 | 2 | 0 | Shea,rf | 3 | 1 | 1 | 0 |
| S.Kowlski,c | 5 | 2 | 5 | 1 | Dodds,c | 5 | 1 | 1 | 0 |
| Roller,p | 4 | 2 | 0 | 2 | Harbor,1b | 5 | 1 | 9 | 0 |
| M.Kwlski,p | 1 | 0 | 0 | 1 | | | | | |
| Totals | 42 | 14 | 27 | 13 | Totals | 35 | 8 | 27 | 11 |

| | | |
|---|---|---|
| DeWolf | 442 010 000— | 11 |
| Naval Ordnance | 010 020 000— | 3 |

Errors — McAllister, Moxley, Jackson, Daly, McGregor 2. Runs—Cooper 2, McClean 2, Isenberg 2, McAllister 2, Moxley.

| | | |
|---|---|---|
| P. R. Mallory | 000 120 021— | 6 6 2 |
| E. C. Atkins | 001 000 003— | 4 6 3 |

### Sunday's Amateur Baseball Schedule

**Municipal League**

All games at 2:30 except at Pendleton and Rhodius No. 1.

Indiana Reformatory vs. Capitol Oil, Pendleton, 1 p. m.; Tryon's vs. Boughton Excavating, Brookside No. 1; Moose Lodge vs. South Side Saints, Riverside No. 6; Vestal Steel vs. DeWolf News, Garfield No 3.

**City League**

Moore Mortuaries vs. Ferris Food, Riverside No. 2; Marine Reserves vs. Union Printers, Riverside No. 3; Continental Air Command vs. Meat Cutters Local, Riverside No. 5, and Belmont Blues vs. Indiana State Farm, Putnamville.

**Six Six League**

Eagles Lodge vs. Linde Air Products, Riverside No. 4; Fall Creek Athletes vs. Star Lunch, Rhodius No. 1, 1:30 p. m.; Simpson Studio vs. Sachs Used Cars, Riverside No. 1, and Kirshbaum Center vs. Kennedy Tank, Ellenberger.

### College Baseball

Purdue 7, Indiana 1.
Navy 8, Army 2.
West Virginia 7, Pittsburgh 4.
Harvard 5, Penn 1.
Union 10, Lehigh 4.
Boston College 7, American International 5.
John Marshall 5, Rider College 1.
Brown 5, Dartmouth 3.
Holy Cross 5, Columbia 3.
Fordham 5, New York University 4.
Ohio State 8, Minnesota 7.

## Sammy Snead Pulls One Out Of the Fire

### Slammer Faces Demaret After 1-Up Triumph

RICHMOND, Va., May 28 (UP) —Slammin' Sam Snead, the hillbilly hot shot who is supposed to blow up in the clutch, staged a roaring comeback today to defeat upstart Dave Douglas, 1 up, and pace the field into the quarter-finals of the PGA golf championship.

It was a tense, uphill battle for the lean slugger from the West Virginia hills, for he was three down with only eight holes to go in his 36-hole third round battle with the slugging string bean from Wilmington, Del.

It also put Snead into the quarter-finals against Jimmy Demaret of Ojai, Cal., who advanced with a 5 and 3 triumph over Jimmy Turnesa of Briar Cliff, N. Y.

**Heafner vs. Ferrier**

In the other match in their half of the draw, Clayton Heafner of Charlotte, N. C., faces Jim Ferrier, the 1947 king from San Francisco.

In the top half, Lloyd Mangrum, former Open champ from Chicago, plays Ray Hill of Shreveport, La., while Johnny Palmer of Badin, N. C., tackles Henry Williams Jr., of Secane, Pa.

Hill, the unknown medalist who is an unemployed pro, was "pitching and putting for the pork chops" as he rolled over Walt Romans of Baltimore, Mr. He finished one under par for the distance as he eliminated Romans, 5 and 4.

**Mangrum Coasts In**

Mangrum, whom he faces now, coasted home over Barron, the former Goodall winner from White Plains, N. Y., 4 and 3. He had Barron five down at 18 with a four under par 67 to Barron's 71, and finished up seven under par for the 33 holes of play.

It was an easy day, too, for Palmer, the former Western Open king, as he manhandled Lew Worsham, former Open champion from Oakmont, Pa., 2 and 1. For Palmer was 4-up at the halfway mark with a 68 to Worsham's 71, and finished out two under par.

Williams, whom he meets tomorrow in the 36-hole quarter-final matches, had one of the day's easiest romps in belting Al Brosch, Garden City, N. Y., 7 and 6. Three up at the turn with a 67, Williams wound up his 30-hole win four under regulation figures.

Almost unnoticed in the furor over Snead's near defeat, Ferrier showed he would be a big threat as he downed Marty Furgol of Albuquerque, N. M. Ferrier was out in 68 and won breezing, six under par for the 30 holes played in his 8 and 6 victory.

The burly Heafner, whom Ferrier tackles tomorrow, had an almost equally easy time winning from Jack Patroni, Rye, N. Y., only 2 up at 18, with a 68 to a 70. Heafner came home five under par for 32 holes to triumph.

### Bowling Prizes

Marie Jones and Kenneth Allen won first place in the recent proprietors' mixed doubles at Broad Ripple Bowl. The monthly tournaments will continue through the summer.

| Prize List | Pins | Amount |
|---|---|---|
| Marie Jones-Kenneth Allen | 1327 | $ 35.00 |
| Mary Panethere-Ken. Allen | 1301 | 31.00 |
| Rip Craig-Russ Middleswart | 1249 | 14.04 |
| Wilma Janetos-Ted Welling | 1241 | 11.50 |
| June Glasson-Sid Glasson | 1240 | 9.50 |
| Helen Herrin-Jack McClure | 1234 | 8.50 |
| Flossie Haufler-Dutch Haufler | 1225 | 8.50 |
| Alice Marsh-Ralph Marsh | 1224 | 5.50 |
| Helen Herrin-Sid Glasson | 1224 | 4.50 |
| | | $117.00 |

| Financial Statement | |
|---|---|
| 65 entries @ $4.00 | $260.00 |
| Sanction fee paid by prop. | 2.00 |
| | $262.00 |
| **Expenses** | |
| 390 lines of bowling @ 30c | $117.00 |
| Prize fund (65 entries @ $1.80) | 117.00 |
| Foul judge (7 squads @ $1.00) | 7.00 |
| IWBA (65 entries @ 10c) | 6.50 |
| Sanction fee | 2.00 |
| Tournament salaries | 10.50 |
| | $262.00 |

## Raffensberger Boosts Consecutive Scoreless Inning Streak to 20

### *Dutch Leonard Charged With Fifth Loss Of Season; Mound Rival Wins Sixth*

CHICAGO, May 28 (UP)—Ken Raffensberger shaded Dutch Leonard in an 11-inning pitching duel today as the Cincinnati Reds triumphed 2-0 to snap a three-game winning streak for the Chicago Cubs before a ladies' day gallery of 23,043.

Raffey himself began Leonard's downfall in the 11th with a single. He was forced by Grady Hatton. However, Virgil Stallcup singled and Lloyd Merriman followed with a double that counted Hatton. After an intentional pass filled the bases, Leonard struck Jimmy Bloodworth with a pitch that forced in another run.

It was Raffensberger's sixth victory and his third shutout of the season. He has had 20 consecutive scoreless innings. It was Leonard's fifth reverse against a lone victory.

| Cincinnati | AB | H | O | A | Chicago | AB | H | O | A |
|---|---|---|---|---|---|---|---|---|---|
| Hatton,cb | 4 | 1 | 1 | 5 | Verban,2b | 4 | 1 | 2 | 3 |
| Stallcup,ss | 5 | 2 | 1 | 4 | Lowrey,lf | 5 | 1 | 1 | 0 |
| Merimn,cf | 5 | 1 | 3 | 0 | Custine,3b | 5 | 1 | 1 | 0 |
| Wyrstek,rf | 4 | 0 | 1 | 0 | Edwards,rf | 4 | 0 | 1 | 0 |
| Kluswski,1b | 6 | 1 | 17 | 0 | Pafko,cf | 4 | 1 | 0 | 0 |
| Bdwrth,3b | 4 | 0 | 2 | 1 | Reich,1b | 4 | 1 | 9 | 2 |
| Sauer,lf | 3 | 0 | 0 | 0 | Novotnev,c | 4 | 1 | 7 | 1 |
| Bmholts,lf | 2 | 1 | 1 | 0 | Smalley,ss | 4 | 0 | 1 | 5 |
| Mueller,c | 4 | 0 | 5 | 0 | Leonard,p | 4 | 1 | 0 | 1 |
| Rfnsber,p | 4 | 1 | 1 | 3 | | | | | |
| Totals | 40 | 6 | 33 | 13 | Totals | 38 | 7 | 33 | 12 |

| | | |
|---|---|---|
| Cincinnati | 000 000 000 02— | 2 |
| Chicago | 000 000 000 00— | 0 |

Runs batted in—Merriman, Bloodworth. Two-base hits—Reich, Baumholts, Merriman. Sacrifice—Verban. Double play—Stallcup to Bloodworth to Kluszewski. Left on bases—Cincinnati 8, Chicago 6. Bases on balls—Leonard 3. Struck out—By Leonard 7, Raffensberger 6. Hit by pitcher—By Leonard (Bloodworth). Winning pitcher—Raffensberger (6-3). Losing pitcher—Leonard (1-5). Umpires—Pinelli, Conlan and Robb. Time—2:17. Attendance—15,779.

### Phils Trip Giants, 5-2

PHILADELPHIA, May 28 (UP) —The Philadelphia Phillies, aided by Bill Nicholson's two-run homer, made it two in a row over the New York Giants today, 5-2.

Hank Borowy held the New Yorkers to six scattered hits for his fourth victory in six tilts.

| New York | AB | H | O | A | Philadelphia | AB | H | O | A |
|---|---|---|---|---|---|---|---|---|---|
| Lckman,lf | 4 | 0 | 1 | 0 | Hamner,ss | 3 | 0 | 1 | 3 |
| Lohrke,ss | 0 | 0 | 1 | 1 | Ashburn,cf | 4 | 1 | 4 | 0 |
| Thomson,cf | 4 | 1 | 3 | 0 | Waitkus,1b | 4 | 1 | 5 | 0 |
| Marshall,rf | 4 | 1 | 3 | 0 | Ennis,lf | 4 | 0 | 3 | 0 |
| Gordon,3b | 3 | 1 | 4 | 2 | Seminick,c | 3 | 1 | 3 | 0 |
| Cooper,c | 4 | 1 | 8 | 0 | Nehlan,rf | 4 | 1 | 2 | 1 |
| Mize,1b | 3 | 1 | 3 | 0 | Jones,3b | 4 | 0 | 1 | 0 |
| Rigney,2b | 2 | 0 | 1 | 0 | Miller,2b | 3 | 1 | 3 | 3 |
| Milne | 1 | 0 | 0 | 0 | Borowy,p | 3 | 1 | 0 | 0 |
| Hofman,3b | 0 | 0 | 0 | 0 | | | | | |
| Jansen,p | 2 | 0 | 0 | 2 | | | | | |
| Mueller | 1 | 0 | 0 | 0 | | | | | |
| Webb,p | 0 | 0 | 0 | 0 | | | | | |
| Totals | 31 | 6 | 24 | 6 | Totals | 32 | 9 | 27 | 6 |

Milne fanned for Rigney in 6th.

Mueller rolled out for Jansen in 7th.

| | | |
|---|---|---|
| New York | 000 200 000— | 2 |
| Philadelphia | 000 004 10x— | 5 |

Runs batted in—Marshall, Gordon, Ashburn, Waitkus, Seminick, Nicholson 2. Two base hit—Mize. Three base hit—Waitkus. Home run—Nicholson. Stolen base—Hamner. Double plays—Nicholson to Waitkus; Hamner to Miller to Waitkus; Hofman to Lohrke to Mize. Left on bases—New York 6, Phillies 6. Base on balls—Off Jansen 2; Off Borowy 3; Off Webb 1. Struck out—By Jansen 5; By Borowy 1; By Webb 1. Hits and runs—Off Jansen 4 and 1 in 2 innings; Off Webb 2 and 1 in 2 innings. Winning pitcher—Borowy (4-2). Losing pitcher—Jansen (6-4). Umpires—Barlick, Barr and Ballanfante. Time—2:01. Attendance—6340 paid.

### Homer Beats Pirates

ST. LOUIS, May 28 (UP)—The St. Louis Cardinals defeated the Pittsburgh Pirates 4 to 2 for the third straight time tonight. It was their fifth consecutive victory. Enos Slaughter's eighth-inning homer was the deciding factor.

Slaughter got his fourth home run of the year off Bill Werle, who started for the Pirates and had to be relieved in the eighth by Hugh Casey, who finished.

| Pittsburgh | AB | H | O | A | St. Louis | AB | H | O | A |
|---|---|---|---|---|---|---|---|---|---|
| Rackley,cf | 3 | 0 | 2 | 0 | Dierlus,cf | 4 | 1 | 3 | 0 |
| Walker | 4 | 0 | 0 | 0 |