Schools—

25 Howe High School Seniors Cited by Scholarship Awards

306 Pupils to Be Graduated June 1

Twenty-five Howe High School seniors have received scholarships to universities and colleges.

They are Donn Mills, to Northwestern; Marjorie Kingsbury, University of New York; Paula Petty, Purdue; Patricia Gallagher, Marian, and Jean Broeking, Elmhurst; Jessie Levering, Purdue; Judith Alger, Purdue; Marianne Adams, Robert Bohn, Robert Fields, Barbara Pletcher, Jane Connerly, Barbara Cox, Jo Anne Wood, Henry Bobbe, Janet Shaffer, all to Indiana University; Jennie Konold, Cora Lane, Norma Stultz, Kathryn McCartney and Julia Moore, Butler; Walter Stockton and Harold Crawford, Naval Reserve Scholarships; Richard Wisehart, Purdue; and Esther Cunningham, Indiana Extension.

At Howe, 306 seniors will be graduated during commencement exercises to be held at 6:30 p. m., June 1, on the campus. At 9 p. m., the alumni association of the school will hold a dance in the school gymnasium.

THE ARSENAL Cannon, weekly student publication at Tech, has received superior rating from the Columbia Scholastic Press Association. Only 10 per cent of all school publications entered for the association judging are awarded the first place classification.

Members of the Tech Legion, senior honorary group, will attend an organization picnic Tuesday on the campus. Committee members for the final "get-together" of this year's legion include Frances Forbes, Joyce Shipp, Janet Spall, Evelyn Petrovich, Nyla Jester, Mary Lou Hurley and Richard Butler. Advisors are C. C. Martin, Miss Hilda Kreft and Mrs. Julia Jean Rhodes.

EIGHT SENIORS at Southport have been awarded scholarships to colleges and universities in Indiana. Jackie McKinney and Elinor Moeler received merit scholarships to Indiana University. LaVerne Noyes grants went to Robert Fort, Lois Aufderheide, and Joyce Leichty.

Frank Ernhart won an award from Purdue, and Joan Dinkel was presented an honor scholarship to Indiana Central. Rosie Bockes won the Franklin College award.

In other honor activities, awards have been given to pupils who have taken part in Southport athletics. Recognized with citations were Robert Baker, Joe Blasek, William Camic, Harry Catobius, John Dawson, Robert Emmett, James Fryman, Jack Hall, Benny Harbin, Joe Hurrle, Robert Jaus, Don Kortepeter, James Moore, Jack Pollard, James Rea, Tom Riggs, Walt Schaler, Robert Wheeler, Ralph Yount, Jack Armstrong, Robert Bolts, David Bertram, Lee McCathey, Louis Schmalfeldt, Horton Smith, Richard Theil, Ronald Burnett, Gene Dietz, Larry Gillum, John Martin, Gordon Miner, Tom Paddock, James Whitaker, William Calaway, James Fryman, Richard Griesmier and Allen Morgan.

Judith Alger — Jean Broeking — Paula Petty — Kingsbury — Gallagher — Donn Mills

These Howe High School seniors are among 25 who have received scholarships to Hoosier colleges and universities.

DONNA KORNBROKE and Della May Hartley have won Southport honors in the 1949 National Scholastic awards division. Miss Kornbroke received the state award and Miss Hartley received national honorable mention.

IVAN WARBLE, Southport instrumental music director, will conduct summer music classes at the school as part of the regular summer sessions.

SIX SOUTHPORT girls have been chosen to represent the school at the Purdue University

Alumni Association Schedules Dance

4-H Roundup to be held June 22 through June 24. They are Marcia Reynolds, Joan Sutton, Joyce Van Deman, Joyce Ulrey, Kitty Lou Echols and Mildred Ackerman.

The alumni association of Southport High School will sponsor a dance at 9 p. m. Saturday in the school gymnasium.

'Uppers' Means New Shoes, Not Teeth, in Australia

Times Foreign Service

MELBOURNE, Australia, May 26.—Women chatting about "uppers" may be refering to shoes instead of dental plates.

The reason is the very latest in women's shoes. The creation of the Peter Manns, the shoes come with one pair of soles and four removable uppers.

# # #

THE UPPERS, differently colored, are fastened to the soles by clips.

The Manns plan to retail them here for $7.25 a pair.

Aussie Lawmaker Raps Diplomat Car

Times Foreign Service

CANBERRA, Australia, May 26—The automobiles of diplomats are the latest target of one Aussie congressman.

Rep. Alan Fraser issues this warning to his constituents: "Get out of the way" when a diplomat's car approaches.

Citizens who get hit by diplomatic cars can't sue, Mr. Fraser reminds. Furthermore, chauffers of these cars are not required to have licenses and they "may not know how to drive."

Local Student to Get Degree at Bucknell

Joel A. Sharp, 51 S. Oxford St., will be among the 425 seniors to receive the bachelor of arts degree at Bucknell University's 99th commencement Sunday, June 5.

Mr. Sharp, son of Mr. and Mrs. A. C. Sharp, is vice-president of his class, treasurer of the Interfraternity Council and a member of Sigma Alpha Epsilon on the Lewisburg, Pa., campus.

Pastor to Speak

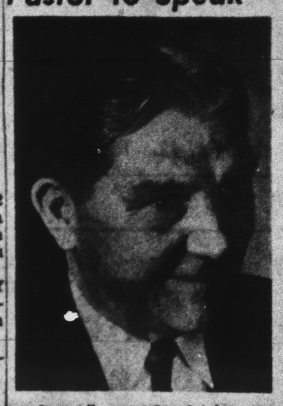

Dr. Allen A. Stockdale, pastor of First Congregational Church, Toledo, O., will speak on "Your Community Needs You" at the noon luncheon of the Indianapolis Kiwanis Club tomorrow in the Claypool Hotel.

VFW Schedules State Convention

Attendance of more than 15,000 members of the Indiana Department of Veterans of Foreign Wars and auxiliary is expected at the state convention in Claypool Hotel June 23-26.

Ancil Morton, Indianapolis, department commander, said he expected the largest convention in history for the four-day program which will include a parade, the annual dance and banquet, memorial services and hospital visits, as well as business sessions.

John M. McCaleb, Indianapolis, World War II veteran, has been named president of the convention corporation, which will be in charge of arrangements.

Technical High School Announces List Of Honor Winners in Graduating Class

High honor winners at Tech High School for the term include Charles Van Buskirk, Riley Scholarship medal and mathematics award; Nyla Ann Jester, Barton Bradley award, and Barbara Frisbie, Riley Scholarship medal, Latin department award and DAR Good Citizen award.

Other winners announced at Honor Day exercises include Ralph Arbaugh, Michael May, Richard Stanfield, Richard Rowland, Doris Horton, Joyce Shipp, Tom Pease, Nancy Foxworthy, Barbara Scott, Herman Albright, Ruth Ellen Park, Patricia Keyler, Randall Tucker, Jo Nell Alcorn, Edgar Davis, Randall Tucker, James Meditch, Clayton Ray, William Dankert, Richard Campbell, Richard Strebe, Barsbara Buntain, Beverly Britz, Leonard Huter, T. Roy Lutke, John T. Mahan, Gail A. White, Patricia Anderson, Ronald Benson, Patricia Bradway, Ethel Dinoff, John Fralich, William Funkhouser, Wesley Harris, Robert Mitchell, Roberta Moon, Paul Price, Barbara Schubert, Jacqueline Smith, Rudolph Taylor, Ronald Benson, Kenneth Jones, Donald Petty, Ronald Case, Wallace Perrigo, William Dyke, Ronald Coles, Marvin Schwartz, Roland Graves, Lenord Idlewine, Robert Kessler, Richard Newlin, Carl Osborn, Robert Poole, John Stapert, Robert Stewart, Robert Young, Richard Wurz, George Surchevich, Mary Sutton and Ann Garrison.

Jester

Van Buskirk

Others are Sarah Asher, Martha Beck, Mary Beck, Richard Brown, Donald Carthenseuer, Willard Hall, Mary Lou Hurley, Kenneth Jones, Edward Lowery, Carolyn Lowes, Donald Mavity, Agnes Minatel, Roberta Moon, Don Nachbar, Edward Otting, Norma Pearcy, Robert Phillips, Charles Reed, Richard Schuh, Jeannette Sheppard, Janet Siebert, Lillie Mae Smith, Patrick Steele, David Turpin, Richard Yost, Sharron Walker, Juanita White, Richard Wimmenauer, Barbara Frisbie, Ann Garrison, Margaret Tressler, Thomas Folsom, Mary Lou Burkert, Robert Moon, Winifred Wessen, Norma Winn, Thomas Connell, Patrick Kenney, Rudolph Taylor, Betty Keller, Carolyn Adams, Beverly Britz, Doris Herbert, Charles Hines, Edward Lowery, Janet Spall, Richard Stanfield, Marjorie Brewer, James O. Lewis, David Theil, Charles Hall, William Sullivan, Sarah Asher, Evelyn Petrovich, Robert McCord, Bruce Pearson, Marjorie Ball, Glenn Kastner, La Wanda Arnold, Milton Bierman, Theodore Garrison, Anne Hollensbe, Charles Reed, David Turpin, Mary Sutton, Dorothy Lunz, Ward Kennedy, James Woodruff, Richard Butler, Charles Wells, James Orem, David Wade, Jack Carrell, Sandra Hubler, Kenneth Brinson, Virginia Ann Mitchell, Robert Lineback, Jeanette Sheppard, Harold Koehler, Waneta Harmon, Norma Pearcy, Michael May, William Sullivan, Janet Spall.

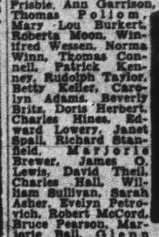

Frisbie

Commencement exercises will be held at 8 p. m. tomorrow in the school auditorium for seniors of Southport High School.

Graduating class members are Lois Aufderheide, Gene Austin, Robert Baker, Robert Beals, Nancy Jane Beaman, Elizabeth Ann Beard, Dolores Bixler, Donna Blackwell, Rosemarie Bockes, Claremae Boltz, Ruchard W. Brandlein, Robert Boltz, Ronald R. Browning, James Bryant, Bernice Buescher, Jack H. Byington, Janice Byrum, William James Calaway, Elsa Carter, Anton Harry Catoibus, Barbara Marie Dampier, Betty Marie Davis, Charles A. Davis, Donald Oliver Davis, Roy Edgar Davis, ohn William Dawson, Gordon H. Herby, Alfred L. Derry, Gene Edward Dietz, Joan Evelyn Dinkel, Marion A. Dudgeon, William H. Dudley, Maybelle J. Dugdale, Rose Marie Ebert, Mary Ella Echols, Doris Jeanne Elmore, John L. Eisner, Wilbur J. Elsner, Dolores Embry, Frank C. Ernhart, Robert S. Fort, Carla Lucille Fritz, James A. Fryman, Mary Ann Garrison, William Francis Gedig, Joan Ruth Glusenkamp, Bette Ann Goebel, Richard Arnold Griesmier, Arthur R. Hagerty, Robert Benham Habrin, Della May Hartley, Donald J. Hartley, Janet Louise Haviland, Joe Hebble, Lorna M. Herald, Robert Arthur Herbkersman, Donna Jean Herr, Norma Jeannie Hilgert, William E. Hohn, Etta Maxine Holsbog, Edna Mae Howard, Bertha A. Huber, Dorothy Jean Huck, Diana Jean Hughes, Joseph Henry Hurrle, Betty Louise Hyland, Robert Gordon Jaus, Norma Louise Jensen, Edward Harry Kenninger, Frank G. Ketchum, Norma Joann Kirkham, Donna Kornbroke, Ardella Lucile Kramp, Joyce Lakey, Charles Wendell Leedy, Mary Ann Lester, Wanda Levellen, Lois M. Light, Paul E. Lindstrom, Laverne C. Lohkamp, Norma Jean McCallie, Oral Gene McClain, Jacqualin J. McKinney, Jerry E. Mack, Patricia Ann Martindale, Robert William Maschmeyer, Virginia Lee Mattox, Anna Louise Meier, Gloria G. Miles, Patricia Ann Miller, Shirley E. Miller, Barbara Ann Mitchell, Elinor Elizabeth Moeller, Dorothy Moles, Robert A. Moore, James G. Moore, Peggy Nabring, Betty Ann Naugle, Carole Lynn Newland, Helen Delores O'Donald, Jack Alden Pollard, Patricia Jean Portish, Mary Florence Prickett, Otis Carl Puckett, James E. Rea, Norma Jean Rhyne, Jo Ann Mary Riedel, Walter F. Ridgon, Edith Louise Rugenstein, Karl F. Schwenzel, Robert J. See, Elizabeth Marie Settle, David A. Sheets, Iris Rose Shepherd, Alice Jean Shutters, Michael L. Sinclair, William H. Smith, William Thomas Smith, Horton Smith, Lillian Smith, Richard W. Spongel, Henry F. Springler, Ruth Marie Terbune, Richard K. Theil, Betty Joanne Thomas, Oscar Rhea Thompson, Thomas Thompson, Rosalind Elizabeth Webb, Robert Lee Wheeler, Frances Irene White, Nina Jean Williams, Betty Olive Wise, John B. Zahnd, and Patricia Ann Ziegler.

Bungling Quebec Thief Quickly Arrested

HULL, Quebec, May 25 (UP)—Police said today that Patrick Murphy, 19, was a failure as a robber. Murphy held up Blanche Gendron in her restaurant, took $38 and locked her up while he made his getaway.

But police caught him a few minutes later. He had locked the woman in a telephone booth.

B-29 Crashes, Burns; 1 Dead, Chutes Save 8

EL PASO, Tex., May 26 (UP)—One man was killed but eight others parachuted safely when their Air Force B-29 bomber crashed in flames, Biggs Air Base officials said today.

The pilot of the B-29 radioed Biggs Base yesterday that the No. 4 engine was afire. Then the men took to their chutes.

The plane smashed into the foothills of the Sacramento Mountains 31 miles northeast of here. The navigator, Capt. Burt A. Alley of El Paso, was killed.

Report Hundreds Dead In Brazil Floods

MACEIO, Brazil, May 26 (UP)—Hundreds of persons were reported dead today in northeastern Brazil, where torrential rains have caused serious floods.

One estimate put the number of dead in the state of Alagoas alone at 500. One hundred and fifty bodies were reported to have been recovered in Maceio, the state capital. Some 80 persons were reported buried under the ruins of buildings.

In Service—

Marine Serves At Hawaiian Base

Corp. Gaither Stationed at Oahu

Hoosier servicemen at sea, Hawaii and Virginia make he in this week's report of service activities.

Marine Corp. Garnett C. Gaither, son of Mr. and Mrs. T. Gaither, 636 Russell Ave., is a clerk and alarm controlman in the fire department at the Supply Depot in Camp Catlin, Oahu, Territory of Hawaii.

Corp. Gaither

Capt. Robert E. Lee, son of Mrs. Heloise Fuel of Indianapolis, is now in Camp Lee, Va., taking part in t Army's first experiment to uni all services of supply, communic tions and transportation under "Logistical Division."

He is acting as a commandin offcer of the signal depot for t 13th Army in the theoretical i vasion of South France, pa terned after the campaign 1944.

James R. Hood, fireman a prentice, USN, brother of Mr Martha Park, Greenwood, scheduled to visit ports in Eng land and France aboard the d stroyer USS New, one of a 1 ship Midshipmen Practice Crui Squadron sailing during July an August.

OES Unit to Meet

Golden Rule Chapter, OES will meet tomorrow night in th Masonic Temple. Esther Schie elbein is worthy matron and Joh Turpin is worthy patron.

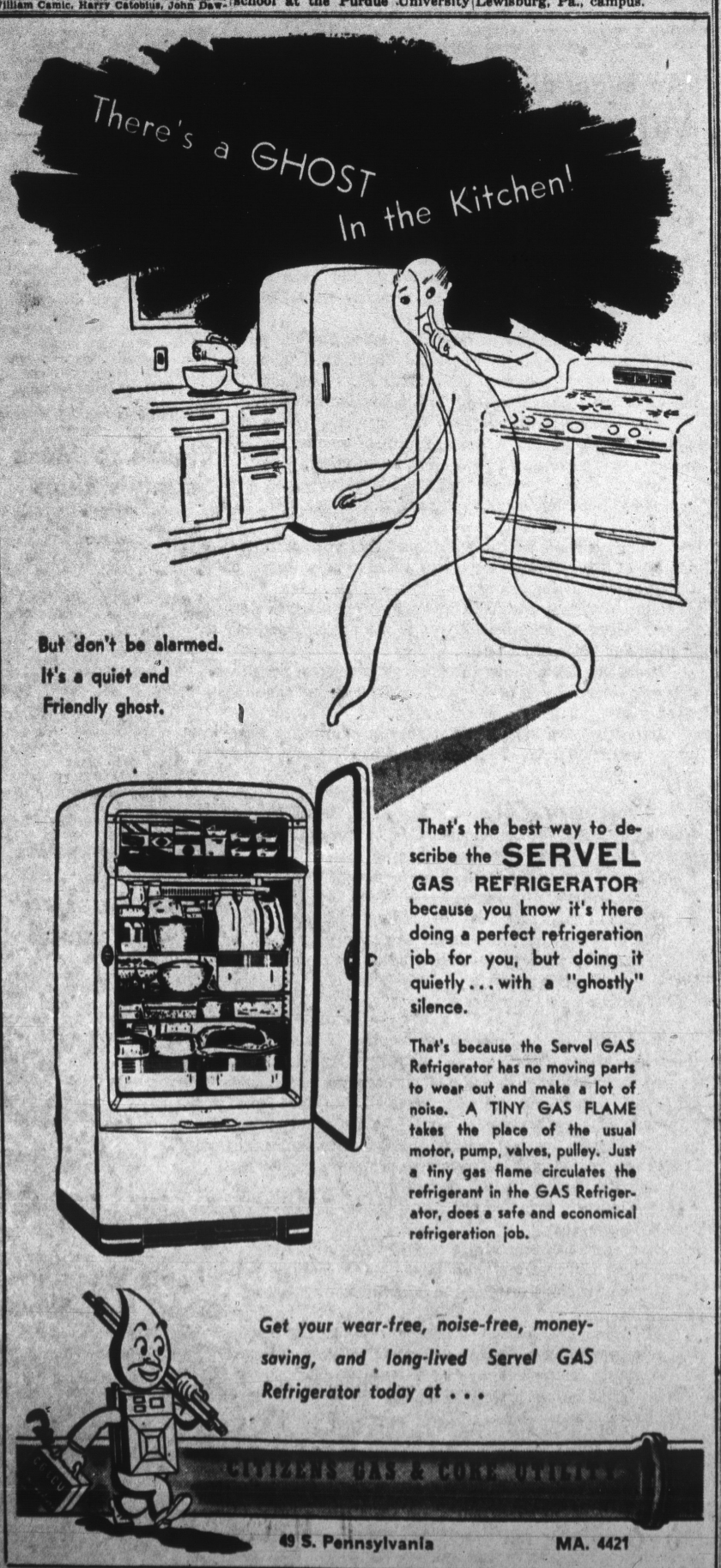

CLOSED MONDAYS
SHOP TUESDAY THRU SATURDAY
9:00 TO 5:25

L. S. Ayres & Co. FRanklin 4411

The Latest in Ties . . . Exclusively Ours!

"Speedway Special"

2.00

Wear one to the race! Take several home as souvenirs for your friends. It's an original racing design created especially for Ayres' . . . a winning tie inspired by the bold black and white checkered flag!

Ayres' Men's Store, Street Floor, South Building

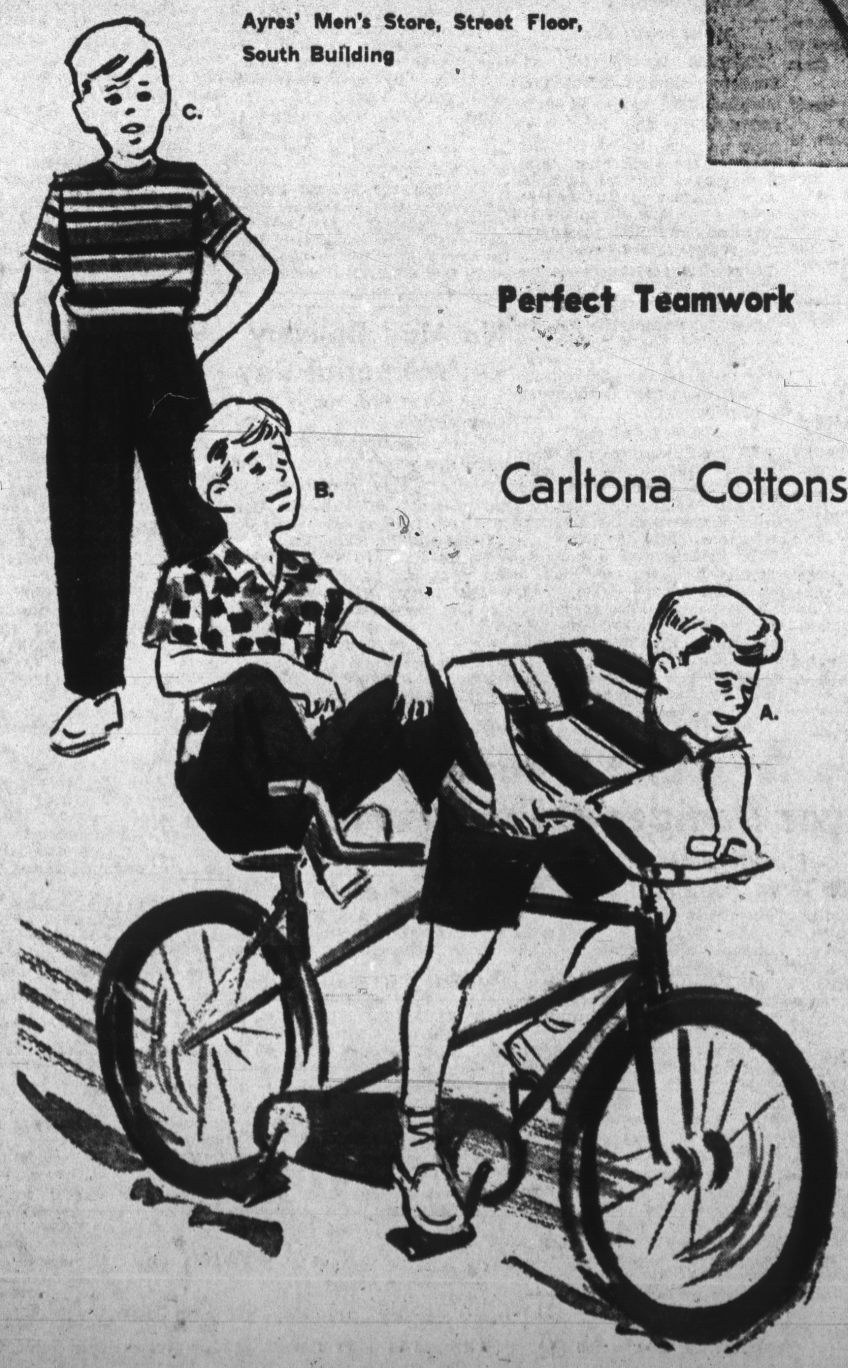

Perfect Teamwork

Carltona Cottons and Donmoor Son-Sets

Shirts, shorts and slacks . . . perfectly blended for good looks and comfort. See our complete selection, tomorrow. Even sizes 6 to 12.

A. Carltona's Whitman gabardine boxer shorts. 3.95
Blending T shirts, 2.00 and 2.50

B. and C. Donmoor's boxer slacks with blending knit or seersucker shirts. 4.95 set

Ayres' Boys' Shop, Fourth Floor