# Inside Indianapolis

## Hoosier Profile

"INTERDENOMINATIONAL co-operation" sounds stilted to the average person, more like a topic for panel discussion than for every-day living.

If someone had mentioned the subject to Mrs. Marjorie Waggoner three years ago, the day she went looking for an old organ for her antique collection, and told her she was embarking as a leader in inter-faith work, the wisecracking Mrs. W. would probably have glanced over both shoulders, looked under the desk and quipped: "Who—me?"

For Mrs. Waggoner is a self-described "sometimes" church-goer, a businesswoman who works every day with no time or inclination to be a clubwoman.

Yet it was Mrs. Waggoner, a Protestant, who founded and became first president of the Guild of Marydale School, the home for girls operated by the Catholic Sisters of the Good Shepherd. A baptized Methodist, she's a leading worker in the Displaced Persons program of the Catholic churches here.

It isn't that she consciously thinks in terms of being "interdenominational," Mrs. Waggoner says. "It's just that I can't look at a person and stop to wonder if he's Methodist, Baptist, Catholic, Jewish or Mohammedan before I decide to like or help him. If someone's a good person or a person in need, what does it matter where he spends his Sundays?"

Mrs. Marjorie Waggoner . . . "What does it matter where people spend Sunday?"

### Guild Has Grown to 400 Members

WITH this practical approach, Mrs. Waggoner succeeded in founding a group of 400 Guild members of all faiths and races to help the unfortunate and neglected girls in the Sisters of the Good Shepherd shelter. It is fitting that the Guild should be inter-faith, since many times there are more Protestant than Catholic girls in Marydale.

It all started when Mrs. Waggoner, an avid antique collector, wondered where she could find an organ for her home at 7000 W. 10th St. One of the employees of Indiana Film Transit Co., which Mrs. Waggoner manages, suggested she call the Sisters of the Good Shepherd convent.

"I told her I wouldn't know what to say to them but she got me the number and I called," Mrs. Waggoner recalls. "I asked a Sister and she told me they had three organs in the attic and I was welcome to any of them."

Since the Sisters declined any payment, Mrs. Waggoner asked to be allowed to do something to return the favor. It was then she learned about Marydale, where the Sisters try to house and rehabilitate wayward and neglected girls.

"My heart went out when I saw those little girls just sitting between classes — no shows, nothing to play with," she says. "I got all heated up."

### 'Film Row' Opens Its Heart

IT WAS then the protestant woman embarked to help the Catholic home. The first place she went was to a group she knew through her firm and whom she knew to be open-handed in charity, "Film Row." That the men she contacted were predominantly Jewish never occurred to her to be strange, nor did it to them. They immediately provided movies for the girls and got together money to buy them roller skates and recreation equipment.

Another time, planning a party, she needed both money for refreshment and volunteer workers. Her husband is Rex Waggoner of the police force and she went to one of their friends, a high-ranking police officer. When she was through with the story of Marydale, the officer who is also a 32d Degree Mason, bought food for the party and showed up there to fry the hamburger himself.

Since the Guild has grown to a group of 400, members have taken part in other activities. Recently they were asked to help take care of DP's during Indianapolis stopovers. Mrs. Waggoner volunteered.

Since Feb. 2 she's answered rush calls to Union Station almost every other day. She hurries down, greets the bewildered, travel-weary foreigners, gets warm food into them and many times takes them to her home. In addition she puts in full days at the film company where she's worked for 19 years.

So far she's had 15 persons in her home, sometimes for several days until they resume journeys. And to her every DP is remembered not by nationality or faith but as an individual. She knows each one's story, keeps track of them and frequently drops in on the ones who have settled close. Her greatest thrill, she says, is watching their fear fade; to be replaced by a glowing gratefulness and love of America.

It shows, she feels, not in speeches but in little things. Like the four-year-old Polish boy she kept a month ago, a timid boy, too shy even to try to speak English.

She saw the little boy a week ago and could almost see a red, white and blue banner back of the stars in his eys as he rushed up, grabbed her and said: "Hi kiddo." (By Donna Mikels)

# Railway Express Drivers Honored

## 33 Here Receive Safety Awards

Thirty-three drivers of the Indianapolis office of the Railway Express Agency have been presented the National Safety Council Safe Driver Award for 1948. The award represents periods ranging from one to 14 years of driving without a preventable accident.

They were presented by Lt. H. M. Bailey of the safety department of the Indianapolis Police Department at Railway Express Agency office, 259 S. Meridian St.

Each driver received his choice of a cap badge or lapel pin inscribed "National Safety Council Safe Driver" and bearing the familiar figure of the "man behind the wheel."

A numeral indicated the number of years of safe driving the award represented. In addition, each man received an engraved card bearing the signatures of L. O. Head, president of Railway Express Agency, and Ned H. Dearborn, president of the National Safety Council.

The drivers receiving safe driving awards were listed as follows:

ONE YEAR: C. E. Barker, W. J. Beck, C. R. Berry, F. O. Bland, R. L. Cuppy, R. L. Davis, E. D. Gurley, H. E. Pickett, J. M. Summitt, R. R. Waggoner and J. H. Haun.

TWO YEARS: H. E. Gratner, E. E. Huntsinger, R. O. LaPorte, E. H. McNeely, A. L. Rietel and R. L. Satterthwaite.

THREE YEARS: E. L. Crosby, R. R. LaPorte, E. L. Mathews, R. H. Neal, R. H. Shireman and F. A. Spratt.

FIVE YEARS: E. E. Jones and F. E. Warren.

SIX YEARS—J. A. Bryant and E. M. Waggoner.

SEVEN YEARS: H. E. Townsend.

NINE YEARS: G. A. Cosgrove.

TWELVE YEARS: E. M. Dwyer.

FOURTEEN YEARS: W. H. Hartje, Henry Plummer and T. W. Sadowski.

# Rector Grants Given to 69

Times State Service

GREENCASTLE, Apr. 2 — Sixty-nine high school students from eight states and the Canal Zone today were awarded Rector Scholarships to DePauw University.

The scholarships, established in 1919 by the late Edward Rector of Chicago, have values up to full four-year tuitions.

Students from Central Indiana cities receiving scholarships include:

John R. Benbow, Muncie; Robert E. Cleland, Bloomington; Jack E. Cook, Russellville; James E. Crum, Richmond; James E. Dailey, New Castle; William H. Deer, Charles K. Hall, William L. Sullivan and Thomas E. Todd, Indianapolis.

William T. Evans, Russiaville; Richard B. Helfrich, Anderson; Clyde B. James, Marion; Frederick D. Ratcliffe, Greencastle; Dale R. Swihart, Kokomo, and John K. Guild, Fairland.

# Rep. Vinson Ill

WASHINGTON, Apr. 2 (UP)—Rep. Carl Vinson (D. Ga.) chairman of the House Armed Services Committee, was reported in satisfactory condition today at Bethesda Naval Hospital, where he is being treated for a painful kidney stone. The veteran legislator suffered an attack yesterday and was admitted to the hospital.

# In Re-Issue

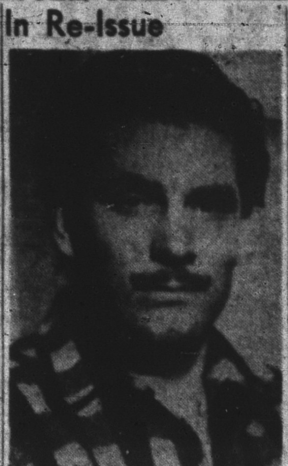

Sir Laurence Olivier co-stars with Leslie Howard and Raymond Massey in "The Invaders," on a double re-issue bill with "Two Yanks in Trinidad," at the Ambassador Theater.

# Maybe the Horse Didn't Get a Good Look

PARIS, Apr. 2 (UP)—Even Rita Hayworth's cheers from the grandstand couldn't bring in Prince Aly Khan a winner.

The multi-millionaire prince turned jockey and rode one of his own horses yesterday in the second race, a 2100-meter (2289 yards) affair for $644, at the St. Cloud track.

Aly, atop Lightship, finished last in a field of 14 horses after leading for a few seconds at the start.

Rita and Aly plan to wed as soon as the prince's divorce comes through.

# Arraignment Set

CHICAGO, Apr. 2 (UP)—Mrs. Olive Janes, 40, will be arraigned next week on indictments charging her with abortion and murder by abortion in connection with the death of Mrs. Roberta Danks, 28, widow of an Air Force pilot killed in a flight accident. Mrs. Janes has confessed that she aided in an abortion performed on Mrs. Danks, whose body was found on a road near Chesterton, Ind.

# Neighborhood Theaters

DOWNTOWN

ALAMO—"The Marauders" and "The Chaser."
AMBASSADOR—"The Invaders" and "Two Yanks in Trinidad."
PARAMOUNT—"Bride of Frankenstein" and "Gentleman From Nowhere."

NEIGHBORHOOD

AVALON — "Abbott and Costello Meet Frankenstein" and "Dangerous Night."
BELL — "Miss Tatlock's Millions" and "Night Has a Thousand Eyes."
BELMONT — "John Loves Mary" and "Frontier Gal."
CINEMA—"Adventures of Don Juan" and "Smart Girls Don't Talk."
CORONET—"Apartment for Peggy" and "The Escape."
DAISY—"Strange Mrs. Crane" and "Along the Oregon Trail."
EMERSON—"So Dear to My Heart" and "Black Arrow."
FT. SQUARE—"John Loves Mary" and "Whiplash."
GARFIELD—"Belle Starr's Daughter" and "Disaster."
GRANADA — "Command Decision" and "Miss Mink of 1949."
HAMILTON—"So Dear to My Heart" and "Black Arrow."
HOLLYWOOD—"A Night at the Opera" and "Desperadoes of Dodge City," plus cartoon circus.
HOWARD—"Valley of Fear" and "Argentine Nights."
IRVING—"Whispering Smith" and "The Secret Land."
LINCOLN—"The Gallant Blade" and "Timber Trail" plus Shap. 1 "Congo Bill."
OLD TRAIL—"John Loves Mary" and "Black Hills."
ORIENTAL—"Fighter Squadron" and Disney Color Cartoon Cavalcade.
PARKER—"Miss Tatlock's Millions" and "Philo Vance Returns."
REX—"You Gotta Stay Happy" and "Return of Wildfire."
RITZ—"So Dear to My Heart" and "Blondie's Secret."
RIVOLI—"Command Decision" and "Unfaithfully Yours" plus late show tonight: "Something in the Wind."
SANDERS—"Iron Curtain" and "6-Gun Law" and "Tex Granger."
SHERIDAN—"The Snake Pit" and "Strange Mrs. Crane."
SPEEDWAY—"John Loves Mary" and "The Cobra Strikes."
STAR—"Way Out West" and "North of the Rio Grande."
ST. CLAIR—"So Dear to My Heart" and "The Judge."
STRAND—"So Dear to My Heart" and "The Judge."
TACOMA—"Close-Up" and "Rhythm of the Saddle."
TUXEDO—"San Francisco" and "A Night at the Opera."
UPTOWN—"So Dear to My Heart" and "The Judge."
VOGUE—"John Loves Mary" and "Dynamite."
ZARING—"John Loves Mary" and "You Gotta Stay Happy."

SUBURBAN

GREENWOOD DRIVE-IN—"Under California Stars" and "Here Comes Trouble," plus cartoon.
WESTSIDE OUTDOOR—"Eyes of Texas" and "Rin Tin Tin," plus cartoon.

## Times Amusement Clock

MURAT

"Harvey," with Frank Fay, at 2:30 and 8:30.

CIRCLE

"Woody Herman, his orchestra and "The Harmonicats" on stage, at 1, 3, 5:10, 7:10, 9:45 and 12:30.

"The Big Fight," with Leon Errol and Joe Kirkwood Jr., at 11:20, 1:55, 4:05, 6:15, 8:25, 11 and 1:30.

ESQUIRE

"One Night of Love," with Grace Moore and Tullio Carminati, at 1:45, 4:45, 7:45 and 10:50.

"Stone Flower," Russian color film, at 3:15, 6:20 and 9:20.

INDIANA

"Down to the Sea in Ships," with Richard Widmark, Lionel Barrymore and Dean Stockwell, at 12:10, 3:25, 6:40 and 9:55.

"Tucson," with Jimmy Lydon and Penny Edwards, at 11, 2:15, 5:30 and 8:45.

KEITH'S

"Johnny Belinda," with Jane Wyman and Lew Ayres, at 11, 3:45, 6:50 and 10:45.

"Treasure of Sierra Madre," with Humphrey Bogart and Walter Huston, at 12:45, 4:44 and 8:45.

LOEW'S

"Take Me Out to the Ball Game," with Frank Sinatra, Esther Williams and Gene Kelly, at 11:31, 1:38, 3:45, 5:52, 7:59, 10:06 and 12:13.

LYRIC

"Walk a Crooked Mile," with Louis Hayward and Dennis O'Keefe, at 12:40, 3:54, 7:08 and 10:22.

"The Big Sombrero," with Gene Autry, at 11:17, 2:31, 5:45 and 8:59.

# Livestock Show Set At Purdue Apr. 20

Times State Service

LAFAYETTE, Apr. 2—The annual Purdue Royal, livestock judging show, will be held in the Purdue University Livestock Judging Pavilion Apr. 20.

The event, sponsored by the Purdue Horn and Hoof Club, is under the direction of Prof. J. T. Frost of the animal husbandry staff. Ninety-eight animals have been selected from Purdue herds and flocks for the show.

Judging will be in the various classes of hogs, beef cattle, sheep and horses. In addition, exhibitions by the six-pony hitch, Purdue tumblers and Lafayette Saddle Club will be given.

# Legion Post Opposes Socialized Medicine

John Holliday Jr. Post No. 186, American Legion, has adopted a resolution opposing "socialized medicine." Copies will be forwarded to President Truman, Sens. William Jenner and Homer Capehart, and to Congressman Andrew Jacobs, unit members said today.

The post also plans to engage Larry Richardson, field secretary for the Indiana State Medical Association, as speaker on the subject as part of the unit's Americanism plan.

# Show Foreign Film

"Crime and Punishment," a French film with English subtitles, will be the fifth of the series of foreign films to be shown at Kirshbaum Center, 2314 N. Meridian St., at 8:15 p. m. tomorrow.

# 'Cycle Victim In Good Condition

A 45-year-old woman struck by a police motorcycle at Illinois and Market Sts. shortly after noon yesterday was reported in "good" condition by Methodist Hospital attaches. Her left leg was broken.

Mrs. Lucy Burrill, R. R. 14, Box 313-M, was hospitalized with injuries received when struck by the vehicle operated south in Illinois St. by officer Charles W. Rosenbarger.

In a second motorcycle accident, Alvin Duncan, 24, of Bridgeport, was injured when the vehicle he was riding with Basil Scoggins, 25, of 110 W. Walnut St., overturned as operator Scoggins swerved to avoid a collision at 25th St. and Guilford Ave. Mr. Duncan's left arm was fractured.


WANTED! Are You This Man!
DO YOU DESIRE AN EXCELLENT SELLING PROPOSITION? AND ALSO WANT AN EXCELLENT SELLING CAREER?
IF SO, Here Are the Facts
1. This company has set the stage with the public in regard to its line of Major Appliances.
2. Our introduction to the public has been made and the public acceptance is there.
3. There is no limit except yourself in the earnings and satisfaction as a result of selling our Major Appliances.
4. WHEN YOU SEEK THE BUSINESS, IT IS THERE!
If You Are Aggressive and Like to Sell
CALL HI. 5321 FOR AN INTERVIEW

KEENE DRUG STORES — PRESCRIPTIONS

FISHING TACKLE AT LOWEST PRICES
Rods, Reels, Hooks, Baits
SEE US FIRST
We Issue Fishing Licenses
BLUE POINT AUTO SUPPLY
Delaware, Madison & Ray Sts.

New Beginners' < < < < Ballroom Class
Wednesday, April 6th 8:30 P.M.
Real Pleasure at Small Cost
ONLY $9.50 FOR 10 WEEKS Terms If Desired
For Information, Call RI. 8900
Quaid Dance Studios 16th at ILLINOIS
"Indiana's Largest and Finest"
Join Our Dance Club Applications Now Accepted
ALSO CHILDREN'S CLASSES TAP, ACROBATIC, BALLET

FOR REAL ENJOYMENT
Of Cantonese Dishes and Family Dinners . . . Dine at the
CHINESE PALACE RESTAURANT
225 North Pennsylvania Street
AMERICAN AND CHINESE FOODS . . . Fresh Lobster . . . Any Style!
STEAKS, CHOPS, CHICKEN . . . Large Selection of Seafoods!
OPEN SUNDAY and EVERY DAY UNTIL 12 MIDNIGHT
ORDERS FRESHLY PUT UP TO TAKE OUT RI ley 2030

GREENWOOD DRIVE-IN THEATER
CHILDREN UNDER 12 FREE — ENJOY IN-A-CAR SPEAKERS
Open 6 P. M. Tonight—Show Starts 7
All Color Program Roy Rogers "UNDER CALIFORNIA STARS"
Open for Season Hal Roach Comedy "HERE COMES TROUBLE"
PLUS COLOR CARTOON!
STARTS SUN.: "BABE RUTH STORY" • "WHO KILLED DOC ROBBIN"
15 MIN. DRIVE SOUTH ON RD. 31

FOX BURLESK ILLINOIS & NEW YORK
MIDNITE SHOW TONITE AND EVERY SATURDAY NITE
SEATS RES'D. LI-9092
NEW YORK ROAD SHOWS

DANCE EVERY SAT. 9:30 TO 2:00
SKY HARBOR
Spring Opening TONITE
Dance Continuously With NICK GRACIUNOIU AND HIS STARDUSTERS and CORKY'S TRIO
Res., BE-1010—If No Answer Call CORKY'S TAVERN, FR-0816

DANCE!!! TONITE—SUNDAY TOMMY REED'S Velvet Tone Music
SUN. 3 P. M. Teen Dance
SUN., APR. 10 All America's Favorite JOHNNY LONG
Afternoon and Evening Dances Evening Tickets Now $1.25
INDIANA ROOF

MURAT THEATRE APR. 5-14 10 Days & Nights
America's Finest MURAT SHRINE CIRCUS
Tue., Wed., Thur., Apr. 5-7....3:45, 8:30
Fri., Apr. 8..........3:45, 7:15, 8:30
Sat. & Sun., Apr. 9-10..1:15, 3:45, 8:30
Mon. thru Thur., April 11-14..3:45, 8:30
SEATS NOW At Murat & H. P. Wasson $1.80 and $2.40 Inc. Tax 1,000 GEN. ADM. SEATS $1.00 Inc. Tax

MUTUAL
BURLESQUE AS YOU LIKE IT — 132 SOUTH ILLINOIS STREET
The All-Star Girl, BETTY NOVAK and 5 LOVELY GIRL FEATURES With
LAUGH-PROVOKING COMEDIANS—MIDNIGHT SHOW SAT. NIGHT

The Indianapolis Times Presents Movietone 20th Century Fox News
AT YOUR FAVORITE THEATER!
HIGHLITES OF THIS WEEK'S NEWSREEL
★ WORLD AFFAIRS . . . Pope Pius thanks American people for their charity . . . In an exclusive talk, Pius XII expresses gratitude to the generous Americans who supported the Catholic Bishops Fund—for war victims.
★ NATIONAL . . . The Academy of Motion Picture Arts and Sciences hands out Oscars for the most outstanding film achievements of 1948.
★ SPORTS . . . 66-1 shot, Russian Hero, triumphs in a field of 43 in England's classic Aintree steeplechase.
In Indianapolis
CIRCLE, 45 Monument Circle
DREAM, 2351 Station
ESQUIRE, 2961 N. Illinois
FOUNTAIN SQ., 1105 Shelby
GARFIELD, 2203 Shelby
IRVING, 5507 E. Washington
PARAMOUNT, 411 E. Wash.
RITZ, 3430 N. Illinois
SANDERS, 1106 Prospect
ST. CLAIR, 800 Fort Wayne
SPEEDWAY, 1450 Main
UPTOWN, 4251 College
WALKER, 607 Indiana
In Nearby Indiana Cities
COMMUNITY, Greenwood, Ind.
COMMUNITY, Morgantown, Ind.
FRANKLIN, Franklin, Ind.
GROVE, Beech Grove, Ind.
HIPPODROME, Sheridan, Ind.
LIBERTY, Alexandria, Ind.
OLD TRAILS, Mickleyville, Ind.
PREWITT, Plainfield, Ind.
WEIL, Greenfield, Ind.
ROXY, Pendleton, Ind.
ZIONSVILLE, Zionsville, Ind.
ROYAL, Danville, Ind.

30th and Ill. TA. 7400 The ESQUIRE
Mon-Fri Open 5:45 44c to 6 — Sat-Sun Open 1:30 44c to 5
Today Thru Thursday EXCLUSIVE SHOWINGS 2 Special Family Attractions!
The Unforgettable Metropolitan Opera Star GRACE MOORE in "One Night of Love"
With Tullio Carminati A Gay, Romantic Re-release At 1:45, 4:45, 7:45, 10:50
Winner of an International Film First Prize—In Beautiful Color "STONE FLOWER"*
A folk legend of the stonecutter who sought to give life to his carvings. At 3:20, 6:20, 9:20
*Russian—Translation in English

LATE SHOW! Last Stage Show at 12:30 a. m.
CIRCLE On Stage Woody HERMAN and his ORCHESTRA AN ALL STAR REVUE
PLUS JERRY MURAD'S Harmonicats Peg O' My Heart Recording Stars
Plus Cathy MOORE EXTRA Lee DeLyon
ON SCREEN Leon Errol The BIG FIGHT

LATE FEATURE TONITE AT 12:15 A.M.
LOEW'S NOW OPEN 10:45 A.M.
FRANK SINATRA ESTHER WILLIAMS • GENE KELLY
MGM's TECHNICOLOR MUSICAL "Take Me Out to the Ball Game"
with BETTY GARRETT EDWARD ARNOLD JULES MUNSHIN
plus Tom & Jerry Color Cartoon Pete Smith Specialty

AMBASSADOR
Leslie Howard • Laurence Olivier "INVADERS"
Pat O'Brien • Brian Donlevy "Two Yanks in Trinidad"

136 N. ILLINOIS ST. ALAMO
Open 10 A. M.—Adults 25c Plus Tax
Hopalong Cassidy in "THE MARAUDERS"
Dennis O'Keefe & Ann Morris "THE CHASER"

LAST COMPLETE SHOW 8:45 P. M.
Last Showing "JOHNNY BELINDA" 10:45
2 SMASH HITS KEITH'S
Two of the Year's Academy Award Winners
JANE WYMAN • LEW AYRES "JOHNNY BELINDA"
Plus BOGART "TREASURE of SIERRA MADRE"

WESTSIDE OUTDOOR THEATER 7300 WEST WASHINGTON
Open Tonite, 6:15
ALL COLOR PROGRAM! Roy Rogers—Lynne Roberts "EYES OF TEXAS"
Donald Woods—Bobby Blake "Return of Rin Tin Tin"
PLUS COLOR CARTOON

Now LYRIC WALK A CROOKED MILE LOUIS HAYWARD DENNIS O'KEEFE
Plus GENE AUTRY and CHAMPION "Big Sombrero" in CINECOLOR

INDIANA Now DOWN to the SEA in SHIPS RICHARD WIDMARK
PLUS JIMMY LYDON PENNY EDWARDS "Tucson"

OPEN 12:45 St. Clair
Bobby Driscoll—Disney's Technicolor "SO DEAR TO MY HEART"
Milburn Stone—Katherine DeMille "THE JUDGE"
SUN. "COMMAND DECISION" "MISS MINK OF 1949"

OPEN 12:45 Strand
Beulah Bondi—Disney's Technicolor "SO DEAR TO MY HEART"
Milburn Stone—Katherine DeMille "THE JUDGE"
SUN. "COMMAND DECISION" "MISS MINK OF 1949"

NEW ORIENTAL OPEN 12:45
Edmond O'Brien—Robt. Stack—In Color "FIGHTER SQUADRON"
PLUS! 6 GREAT DISNEY CARTOONS!
SUN. "BLOOD ON THE MOON" "THE ACCUSED"

OPEN 12:45 Uptown
Walt Disney's Technicolor "SO DEAR TO MY HEART"
Milburn Stone—Katherine DeMille "THE JUDGE"
SUN. "COMMAND DECISION" "MISS MINK OF 1949"

OPEN 5:15 RITZ 3430 N. ILL.
Walt Disney's "DILLY-DILLY" "So Dear to My Heart" IN COLOR
Penny Singleton—Arthur Lake "Blondie's Secret"
—STARTS SUNDAY— Laraine Day—Kirk Douglas "MY DEAR SECRETARY"
Eddie Albert—Gail Storm "DUDE GOES WEST"

ZARING EGYPTIAN OPEN 5:15 FALL CREEK & CENTRAL
Ronald Reagan—Jack Carson "JOHN LOVES MARY"
James Stewart—Joan Fontaine "You Gotta Stay Happy"
—STARTS SUNDAY— Greer Garson—Walter Pidgeon "JULIA MISBEHAVES"
Mickey Rooney—Gloria DeHaven "SUMMER HOLIDAY" in Color
YOUR FRIENDLY FAMILY THEATRES

FOUNTAIN SQUARE
CONT. MAT. TODAY 1:45 to 6—30c
2 HITS—TODAY MATINEE ONLY JACK CARSON • RONALD REAGAN • WAYNE MORRIS "JOHN LOVES MARY"
Plus DANE CLARK in "WHIPLASH"
EXTRA MAT. ONLY AT 3:45 ROY ROGERS "HELDORADO"

GRANADA
EARLY BIRD MAT. 4:45 to 6 P. M.
CLARK GABLE VAN JOHNSON • WALTER PIDGEON • BRIAN DONLEVY "COMMAND DECISION"
Jimmy Lydon "MISS MINK, 1949"

SANDERS Dana Andrews "IRON CURTAIN" • Chas. Starrett "6-GUN LAW" • Serial! "TEX GRANGER"


## Neighborhood Theater Directory


EAST SIDE

TACOMA
Alan Baxter "CLOSE-UP"
Gene Autry "RHYTHM OF THE SADDLE"

HAMILTON
Walt Disney's Technicolor Feature "SO DEAR TO MY HEART"
Louis Hayward "BLACK ARROW"
SUNDAY "THE SNAKE PIT" "SLIGHTLY FRENCH"

Business as Usual During Remodeling
TUXEDO 4020 E. New York IR-6211
Clark Gable—Jeanette MacDonald Spencer Tracy "SAN FRANCISCO"
Allen Jones—Marx Brothers "A NIGHT AT THE OPERA"

Biggest, Best East Side Theatre RIVOLI
TODAY—SUN., MON., TUES.
Mat. Today—12:45 to 6—25c Plus Tax
Clark GABLE—Van JOHNSON Walter PIDGEON—Brian DONLEVY 'Command Decision'
Linda Darnell—Rex Harrison "UNFAITHFULLY YOURS"
EXTRA! Added to Last Show Tonight Only!
Deanna Durbin—Donald O'Connor 'Something in the Wind'
Box Office Open Till Midnite

EMERSON
Tonite—5:45 to 6—25c Plus Tax "SO DEAR TO MY HEART"
Louis Hayward "BLACK ARROW"
SUNDAY "THE SNAKE PIT" "SLIGHTLY FRENCH"

PARKER
John Lund 'MISS TATLOCK'S MILLIONS'
Alan Curtis "PHILO VANCE RETURNS"
SUN. Jas. Stewart "Destry Rides Again" Sheila Ryan "The Cobra Strikes" Plus Serial! "TEX GRANGER"

SHERIDAN
Tonite—5:45 to 6—25c Plus Tax
ANOTHER FIRST IRVINGTON SHOWING
Olivia DeHavilland "THE SNAKE PIT"
"STRANGE MRS. CRANE" Marj. Lord
SUN. Another 1st Irvington Showing "AN OLD FASHIONED GIRL"
Cary Grant 'Every Girl Should Be Married'

IRVING
5500 E. Wash.—12:45 to 6—25c Plus Tax
MATINEE TODAY, 1 P. M.
Double Technicolor Show!
Alan LADD Robert PRESTON Brenda MARSHALL "WHISPERING SMITH"
Robert MONTGOMERY Van HEFLIN Robert TAYLOR "THE SECRET LAND"
SUNDAY "COMMAND DECISION" "JOHN LOVES MARY"

PARAMOUNT E. Wash. St. at New Jersey
Boris Karloff—Valerie Hobson "BRIDE OF FRANKENSTEIN"
Warner Baxter 'Gentleman From Nowhere'

WEST SIDE

DAISY 2540 W. Mich. St.
Marjorie Lord "STRANGE MRS. CRANE"
Monte Hale "Along the Oregon Trail"
SUNDAY "WHISPERING SMITH" "MONEY MADNESS"

SPEEDWAY Jack Carson Ronald Reagan "JOHN LOVES MARY"
Sheila Ryan "THE COBRA STRIKES"

OLD TRAIL 6700 W. Wash. BE. 0004
Ronald Reagan—Jack Carson "JOHN LOVES MARY"
Eddie Dean "BLACK HILLS"
SUNDAY "WHISPERING SMITH" "OLD-FASHIONED GIRL"

HOWARD
Johnny Mack Brown—Raymond Hatton "VALLEY OF FEAR"
Ritz Brothers "ARGENTINE NIGHTS"

BELMONT Belmont and Wash. Matinee 1 P. M.
Jack Carson—Ronald Reagan "JOHN LOVES MARY"
Yvonne DeCarlo "FRONTIER GAL"

BELL 1911 West Morris CA-1777
John Lund 'MISS TATLOCK'S MILLIONS'
Edw. G. Robinson "Nite Has a 1000 Eyes"

SOUTH SIDE

GARFIELD 2203 Shelby GA. 2242
Rod Cameron—Ruth Roman "BELLE STARR'S DAUGHTER"
Richard Denning "DISASTER"
SUNDAY "HOMECOMING" "NORTHWEST STAMPEDE"

LINCOLN 1331 S. East St. MA-3289
Larry Parks "THE GALLANT BLADE"
Monte Hale "TIMBER TRAIL"
Plus! Chapter 1 "CONGO BILL"

AVALON 3119 Prospect MA. 1849
"Abbott & Costello Meet Frankenstein"
Plus! "DANGEROUS NIGHT"

NORTH SIDE

STAR ★ College at 19th WA. 6400
'WAY OUT WEST' ★ 'North of Rio Grande'

REX 31st and Northwestern WA. 1388
James Stewart—Joan Fontaine "YOU GOTTA STAY HAPPY"
Richard Arlen "RETURN OF WILDFIRE"
SUN. "ADV. OF DON JUAN" "GIRL FROM MANHATTAN"

CORONET 22d and Talbott Mat. Today, 1:30
Jeanne Crain—Wm. Holden—In Color "APARTMENT FOR PEGGY"
Rex Harrison—Peggy Cummins "THE ESCAPE"
SUNDAY "THREE GODFATHERS" "NO MINOR VICES"

CINEMA 16th and Delaware OPEN TODAY, 1:30
Errol Flynn—In Technicolor "ADV. OF DON JUAN"
Virginia Mayo—Robert Hutton "SMART GIRLS DON'T TALK"
SUN. "JUNGLE PATROL" "BELLE STARR'S DAUGHTER"

HOLLYWOOD 1502 Roosevelt FR. 0547
Marx Brothers "NIGHT AT THE OPERA"
Allan Lane "Desperadoes of Dodge City"
Plus! 30-MIN. CARTOON CIRCUS

VOGUE
Ronald Reagan—Jack Carson "JOHN LOVES MARY"
Wm. Gargan "DYNAMITE"
SUN. "THE SNAKE PIT"