Events—

Miss Timothy To Address Group Here

Presbyterian Women Hear 'Circuit Rider'

Miss Pauline Timothy of Laconia, Ind., who ministers to eight Presbyterian Churches in Harrison County, will speak to women of the Tabernacle Presbyterian Church Tuesday following 1 p. m. luncheon.

Miss Timothy's group of churches is called the Harrison County Larger Parish. She is a feminine circuit rider who drives an automobile instead of the horse used long ago for the same purpose. Last summer, Miss Timothy attended the denomination's general assembly in Seattle, Wash., and afterward visited Presbyterian mission stations in Alaska. The church does extensive religious and educational work there.

Religious events follow:

ALL SOULS UNITARIAN CHURCH—Dr. E. Burgette Backus, minister, will speak on "Meditations of Marcus Aurelius" tomorrow at 11 a. m. in the church. It will be the fifth in a series of addresses on Great Books. Dr. Backus will talk on "Idealist and Realist" tomorrow at 9:15 a. m. over Radio Station WFBM.

FAIRVIEW PRESBYTERIAN CHURCH—Louis H. Dirks of Greencastle, dean of men emeritus of DePauw University, will speak on "Why Are We Here?" on the Family Night dinner program Thursday at 6:30 p. m. in the church building. Mr. Dirks is a lonstime Presbyterian elder and has been a member of the synod's Christian education committee for many years. The Rev. Virell D. Regan is pastor.

FOUNTAIN SQUARE CHRISTIAN CHURCH—The Rev. Harry Poll, pastor of the Englewood Christian Church, will give the sermon for the final evangelistic service in a series of five looking toward Easter Thursday at 7:30 p. m.

MERIDIAN HEIGHTS PRESBYTERIAN CHURCH—The Rev. Roy R. Conner Jr., pastor, will officiate at communion services tomorrow at 10:40 a. m. Sunday school children who have been receiving instruction for some time will be received into church membership.

FIRST FRIENDS CHURCH—The church is circulating its first printed monthly bulletin this week. The number is dedicated to Frank Wade who retires this year from the department of Chemistry in Shortridge High School. The bulletin carries the current news of the congregation along with timely denominational and interdenominational announcements. It succeeds a mimeographed news sheet which heretofore has been distributed to members.

VOLUNTEERS OF AMERICA — The Broadway Baptist Church Gospel Team will conduct the services and the Rev. Dallas Reynolds will speak tomorrow at 7:45 p. m. in the chapel, 320 N. Illinois St.

ST. PAUL'S EPISCOPAL CHURCH—The youth league will sponsor a concert by the Golden Singers of Broad Ripple High School tomorrow at 7 p. m. The league choir will sing evensong. After the concert, the Golden Singers will be the guests of the league.

NORTH UNITARIAN CHURCH — Dr. John S. Harrison tomorrow at 11 a. m. will speak on "Purification Through Suffering", basing his remarks on Shakespeare's "King Lear."

FIRST PRESBYTERIAN CHURCH—Dr. George Arthur Franks, minister, will speak on "The Three Crosses" Thursday following the 5:30 p. m. family supper.

VETERANS HOSPITAL CHAPEL — The North Methodist Church Junior Choir will sing directed by Mrs. Don Essig and accompanied by Mrs. C. E. Meyers at the 6 p. m. Protestant service tomorrow. Protestant Chaplain C. G. Minton will conduct the service.

CHRISTIAN MEN BUILDERS, THIRD CHRISTIAN CHURCH—Frank W. Morton will speak on "Reaching for the Uplands" tomorrow at 8:30 a. m.

YOUTH FOR CHRIST CLUBHOUSE, 40th and Meridian Sts.—The Rev. Anthony Zeoli, evangelist of Syracuse, Pa., will speak and the Men's Chorus of the Fort Wayne Bible Institute, directed by Prof. Oliver Steiner, will sing tonight at the 7:30 p. m. rally. The 30-voice Men's Chorus will give a sacred concert tomorrow at 3 p. m. during the sinaspiration program.

The chorus also will sing tomorrow morning in the First Methodist Church, Mooresville, and assist with the services tomorrow night conducted by the Rev. B. R. Lakin in Cadle Tabernacle.

Events Listed By Churches

Lutherans Complete Easter Service Plans

The Federation of Evangelical Lutheran Churches of Greater Indianapolis announces special Holy Week, Good Friday and Easter Sunrise services.

Holy Week devotions are scheduled for Keith's Theater downtown and those on Good Friday, in the following neighborhood theaters: Fountain Square, Irving, Vogue and Beech Grove. At sunrise Easter, worship will be conducted in the drive-in theaters on the Pendleton Pike and in Greenwood, Ind. Festival Children's choirs will sing in the sunrise services.

Dr. O. A. Geiseman of Oak Park, Ill., pastor of Grace Lutheran Church, will speak during services from 12:15 to 12:45 p. m. Monday and Tuesday of Holy Week in Keith's Theater. The Rev. E. P. Weber, student pastor of Purdue University, will speak on Wednesday and Thursday in the same place at the same hour.

Ministers will discuss the theme, "The Passion According to St. Matthew," from noon until 3 p. m. in half-hour devotions on Good Friday in Keith's Theater. The speakers are the Rev. Curtis Stephan, student pastor at Indiana University and Prof. E. J. Saleska of Concordia Seminary, St. Louis. Children's Choirs from Lutheran schools and adult choirs from six congregations will sing.

Dr. John H. Fritz of Concordia will preach for the services in the Pendleton Pike drive-in theater and Dr. J. J. Pelikan of Valparaiso University, in Greenwood.

'Unreality' Is Topic Of Lesson-Sermon

"Unreality" is the subject of the lesson-sermon in all Churches of Christ, Scientist, for tomorrow.

The golden text is: "Thou hast dealt well with thy servant, O Lord, according unto thy word . . . Through thy precepts I get understanding: Therefore I hate every false way" Psalms 119: 65, 104.

The lesson-sermon also includes the following passage from the Christian Science textbook, "Science and Health with Key to the Scriptures" by Mary Baker Eddy: "Everything good or worthy, God made. Whatever is valueless or baneful, He did not make, hence its unreality." p. 525.

Savings Deposits Reach New Highs

WASHINGTON, Apr. 2 (UP)—Americans deposited money in savings and loan associations at a record-breaking rate during January and February, the National Savings and Loan League said today.

Oscar R. Kreutz, the league's executive manager, reported that savings for January reached an all-time high for the month. He also said "February figures show that the 1949 record-breaking is continuing."

Legion Juniors' Work Adorns Chapel

Protestant Chaplain C. G. Minton and Miss Susanne Sertell are pleased with the altar cloth made for the Veterans Hospital Chapel by the junior group of the Robison-Ragsdale American Legion Auxiliary Unit 133. Miss Sertell is group president.

New Altar Cloth Is Lenten Gift Of Girls to Veterans Hospital

By EMMA RIVERS MILNER, Times Church Editor

A new altar cloth, embroidered in Lenten symbols by the hands of young girls, will adorn the Veterans Hospital Chapel.

The junior group of the Robison-Ragsdale American Legion Auxiliary Unit 133 will make the official presentation of the cloth at a dinner meeting Monday at 6:30 p. m. in the Central Christian Church. Miss Susanne Sertell, junior auxiliary president, will give the talk and Protestant Chaplain C. G. Minton of the hospital, the response.

The girls have wrought with their own stitches on the cloth five crosses to commemorate the five wounds of Christ. The cloth of fine white linen measures six feet by 30 inches. It will cover the top of the altar which is used for both Protestant and Catholic services in the chapel.

The work was done with some difficulty because a pattern was needed. But the Sisters of the Good Shepherd and other persons in the city came to the rescue and the cloth has been made. Mrs. Charles Schaub, member of the senior auxiliary, crocheted the lace which edges the altar cloth. She and Mrs. Stewart W. Maxwell did the whipping which fastens the lace to it.

Robison-Ragsdale Post is called the "Family Post." The post, the auxiliary and the junior groups meet for dinner followed by their separate but simultaneous meetings once a month.

The auxiliary juniors make a custom of doing some devoted task for the hospital during Lent. This year, they followed the suggestion of Chaplain Minton and made the altar cloth.

Mrs. Vera Peters is president of the senior auxiliary; Charles R. Young, post commander, and Bruce Maxwell, captain of the Sons of the Legion.

Church Drama To Be Given

Tabernacle Players To Present Play

The Tabernacle Players will present the drama "For He Had Great Possessions" as a pre-Easter gift to the community Friday at 8 p. m. in the Tabernacle Presbyterian Church Recreation Hall, 34th and Central.

Tom Wedsworth will play the leading role, Ben Azel, a young ruler torn between the love of his riches and the desire to follow Jesus. The scene is laid in Jericho at the time of the Passover and the Resurrection. No admission will be charged but the players request that children be accompanied by adults.

The cast includes in addition to Mr. Wedsworth, Geraldine Gale, John Rasburn, Warren Pattison, Alfred White, Thomas O'Haver, James C. Weddell, Violet White, Betty Ebner, Jo Weddell and Lucille Dunne.

Kokomo Pastor Due At Church Here

The Broad Ripple Christian Church will present the Rev. Robert Fife of Kokomo in a "Week of Doctrinal Preaching" beginning tomorrow and continuing nightly except Saturday at 7:30 o'clock.

The Rev. J. Maurice Thompson, pastor, and members made house-to-house visits in preparation for the week. The Rev. Mr. Fife, former Army chaplain who served overseas, will preach on the following topics in order: "Why the Church?" "What Does It Mean to Be a Christian?" "The Three Greatest Questions," "The Cross," "The Messiah" and "A Plea for Christ."

DP Boat Brings Four Poles to Rensselaer

Times Special

WASHINGTON, Apr. 2 — The U. S. Army Transport Gen. Taylor, carrying displaced persons to this country, will dock at New Orleans Monday with a Polish family of four bound for Rensselaer, Ind.

The Karawacki family includes Josef, a carpenter; his wife, Leontina; a son, Zdzislaw, 20, and a 4-year-old daughter, Irena. They are sponsored by the National Catholic Welfare Council.

Good Radio Week End

WASHINGTON, Apr. 2—Short-wave radio broadcasts will come through clearly until Monday, the National Bureau of Standards here predicts. Reception will be only fair on Monday, the radio experts state, and will be moderately disturbed by weak signals and fading on Tuesday and Wednesday.

Addresses Group

Clarence W. Efroymson will address the American Palestine Committee luncheon meeting beginning Wednesday at 12:15 p. m. in the Columbia Club. Dr. Sumner L. Martin is chairman.

Church Marks 50th Year

Emmanuel Baptist Sets Special Events

Members of the Emmanuel Baptist Church will mark the congregation's 50th anniversary with a week of special events beginning Monday.

Over the five decades, the old store building first occupied by the membership, Woodlawn Ave. and Laurel St., has been remodeled and improved to become the present church.

Emmanuel particularly has excelled in her home missionary spirit which expressed itself in the founding of the following five missions: Bluff Avenue, Hillcrest, Whiteland, Beech Grove and Garfield Park.

High points of the week's festivities will be the all-day celebration Sunday, Apr. 10, which will include a basket dinner and the Friday night birthday party and cutting of the cake. Dr. U. S. Clutton, for more than 40 years pastor of the Tuxedo Church, will speak Apr. 10, at the 10:30 a. m. service. Afternoon and night services will bring the week to a close.

Dr. J. M. Horton, Baptist state executive, will open the week's celebration with an address on "Old Fashioned Night," Monday. An old fashioned choir will sing and Mrs. Pearl Wells will be in charge.

The Beech Grove Church Choir will sing and the Rev. Robert Sage of Elwood will speak Tuesday night. Miss Lulu Rowley, formerly director of Katherine House at Indiana Harbor, now with the Home Mission Society, will speak Wednesday night. The mission circle of Emmanuel will conduct the program with Mrs. Florence Beeson directing.

Other scheduled events include Thursday Youth Night when the Rev. Harold Gray of Versailles will speak and the Hillcrest Choir and Don Moody will give special music. The Rev. Floyd F. Smith is church pastor and Harry B. Dynes, anniversary chaiman.

Church Choirs Offer Cantata

'The Crucifixion' To Be Sung at Butler

The combined choirs of the University Park Christian Church will sing Stainer's cantata, "The Crucifixion," tomorrow at 8 p. m. in the Sweeney Chapel, Butler University.

Mr. Gilyeat

Ernest F. Gilyeat and Everett Todd will sing the solo parts for the cantata which is one of a variety of musical offerings scheduled for the city. E. L. Brittan will direct the singing and Brent Stratten will play the organ. The freewill offering will go toward new choir robes.

The Memorial Presbyterian Church will present Miss Mary Spalding in a program of harp music at the 4:30 p. m. vespers tomorrow in the church. The service concludes a series of five given on Sunday afternoon during Lent.

Both the Immanuel and the St. John's Evangelical and Reformed Churches will furnish the setting for the singing of Dubois' "The Seven Last Words," next week. At Immanuel, Mrs. Elsie Evans Pattison will direct the cantata at 10 a. m. tomorrow.

The 40-voice choir in St. John's will be directed and accompanied on the organ by Frank S. Watkins and accompanied on the piano by Miss Barbara Weesner Thursday at 7:45 p. m.

The Technical High School Choir will sing and the moving picture, "Beyond Our Own," will be shown tomorrow at 7:45 p. m. in the Centenary Christian Church.

Mothers' Unit To Convene

The new Christian Mothers Society of the Church of Our Lord Jesus Christ, King, will meet Wednesday at 10 a. m. in the parochial school building.

All through Lent, the mothers have been bringing their children with them to mass three mornings a week. Wednesday, the mothers will attend mass, be served coffee afterward and then go into their meeting. Volunteers will take care of the children while the mothers are busy with their program.

The 130 members of the society were received into the archconfraternity of Christian Mothers Sunday in ceremonies in the church. The Rev. Fr. Joseph V. Somes, J. C. L., officiated. The Christian Mothers Society is the second women's group to be organized in the church. The other is the Altar Society.

The mothers envision various clubs to be sponsored by their group. These will include organizations for high school young people, grade school children and others.

Legion Real Estate Is 'Washing Away'

GULFPORT, Miss., Apr. 2 (UP)—The American Legion feared today that one of its islands is about to be missing.

The Gulfport Legion Post asked the Mississippi Soil Conservation Commission to find out why Ship Island is apparently sliding slowly into the sea.

When the post bought the sandy, nine-mile knoll in 1933, historic Ft. Massachusetts was in the center of the island. Now the fort is on the north side. Ship island appeared to be moving out from under it.

Local Pastor to Address Bible Investigation Club

The Rev. G. Lavon Fisher, pastor of the Centenary Christian Church, will speak on "A Successful Fishing Trip" Wednesday at the meeting of the Bible Investigation Club following supper in the YMCA.

Other scheduled speakers for the club and their subjects are: Dr. E. L. Day, executive secretary of the Christian Church Union, "The Challenge of Religion to the Young Men of Our Day," Apr. 13; moving picture, "God Is My Landlord," Apr. 20; and Herbert A. Dauer, commander of the Indianapolis Chapter 52 Disabled American Veterans, "Jesus the Master Teacher," Apr. 27.

Business and professional men come to the "Y" directly from their work on Bible Club night, dine together and study the Bible afterward. Henry Bond who joined the club when it was organized in 1904 still attends. James M. Ogden was the first president. In those days, the non-profit supper cost each member 15 cents. The price now is 40 cents.

Over the past year, the members have inaugurated a chapel in the "Y" building and been instrumental in the employment of the religious secretary, William Kuebler. They present missionaries, preachers and other guests in addresses, in addition to showings of films and the Bible study.

Michigan Pastor To Preach Here

The Rev. William A. Simms, rector of St. Thomas' Episcopal Church, Battle Creek, Mich., will give the sermons for the noonday services Tuesday through Friday in Christ Episcopal Church on the Circle.

The Rev. Mr. Simms also will preach in the Advent Church Wednesday at 7:45 p. m. The Rev. Laman H. Bruner, rector of the Advent Church, will give the sermon Monday noon in Christ Church.

Student-Sculptor To Speak Here

Aldo Pitassi, prize-winning student-sculptor of the John Herron Art School, will speak and show slides on "The Sculptor's Aims" Sunday at 8 p. m. in All Saints Episcopal Church Parish House.

Mr. Pitassi, whose home is in Pittsburgh, last summer was given the Louise Vonnegut Pierce Award for travel and study. He toured Canada inspecting sculpture in French Catholic Churches. In Pittsburgh, there stands a memorial to servicemen from the city's ninth ward who were killed in World War II. Mr. Pitassi was commissioned by the Pittsburgh Legion Post to execute the sculpture.

Episcopal Youth To Present Pageant

The Young People's Fellowship of All Saints Episcopal Church will present an Easter pageant in four acts titled "The Resurrection of Christ" Apr. 17 at 7 p. m. in the church.

The pageant will follow the regularly scheduled Evensong service. Orval Fletcher is the fellowship president. He has appointed committees to plan and arrange for the pageant.

Youth Fellowship Sponsors Movie

The Youth Fellowship of the Woodruff Place Baptist Church will sponsor a showing of De Mille's "The King of Kings" tomorrow at 7 p. m. in the church. Katherine Simmons is fellowship president and Pete Carr, youth work director.

Christian Science Churches

Branches of The Mother Church
The First Church of Christ, Scientist, Boston, Mass.

The Public Is Cordially Invited to Our Services and Free Reading Rooms (R. R.)

LESSON FOR SUNDAY, APRIL 3d
"UNREALITY"

Morning Service at 11 o'Clock in All Churches

FIRST CHURCH
Castle Hall Bldg.,
R. R., 119 E. Ohio St.

SECOND CHURCH
Delaware at 12th
Evening Service, 5:00
R. R., 536 State Life Bldg.

THIRD CHURCH
Washington Blvd., at 34th
Evening Service, 8:00
R. R., Church Edifice

FOURTH CHURCH
Pleasant Run Pkwy., S. Drive at Butler
Evening Service, 5:00
R. R., Church Edifice

FIFTH CHURCH
College at 62d
Evening Service, 7:30
R. R., Church Edifice

SIXTH CHURCH
1609½ Prospect St.
R. R., 1611 Prospect

CHRISTIAN SCIENCE SOCIETY (Colored)
310 West 28th St.

SUNDAY SCHOOL IN ALL CHURCHES AT 11 A. M.
SUNDAY SCHOOL IN SOCIETY AT 12:15 P. M.

Wednesday Evening Meetings in All Churches at 8 P. M.

Christian Science Reading Room

Jointly Maintained, 30 N. Penn. St.

Southern Baptist Convention

BROADWAY BAPTIST

22D STREET AT BROADWAY

Last Sunday of Victory Crusade
Conducted By
HARRY McCORMICK LINTZ, Evangelist

SERVICES APRIL 3RD

10:00 A. M.—"SINS GOD WILL NOT FORGIVE."

10:45 A. M.—"LIFE'S GREATEST CHALLENGE."

7:30 P. M.—"AMERICA'S LAST CALL."

Thelma Morris, Pianist and Choir Director
Mable Duncan, Organist

Messages That Thrill! Music That Sparkles!

R. M. DODRILL
Pastor

WALTER BRUCE
Song Leader

H. M. LINTZ, D. D.
Evangelist

ONE OF AMERICA'S MOST DYNAMIC EVANGELISTS

"FOR PEACE OF MIND AND SOUL"

Attend the

PREACHING-TEACHING MISSION

of

Indianapolis Methodists Sunday
Through Friday, 7:30 o'Clock Nightly

ROBERTS PARK CHURCH

VERMONT AND DELAWARE

DR. GASTON FOOTE, Preaching

Charles Hamilton, Director of Music

Dr. Gaston Foote
Pastor
Grace Methodist Church
Dayton, Ohio

SUNDAY
Dr. Foote preaching on "Let's Begin With God."
(Music by Choir of Grace Church, Franklin)

MONDAY
(Special Music To Be Arranged)
Methodist Men, special guests; open to all.

TUESDAY
(Music by Irvington Methodist Church Choir)
Youth Night—Open to All Ages.
Methodist Youth Fellowship pitch-in supper at 6 p. m.

WEDNESDAY
Woman's Society of Christian Service, special guests; open to all.
(Music by Brightwood Methodist Church Choir)

THURSDAY
(Music by Roberts Park Methodist Church Choir)

FRIDAY
(Special Music To Be Arranged)

ADVANCE FOR CHRIST AND HIS CHURCH

CHRIST TEMPLE
Elden M. E. Golden, Pastor
402 W. Fall Creek Blvd.
Invites You to Sunday Services

Sunday School, 12 Noon; Morning Worship, Sunday, 5 a. m.; Prayer Service, 9:45 a. m.

6:30-7:30 p. m., Bible Class; 7:45 p. m. Evening Worship. Tuesday and Friday—Bible Class, 2:30 p. m. to 4:30 p. m.

SERVICES EACH EVENING EXCEPT SATURDAY
A WELCOME TO ALL

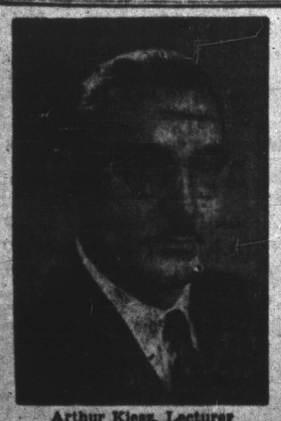

Arthur Kless, Lecturer

"Why I Am a Seventh-Day Adventist"

Sunday, April 3, 7:30 P. M.

"The Lincoln College Chorus"

This Male Chorus of 60 Voices Will Present
An Evening of Sacred Numbers

Sunday, April 10, 7:30 P. M.

You Can Ill Afford to Miss Either One of These Two Nights