

RADIO PROGRAMS

SUNDAY DAYTIME

The Indianapolis Times is not responsible for inaccuracies in program announcements caused by late station changes.

WFBM 1240 CBS	WIBC 1070 Mutual	WIRE 1430 NBC	WISH 1310 ABC	WILW 1590 P.M. After 3:30 P. M.
7:30 Christian Hour Voice of Prophecy	7:30 Folk Songs Country Topics	7:30 Brotherhood Hour Brotherhood Hour	7:30 News Hour News Hour	7:30 Sun Dial Sun Dial
8:00 Bible Speaks Unilateral Church	8:00 Public Report Public Report	8:00 World News Roundup The Pioneers	8:00 Calvary Tabernacle Calvary Tabernacle	8:00 Church of Christ Church of Christ
8:30 Christian Men Builders Christian Men Builders	8:30 Christian Science Sweet Music	8:30 Catholic Hour Catholic Hour	8:30 Revival Hour Revival Hour	8:30 Dunn's Funnies Dunn's Funnies
9:00 Sunday Serenade-News Sunday Serenade-News	9:00 News-Evening Class Evening Class	9:00 Faultless Star Time Guest Star	9:00 T.O.T. Men's Bible Class T.O.T. Men's Bible Class	9:00 Rhythm Ranch Rhythm Ranch
9:30 Invitation to Learning Invitation to Learning	9:30 News-Evening Class Evening Class	9:30 Sunday Serenade Sunday Serenade	9:30 News-Evening Class Evening Class	9:30 News-Evening Class Evening Class
10:00 Tammy Dorsey Orchestra Tammy Dorsey Orchestra	10:00 Church Service Church Service	10:00 Church Service Church Service	10:00 Church Service Church Service	10:00 Church Service Church Service
10:30 Gilbert Forbes Three Sons	10:30 William L. Schirer Movie Cavalcade	10:30 Donald Bruce Movie Cavalcade	10:30 Capital Capers Capital Capers	10:30 20th Century Serenade 20th Century Serenade
11:00 Carolee Ransom Carolee Ransom	11:00 Put Show Put Show	11:00 Norman Douglas Norman Douglas	11:00 Best Band of the Week Best Band of the Week	11:00 News News
11:30 Festival of Music Festival of Music	11:30 Movie Menu Movie Menu	11:30 First Piano Quartet First Piano Quartet	11:30 Metropolitan Opera Metropolitan Opera	11:30 News News
12:00 Curly Call Sports & Ringer	12:00 House of Mystery House of Mystery	12:00 Quiz Kids Quiz Kids	12:00 News News	12:00 News News
12:30 N.Y. Philharmonic Symp. N.Y. Philharmonic Symp.	12:30 Bird Warblers Bird Warblers	12:30 One Man's Family One Man's Family	12:30 News News	12:30 News News
1:00 Desires by Duane Thrill Parade	1:00 True Detective True Detective	1:00 Music of Matheson Music of Matheson	1:00 News News	1:00 News News
1:30 Festival of Song Festival of Song	1:30 The Shadow The Shadow	1:30 Vic Damone Vic Damone	1:30 Metropolitan Auditions Metropolitan Auditions	1:30 News News
2:00 Strike a Rich Strike a Rich	2:00 Quick as a Flash Quick as a Flash	2:00 RCA Victor Show RCA Victor Show	2:00 News News	2:00 News News
2:30 Family Hour Family Hour	2:30 Ray Rogers Ray Rogers	2:30 Fervent Story Fervent Story	2:30 News News	2:30 News News
3:00 Spotlight News Spotlight News	3:00 Nick Carter Nick Carter	3:00 Boston Blackie Boston Blackie	3:00 News News	3:00 News News

SUNDAY EVENING

6:00 Jack Benny Amos 'n' Andy	6:00 The Falcon Mayer of the Town	6:00 Horacio Heidt Harvey Faye Show	6:00 Go For The House Globe Playhouse	6:00 Music for Dining Music for Dining
6:30 Sam Spade Lilo With Laila	6:30 Guest Star Accident Squad	6:30 Fred Allen Voice and Events	6:30 Stop the Music Concert of Seven	6:30 Proudly We Hall Proudly We Hall
7:00 Electric Theater Our Men Breaks	7:00 News-Three Sons Jimmy Fidler	7:00 Hank McHenry Album of Familiar Music	7:00 Walter Winchell Louella Parsons	7:00 Los Brown Orchestra Tex Bonaka Orchestra
7:30 Lum & Abner Cabin B-13	7:30 Jack Gilbert News Blum Line	7:30 Take It or Leave It Take It or Leave It	7:30 Jimmy Fidler Perry Como	7:30 News Good Music Hour
8:00 Gilbert Forbes U. S. in Action	8:00 Third Period Hockey U. S. in Action	8:00 Donald Bruce Carmen Cavallaro	8:00 Star Stories Musical Album	8:00 News Good Music Hour
8:30 Chuck Foster Orchestra Tex Bonaka Orchestra	8:30 Broad Ripple Chorus Dance Orchestra	8:30 News-Beasley Smith Beasley Smith	8:30 Sacred Four Serenade	8:30 Sign Off Sign Off

MONDAY PROGRAM

WFBM 1240 CBS	WIBC 1070 Mutual	WIRE 1430 NBC	WISH 1310 ABC	WILW 1590 P.M. After 3:30 P. M.
6:30 Back to the Bible Back to the Bible	6:30 Weather & Markets Emory Lee	6:30 Down Patrol Down Patrol	6:30 Indiana Farmer Breakfast News	6:30 Sun Dial Sun Dial
7:00 World News Headline News	7:00 Gordon Graham Time 'n' Tunes	7:00 World News Roundup Musical Clock	7:00 News-Dunkin' Time Dunkin' Time	7:00 News-Dunkin' Time Dunkin' Time
7:30 Flying Weather Club	7:30 Gordon Graham McGee-Calling	7:30 Musical Minutes Musical Minutes	7:30 Breakfast Club Breakfast Club	7:30 News-Dunkin' Time Dunkin' Time
8:00 Pal O'Brien's Hollywood Mrs. Farrell	8:00 Easy Listening Easy Listening	8:00 Woman's World Woman's World	8:00 My True Story My True Story	8:00 News-Dunkin' Time Dunkin' Time
8:30 Keyboard Impressions Judy and Jane	8:30 Ding Sings Easy Listening	8:30 Road of Life The Brighter Day	8:30 Betty Crocker Anne & Eleanor Roosevelt	8:30 News-Dunkin' Time Dunkin' Time
9:00 Arthur Godfrey Arthur Godfrey	9:00 News-Stocks Victor Lindvall	9:00 News-Stocks Victor Lindvall	9:00 Ted Malone Galen Bruno	9:00 News-Dunkin' Time Dunkin' Time
9:30 Grand Slam Grand Slam	9:30 Gordon Graham McGee-Calling	9:30 Linda's First Love Christmas Song	9:30 Welcome Traveler Welcome Traveler	9:30 News-Dunkin' Time Dunkin' Time
10:00 Wendy Warren News Wendy Warren News	10:00 Gordon Graham McGee-Calling	10:00 Linda's First Love Christmas Song	10:00 Jimmy Boyer Plays Lunchbox Party	10:00 News-Dunkin' Time Dunkin' Time
10:30 Our Girl Sunday Our Girl Sunday	10:30 Gordon Graham McGee-Calling	10:30 Linda's First Love Christmas Song	10:30 Frank Edwards Bing Crosby	10:30 News-Dunkin' Time Dunkin' Time
11:00 Gilbert Forbes Ma Perkins	11:00 Gordon Graham McGee-Calling	11:00 Linda's First Love Christmas Song	11:00 Key Reporter Jimmy Boyer	11:00 News-Dunkin' Time Dunkin' Time
11:30 Hooper Farm Circle Hooper Farm Circle	11:30 Queen For A Day Queen For A Day	11:30 Double or Nothing Double or Nothing	11:30 Catherine Dwyer Catherine Dwyer	11:30 News-Dunkin' Time Dunkin' Time
12:00 Second Mrs. Burton Perry Mason	12:00 Anne's Almanac Cecile Foster	12:00 Hearts in Harmony Editor's Daughter	12:00 Bride & Groom Bride & Groom	12:00 News-Dunkin' Time Dunkin' Time
12:30 What Makes You Tick What Makes You Tick	12:30 PM Party PM Party	12:30 Life Can Be Beautiful Ma Perkins	12:30 Ladies Be Seated Ladies Be Seated	12:30 News-Dunkin' Time Dunkin' Time
1:00 David Harum Hilltop House	1:00 Easy Does It Easy Does It	1:00 Backstage Wife Stella Dallas	1:00 G. E. House Party G. E. House Party	1:00 News-Dunkin' Time Dunkin' Time
1:30 Your Lucky Strike Your Lucky Strike	1:30 Easy Does It Easy Does It	1:30 Backstage Wife Stella Dallas	1:30 Key Reporter Jimmy Boyer	1:30 News-Dunkin' Time Dunkin' Time
2:00 Hit Band Hit Band	2:00 Easy Does It Easy Does It	2:00 Backstage Wife Stella Dallas	2:00 Elmer & Albert Elmer & Albert	2:00 News-Dunkin' Time Dunkin' Time
2:30 Rhythm of Random Rhythm of Random	2:30 Easy Does It Easy Does It	2:30 Backstage Wife Stella Dallas	2:30 Young-Widder Brown Young-Widder Brown	2:30 News-Dunkin' Time Dunkin' Time

Makes CBS Debut



Jack Benny makes his debut on the CBS network tonight at 6 o'clock over WFBM. His shift from NBC to CBS touched off a shakeup of programs on the other major networks.

On the Air

METROPOLITAN OPERA—Lily Pons stars in "Lucia di Lamermoor." . . . WISH 1:00 p. m.
FIRST PIANO QUARTET—Features two preludes by Chopin, "Cakewalk" by Zadora and other well liked music. . . . WIRE 1:00 p. m.
NEW YORK PHILHARMONIC SYMPHONY—Ginette Neveu, violinist; plays, Chausson's "Poeme" and "Tzigane" by Ravel. Charles Munch leads the orchestra in Bizet's Symphony in C Major and "Daphnis et Chloe." Suite No. 2 by Ravel. . . . WFBM 2:00 p. m.
METROPOLITAN AUDITIONS—A soprano and a baritone compete for cash and a contract with the Metropolitan Opera. . . . WISH 4:00 p. m.
RCA-VICTOR SHOW—Boston Pops Orchestra plays classical and light classical music. . . . WIRE 4:30 p. m.
FAMILY HOUR OF STARS—Jane Wyman stars in "Yesterday's Town." . . . WFBM 5:30 p. m.
GREATEST STORY EVER TOLD—A Biblical story titled "Give Us This Day." . . . WISH 5:30 p. m.
JACK BENNY—With Mary Livingstone, Phil Harris, Dennis Day and "Rochester." . . . WFBM 6:00 p. m.
MAYOR OF THE TOWN—Lionel Barrymore resumes his series as mayor of a town. . . . WIRE 6:30 p. m.
PIANO PLAYHOUSE—Cy Walter and Stan Freeman with guests Earl Hines and Grace Castagnetta, play popular and classical music. . . . WISH 6:30 p. m.
ELECTRIC THEATRE—Helen Hayes stars in a radio adaptation of Sinclair Lewis' "Arrowsmith." . . . WFBM 8:00 p. m.
AMERICAN ALBUM OF FAMILLAR MUSIC—A program of light classical music starring Donald Dame, Jean Dickenson and Margaret Daum. . . . WIRE 8:30 p. m.

Services Merger Held

WASHINGTON, Jan. 1 (UP)—Secretary of Defense James Forrestal tonight announced a unification saving of \$34.5 million last year.
He said the Armed Services saved that much through consolidation of certain activities.
Secretary Forrestal ordered a nation-wide drive among the Armed Forces for further economies through unification of operation.
Lt. Gen. LeRoy Lutes, munitions board deputy chairman and staff director, expressed confidence that at least as much can be saved next year as last.
MADE FORESTRY CHIEF—**WASHINGTON, Jan. 1 (UP)**—Secretary of Interior J. A. Krug today announced the appointment of Walter H. Horning, Portland, Ore., as chief of the Division of Forestry in the Bureau of Land Management.

Harness Committee Scores FCC for Radio Guidebook

WASHINGTON, Jan. 1 (UP)—A special House committee today charged the Federal Communications Commission with exceeding its authority in attempting to regulate radio program content.

The committee said the commission was "without power and authority" to issue the so-called "Blue Book" on the public responsibility of government-licensed radio stations and chains.

It added that the "Blue Book" was a "deliberate step toward government control of radio."

The commission's "Blue Book" was issued in 1946 to guide radio stations in the kind of programming the commission felt they should follow. A special committee headed by Rep. Forest A. Harness (R. Ind.), was established last June 10 to investigate the FCC.

It said the "Blue Book" reveals a lack of faith in the American system of free radio and a de-

sire to impose artificial and arbitrary controls over what the people of this country shall hear.

Charges 'Goon' Raid On Michigan Plant

WASHINGTON, Jan. 1 (UP)—Rep. Clare E. Hoffman (R. Mich.), charged today that 200 to 300 "goons" attacked the Shakespeare Co. plant at Kalamazoo, Mich., on Dec. 1 because a local CIO union was losing its strike against the company.

The charge was carried in a report by a one-man House Labor Subcommittee consisting of Mr. Hoffman. It was based on hearings conducted in Kalamazoo and Washington earlier this month.

The raid upon the plant and the beating of defenseless employee workers on Dec. 1 grew out of the fact that the local picket line was not able to prevent the operation of the plant, Mr. Hoffman said.

The charge was carried in a report by a one-man House Labor Subcommittee consisting of Mr. Hoffman. It was based on hearings conducted in Kalamazoo and Washington earlier this month.

The raid upon the plant and the beating of defenseless employee workers on Dec. 1 grew out of the fact that the local picket line was not able to prevent the operation of the plant, Mr. Hoffman said.

The charge was carried in a report by a one-man House Labor Subcommittee consisting of Mr. Hoffman. It was based on hearings conducted in Kalamazoo and Washington earlier this month.

The raid upon the plant and the beating of defenseless employee workers on Dec. 1 grew out of the fact that the local picket line was not able to prevent the operation of the plant, Mr. Hoffman said.

The charge was carried in a report by a one-man House Labor Subcommittee consisting of Mr. Hoffman. It was based on hearings conducted in Kalamazoo and Washington earlier this month.

The raid upon the plant and the beating of defenseless employee workers on Dec. 1 grew out of the fact that the local picket line was not able to prevent the operation of the plant, Mr. Hoffman said.

The charge was carried in a report by a one-man House Labor Subcommittee consisting of Mr. Hoffman. It was based on hearings conducted in Kalamazoo and Washington earlier this month.

The raid upon the plant and the beating of defenseless employee workers on Dec. 1 grew out of the fact that the local picket line was not able to prevent the operation of the plant, Mr. Hoffman said.

The charge was carried in a report by a one-man House Labor Subcommittee consisting of Mr. Hoffman. It was based on hearings conducted in Kalamazoo and Washington earlier this month.

The raid upon the plant and the beating of defenseless employee workers on Dec. 1 grew out of the fact that the local picket line was not able to prevent the operation of the plant, Mr. Hoffman said.

The charge was carried in a report by a one-man House Labor Subcommittee consisting of Mr. Hoffman. It was based on hearings conducted in Kalamazoo and Washington earlier this month.

The raid upon the plant and the beating of defenseless employee workers on Dec. 1 grew out of the fact that the local picket line was not able to prevent the operation of the plant, Mr. Hoffman said.

The charge was carried in a report by a one-man House Labor Subcommittee consisting of Mr. Hoffman. It was based on hearings conducted in Kalamazoo and Washington earlier this month.

The raid upon the plant and the beating of defenseless employee workers on Dec. 1 grew out of the fact that the local picket line was not able to prevent the operation of the plant, Mr. Hoffman said.

The charge was carried in a report by a one-man House Labor Subcommittee consisting of Mr. Hoffman. It was based on hearings conducted in Kalamazoo and Washington earlier this month.

The raid upon the plant and the beating of defenseless employee workers on Dec. 1 grew out of the fact that the local picket line was not able to prevent the operation of the plant, Mr. Hoffman said.

The charge was carried in a report by a one-man House Labor Subcommittee consisting of Mr. Hoffman. It was based on hearings conducted in Kalamazoo and Washington earlier this month.

The raid upon the plant and the beating of defenseless employee workers on Dec. 1 grew out of the fact that the local picket line was not able to prevent the operation of the plant, Mr. Hoffman said.

The charge was carried in a report by a one-man House Labor Subcommittee consisting of Mr. Hoffman. It was based on hearings conducted in Kalamazoo and Washington earlier this month.

The raid upon the plant and the beating of defenseless employee workers on Dec. 1 grew out of the fact that the local picket line was not able to prevent the operation of the plant, Mr. Hoffman said.

The charge was carried in a report by a one-man House Labor Subcommittee consisting of Mr. Hoffman. It was based on hearings conducted in Kalamazoo and Washington earlier this month.

The raid upon the plant and the beating of defenseless employee workers on Dec. 1 grew out of the fact that the local picket line was not able to prevent the operation of the plant, Mr. Hoffman said.

The charge was carried in a report by a one-man House Labor Subcommittee consisting of Mr. Hoffman. It was based on hearings conducted in Kalamazoo and Washington earlier this month.

The raid upon the plant and the beating of defenseless employee workers on Dec. 1 grew out of the fact that the local picket line was not able to prevent the operation of the plant, Mr. Hoffman said.

The charge was carried in a report by a one-man House Labor Subcommittee consisting of Mr. Hoffman. It was based on hearings conducted in Kalamazoo and Washington earlier this month.

The raid upon the plant and the beating of defenseless employee workers on Dec. 1 grew out of the fact that the local picket line was not able to prevent the operation of the plant, Mr. Hoffman said.

The charge was carried in a report by a one-man House Labor Subcommittee consisting of Mr. Hoffman. It was based on hearings conducted in Kalamazoo and Washington earlier this month.

The raid upon the plant and the beating of defenseless employee workers on Dec. 1 grew out of the fact that the local picket line was not able to prevent the operation of the plant, Mr. Hoffman said.

The charge was carried in a report by a one-man House Labor Subcommittee consisting of Mr. Hoffman. It was based on hearings conducted in Kalamazoo and Washington earlier this month.

The raid upon the plant and the beating of defenseless employee workers on Dec. 1 grew out of the fact that the local picket line was not able to prevent the operation of the plant, Mr. Hoffman said.

The charge was carried in a report by a one-man House Labor Subcommittee consisting of Mr. Hoffman. It was based on hearings conducted in Kalamazoo and Washington earlier this month.

The raid upon the plant and the beating of defenseless employee workers on Dec. 1 grew out of the fact that the local picket line was not able to prevent the operation of the plant, Mr. Hoffman said.

The charge was carried in a report by a one-man House Labor Subcommittee consisting of Mr. Hoffman. It was based on hearings conducted in Kalamazoo and Washington earlier this month.

The raid upon the plant and the beating of defenseless employee workers on Dec. 1 grew out of the fact that the local picket line was not able to prevent the operation of the plant, Mr. Hoffman said.

The charge was carried in a report by a one-man House Labor Subcommittee consisting of Mr. Hoffman. It was based on hearings conducted in Kalamazoo and Washington earlier this month.

The raid upon the plant and the beating of defenseless employee workers on Dec. 1 grew out of the fact that the local picket line was not able to prevent the operation of the plant, Mr. Hoffman said.

The charge was carried in a report by a one-man House Labor Subcommittee consisting of Mr. Hoffman. It was based on hearings conducted in Kalamazoo and Washington earlier this month.

The raid upon the plant and the beating of defenseless employee workers on Dec. 1 grew out of the fact that the local picket line was not able to prevent the operation of the plant, Mr. Hoffman said.

The charge was carried in a report by a one-man House Labor Subcommittee consisting of Mr. Hoffman. It was based on hearings conducted in Kalamazoo and Washington earlier this month.

The raid upon the plant and the beating of defenseless employee workers on Dec. 1 grew out of the fact that the local picket line was not able to prevent the operation of the plant, Mr. Hoffman said.

The charge was carried in a report by a one-man House Labor Subcommittee consisting of Mr. Hoffman. It was based on hearings conducted in Kalamazoo and Washington earlier this month.

The raid upon the plant and the beating of defenseless employee workers on Dec. 1 grew out of the fact that the local picket line was not able to prevent the operation of the plant, Mr. Hoffman said.

The charge was carried in a report by a one-man House Labor Subcommittee consisting of Mr. Hoffman. It was based on hearings conducted in Kalamazoo and Washington earlier this month.

The raid upon the plant and the beating of defenseless employee workers on Dec. 1 grew out of the fact that the local picket line was not able to prevent the operation of the plant, Mr. Hoffman said.

The charge was carried in a report by a one-man House Labor Subcommittee consisting of Mr. Hoffman. It was based on hearings conducted in Kalamazoo and Washington earlier this month.

Sailors' Leaves Ended by Prank 'Juke' Broadcast

SAN DIEGO, Jan. 1 (UP)—A prankster sent naval personnel on shore leave streaming back to their ships last night and early today with a juke box broadcast saying: "This is an emergency. All Navy personnel return to your stations immediately."
Hundreds of servicemen left bars and night clubs when the announcement came over juke boxes in the establishments.
The 11th Naval District and police headquarters were swamped with telephone calls to find out about the emergency.
An investigation revealed that just before midnight a man who said he was "Admiral Kinney" called the Maestro Music Co., and requested T. L. Jones, manager, to make the announcement over the system's juke box system strung throughout the city.

Deafened Aroused by Tiny Hearing Device

Chicago, Ill.—Wide interest is being shown by thousands of deafened people in an amazing new hearing device which now enables them to fully enjoy music, persons and friendly companionship—and not be bothered by bulky, heavy separate battery pack and wires. It is so tiny it fits in the palm of the hand. Users of this device report easily understanding even faint voices. Accepted by the American Medical Association's Council on Physical Medicine, The makers of Belton, Dept. 29, 1450 W. 19th St., Chicago 8, Ill., are so proud of their achievement they gladly send you a free descriptive booklet on how to overcome deafness and explain how you may test this tiny device in the privacy of your home without risking a penny. Write Belton today.

He's moving his House Party!

Yes, now Art Linkletter will be "at home" over ABC! Keep up with the hilarious antics of one of the nation's favorite hosts. His doors are open at the same time but now his laughter is located over a new station.

Art Linkletter's General Electric

"HOUSE PARTY"

MON.-FRI. 2:30 P. M. WISH

310 ON YOUR DIAL WISH

Flowers add that extra something to festive events!

Their beauty and color make any occasion more important.

Your FLORIST is as near as your Telephone

Acme Florists

This advertisement sponsored by members of the Allied Florists Association in the interest of making every occasion MORE beautiful with flowers.

Flowers Telegraphed Anywhere

The Voice that has No Master

The voice of Walter Winchell tells the truth fearlessly... and tells it first. It is good that this Free Voice be given free rein over our air waves. So, it is with pride that we of Kaiser-Frazer make this announcement. Every **Sunday** night, on the **ABC** network, Kaiser-Frazer and Kaiser-Frazer Dealers will bring you **Walter Winchell**. Obviously, no one connected with Kaiser-Frazer will attempt to deflect or influence the Voice of Walter Winchell. We have but one concern with this program: to keep faith with this vast audience in our accurate, newsworthy messages about Kaiser and Frazer automobiles.

Kaiser * Frazer

...One of America's Greatest Success Stories

Tune in Station WISH at 8 o'clock. Brought to You by:

STEWART MOTOR SALES, INC., 3209 E. Washington Street

BOGDA MOTOR CO., INC., 4018 N. Meridian

AUGUSTA CORNERS SALES & SERVICE, 71st St. and Northwestern

STADIUM AUTO SALES, INC., 1201 W. 16th St.

MILLER-PHILLIPS MOTOR SALES, 3750 College

Now just before Jack Benny
Every Sunday Night
WFBM—5:30 P. M.



Spike Jones

and his City Slickers

FEATURING
DOODLES WEAVER as PROF. FEETLEBAUM

Special Guests Tonight:

Joan Davis
Buddy Clark



Tune in this NEW line-up of comedy on CBS TODAY!

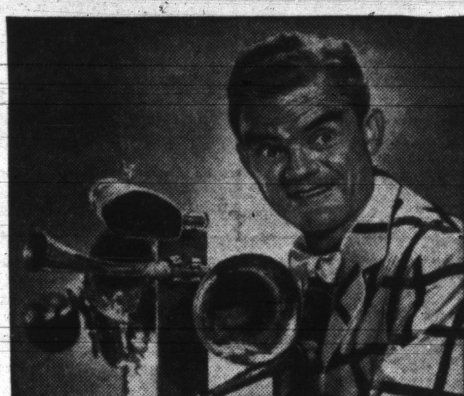

5:30 PM SPIKE JONES and his City Slickers

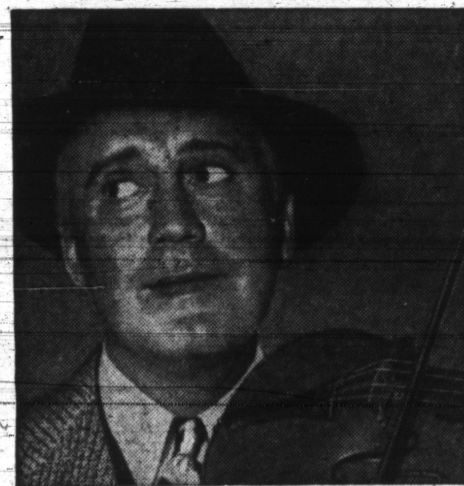

6:00 PM JACK BENNY, Mary Livingstone, Phil Harris, Rochester, Dennis Day, Don Wilson, Mel Blanc



6:30 PM AMOS 'N' ANDY that's all you need!

DIAL 1260

WFBM