

In Hollywood— Imagine—Russell Dressed as Male

Jane 'Fools' Co-Thesians
In New Western Movie

By Erskine Johnson

HOLLYWOOD, Nov. 2—In Republic's latest western, "Montana Belle," Jane Russell dresses up in masculine attire and everyone in the picture thinks she's a boy.

All I say is the audience better be nearsighted. "Half an Angel," originally slated for Lana Turner, has been turned over to the Riskin Brothers, Everett and Bob, who will produce the picture with Irene Dunne in the starring role.

Economy note: Ad in a Hollywood trade paper: "Adrian Gown. High Fashioned. Spectacular. Never worn. Will sacrifice."

UNTIL another movie role comes along, Michael North is selling insurance in Beverly Hills. Television screens better get bigger. Andy Devine is headed for video via 12 comedy shorts titled "My Country Uncle."

JANE WYMAN doesn't say a single word for her role in "Johnny Belinda." I know—it's all the noise they want while eating popcorn. El Brendel, the comic, is making a comeback in the new Betty Grable picture, "The Beautiful Blonde From Bashful Bend." It's good to see Lionel Barrymore walking on the set of "Down to the Sea in Ships."

RAY MILLAND and Paramount have kissed and made up. He was taken off suspension to co-star with Betty Hutton in "The Broadway Story." The Hollywood AFL film council wants Hollywood to slow down on releases as the proper means of putting ring back into the box office. Seattle was the third city to ban showing of "Rope." It was also banned in Chicago and Memphis. Frank Sinatra and Jimmy Cagney will be co-starring in Perry Charles' independent venture, "Rear Window."

"GOOD Old Summertime" will be Judy Garland's next at M-G-M. Van Johnson will co-star. Ida Lupino and 20th Century-Fox are talking a term deal. Adele Jergens and Columbia have called it a day. Harold Lloyd is setting up a deal to release a number of his old pictures on television. Among them are "Grandma's Boy," "Safety Last," "Girl Shy" and "The Freshman."

Elsa Lancaster was shipping rope for a scene with Margaret O'Brien in "The Secret Garden." She caught her heel in the rope and had a nasty fall. Elsa turned to director Fred Wilcox and said: "Where'd you get this rope, from Alfred Hitchcock?"

LETTER from a Western Union employee in Walla Walla, Wash. "Just saw RKO's 'Mystery in Mexico.' Bill Lundigan rushed."

EVERY GARMENT NOW
MOTH-PROOFED
Perma-accept Oiler-Proof Cleaning
DAVIS CLEANERS

COMING SOON—IN PERSON
WELCOME TRAVELERS
TOMMY BARTIETT-JIM AMECHE

BLAZING IN ITS ACTION—
THUNDERING IN ITS DRAMA—
STIRRING IN THE SWEEP OF ITS
MAGNIFICENT PRODUCTION...

YES—
IN 25 YEARS ONLY THREE...
"COVERED WAGON"
"CIMARRON"
and now...

HOWARD HAWKS' GREAT PRODUCTION
"RED RIVER"
JOHN WAYNE, MONTGOMERY CLIFT
WALTER BRUMA, JOANNE DOW

STARTS THURSDAY
LOEW'S
Surrender Dear
QUICK RARE
DAVID STREET

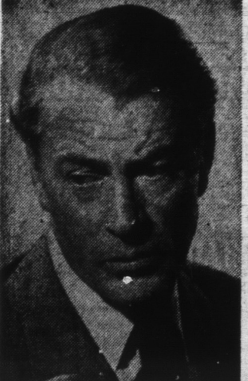

TOO GOOD—Gary Cooper will lend you the shirt off his back in "Good Sam," currently at Indiana Theater. He stars with Ann Sheridan.

Times Amusement Clock

CIRCLE
"Isn't It Romantic," with Veronica Lake, Mona Freeman, Billy De Wolfe and Mary Astor, at 11, 1:30, 4:40, 7:30 and 10:15.

ESQUIRE
"The Magic Bow," with Stewart Granger and Phyllis Calvert, at 8, 8:50, and 10:15.

INDIANA
"Good Sam," with Gary Cooper and Ann Sheridan, at 12:15, 2:30, 4:40 and 9:55.

"Behind Locked Doors," with Lucille Bremer and Richard Carlson, at 11:10, 2:30, 5:35 and 8:40.

KEITH'S
"Rope," with James Stewart, John Dall and Percy Grainger, at 11, 1:40, 4:35, 7:27 and 10:15.

"Winner Take All," at 12:45, 3:34, 6:20 and 9:12.

LOEW'S
"The Loves of Carmen," with Rita Hayworth and Glenn Ford, at 12:30, 3:31, 6:37 and 9:43.

"Triple Threat," with Richard Crane and Gloria Henry, at 11, 2:00, 5:12 and 8:18.

LYRIO
"So Evil My Love," with Ray Milland, Ann Todd and Geraldine Fitzgerald, at 12:07, 3:27, 6:47 and 9:07.

"Bodyguard," with Lawrence Tierney and Priscilla Lane, at 11, 2:30, 5:40 and 9.

David O. Selznick just wrote a check for \$25,000 to the Claude DeBussey estate for the film rights to six compositions. He'll use them as background music for "Portrait of Jennie."

MURAT TONIGHT 8:15
BURTON HOLMES
First in Traveling Series
SUNNY IRELAND
State at Gladys Alves Music Shoppe,
120 N. Pennsylvania. Prices, \$1.00,
\$1.25, \$2 (tax incl.)

Latest Election Returns
Will Be Announced
From Our Stage Tonight

CIRCLE
VERONICA LAKE
MONA FREEMAN
BILLY DE WOLFE
MARY HATCHER

Isn't It Romantic
"IN THIS CORNER"

GREENWOOD
DRIVE-IN THEATRE
NEW In-Car Speakers
Children Under 12 Free
Open Mon.-Friday, 6-Show Starts 6:45
Sat. & Sun.—Open 5:30—Show Starts 6
Glenn Ford—Evelyn Keyes
"MATING OF MILLIE"
BUI Elliot—John Carroll
"OLD 108 ANGELS"
PLUS COLOR CARTOON
15-Minute Drive S. on Rd. 31

EVERY GARMENT NOW
MOTH-PROOFED
Perma-accept Oiler-Proof Cleaning
DAVIS CLEANERS

COMING SOON—IN PERSON
WELCOME TRAVELERS
TOMMY BARTIETT-JIM AMECHE

BLAZING IN ITS ACTION—
THUNDERING IN ITS DRAMA—
STIRRING IN THE SWEEP OF ITS
MAGNIFICENT PRODUCTION...

YES—
IN 25 YEARS ONLY THREE...
"COVERED WAGON"
"CIMARRON"
and now...

HOWARD HAWKS' GREAT PRODUCTION
"RED RIVER"
JOHN WAYNE, MONTGOMERY CLIFT
WALTER BRUMA, JOANNE DOW

STARTS THURSDAY
LOEW'S
Surrender Dear
QUICK RARE
DAVID STREET

Council Delays Dog Leash Vote

Passes Ordinance
On Weed Cutting

Indianapolis proposed dog leash ordinance will have to wait for another council meeting for final passage as city councilmen ignored the controversial issue last night in their hasty, election-eve meeting.

Bent on bringing official business to a quick conclusion so that they could get back to "more pertinent issues" connected with the election, the councilmen side-stepped the dog leash ordinance.

SPCA Opposes Plan
Nevertheless, there were those in the gallery opposed to the measure who had made it a point to be at the meeting to make sure the ordinance wasn't slipped in for a deciding vote.

The ordinance would require all dogs to be on a leash when off their owner's property. It is strongly opposed by the Indiana Society for the Prevention of Cruelty to Animals.

On the council's list of business accomplished was passage of an ordinance prohibiting traffic southwest-bound on Massachusetts Ave. from turning left into Pennsylvania St.

Order Weeds Cut
Councilmen also passed an ordinance to force property owners to cut weeds on vacant lots in the city.

It specifies that if the owner does not cut the weeds the Works Board will order them cut by the street commissioner and the cost will be added to the owner's taxes.

No notice shall be required from the city to any lot owner.

BOSTON TEA PARTY
The Boston tea party was planned in the back room of the Boston Gazette.

WESTSIDE Outdoor
1200 W. Wash.—Rm. 410
Open Mon.-Fri. 11:15—Show Starts 6:45
Sat. & Sun.—Open 5:30, Show Starts 6
Alaska Smith—Gladys Alves
"WOMAN IN WHITE"
Richard Martin—In Color
"ADV. OF DON COYOTE"
Plus Cartoons and News
• NEW IN-CAR SPEAKERS •
Children Under 12 Admitted Free
When Accompanied by an Adult

Latest Election Returns Will Be
Announced From Stage Tonight!

LOEW'S
Greatest
love story
in
100 years!

Rita Hayworth • Glenn Ford
The Loves of Carmen

plus "Pro Football's Stars
in a Full-Length Picture
"TRIPLE THREAT"

Butler Spanish Club to Meet

The Butler Spanish Club will hold its first "Spanish Party" tonight at 8:30 o'clock in the YMCA room of the Arthur Jordan Memorial Hall.

Newly elected officers of the group are Miss Lucille Cassell, Indianapolis junior, secretary, and William Edwards, Indianapolis senior, treasurer.

Officers retained from last year include Thad Dyer, Riverside, Cal., senior, president, and Miss Barbara Giles, San Antonio, Tex., sophomore, vice president.

Christo Mocas, Spanish instructor in the Romance Languages department, is faculty sponsor of the organization.

Speaks at Tea

Mrs. Grace Golden, director of the Children's Museum, was to address the Council of Administrative Women in Education on "UNESCO and You" at 3:45 p.m. today at a tea in the L. S. Ayres & Co. tea room. Miss Minnie E. Lloyd, head of the history department of Shortridge High School, is president of the council.

WATCH FOR IT!
Julia Misbehaves at Loew's
GREER GARSON • WALTER PIDGEON
PETER LAWFORD • ELIZABETH TAYLOR
in M-G-M's comedy surprise of the year!

Locky says:
"FIRST TIME
A MAN KISSED YOU
ISN'T IT?"
Belinda, in terror,
is crushed
against the wall.
Locky says:
"DON'T BE
SCARED."
She is
silent when
one cry
would have
stopped him.

WHEREVER
MOTION
PICTURES
ARE SHOWN
"JOHNNY
BELINDA"
IS THE
MOST
DISCUSSED
DRAMA
THIS
YEAR!

WARNER BROS.
present a new and courageous achievement
JANE WYMAN • LEW AYRES
One of the all-time great
performances it will stay with
you forever! The doctor first to find her secret,
first to share her shame.

"Johnny Belinda"
CHARLES BICKFORD
AGNES MOOREHEAD STEPHEN McNALLY

William Joe
TRACY • SAWYER
"HERE COMES
TROUBLE" CINECOLOR
STARTS TOMORROW

Indiana
LATEST ELECTION RETURNS
BROADCAST FROM OUR STAGE
TONIGHT—EVERY 30 MINUTES

ESQUIRE
The entire
volume
by
TENNY
MERSON

ELECTION RETURNS
EVERY 30 MINUTES

KEITH'S TODAY
NOTHING EVER HELD YOU
LIKE ALFRED HITCHCOCK'S
ROPE
JAMES STEWART
Plus "JOE PALOMBO
IN WINNER TAKE ALL"

TODAY
MONIE JEFFRIES
NEW CAR

THE NEW
NEWS-
REALISM
No. 3

Look at
the drama!
Climatic emotion frozen,
in action! This scene,
out from the film, itself,
is a preview of the impact
of the news-visual!

CRY OF THE CITY
VICTOR MATURE • RICHARD
CONTE
Starts
Thursday
CIRCLE

OPEN
6:15
FRITZ
Jas. Cagney • W. Bendis • In Color
"TIME OF YOUR LIFE"
Margaret O'Brien • Robert Preston
"BIG CITY"

OPEN
6:15
EGYPTIAN
Mark Stevens • Barbara Lawrence
"Street With No Name"
Freddie March • Ann Rylis
"Another Part of the Forest"

FOUNTAIN SQUARE
Last Times Tonight 5:45 to 6-30
"ABBOTT AND COSTELLO
MEET FRANKENSTEIN"
Robert Livingston
"Daredevils of Clouds"

GRANADA
1045 VIRGINIA AVE.
TONITE 5:45 to 6-30
Judy Garland—Gene Kelly
In Color
"THE PIRATE"
Margaret O'Brien
"Big City"

HAMILTON
Gregory Peck—Vivian Todd
"PARADISE CASE"
In Color "CHAMPAGNE FOR TWO"
WED. "STREET WITH NO NAME"
"DEEP WATERS"

PARAMOUNT E. Wash. St.
Burt Lancaster—Ina Balin
"WALK ALONE"
Gene Autry "CALL OF CANYON"
11:30
NEW YORK
TUXEDO
WILLIAM POWELL—IRENE DUNNE
"LIFE WITH PATHER" in Technicolor
Plus Selected Short Subjects

Strand
Cary Grant—Myrna Loy
"MR. BLANDINGS BUILDS
HIS DREAM HOUSE"
Wallace Ford "SHED NO TEARS"

Biggest Best East Side Theatre
RIVOLI
TONITE 5:45 to 6-30, Plus Tax
James Cagney—William Bendis
"TIME OF YOUR LIFE"
Richard Arlen
"RETURN OF WILDFIRE"
WED. "CANYON CITY"
"MONTANA MIKE"

EMERSON
Gregory Peck "PARADISE CASE"
Mark Stevens "CHAMPAGNE FOR TWO"
Faustina Goddard "KITTY"
11:30
NEW YORK
PARKER
Adults 25—Children 12 Plus Tax
Joel McCrea "THE VIRGINIAN"
Faustina Goddard "KITTY"

SHERIDAN
Ladd
Margaret O'Brien—Robert Preston
Danny Thomas—Edward Arnold
George Murphy
"BIG CITY"

ANOTHER FIRST IRVINGTON SHOWING:
Alan "BEYOND GLORY"
Ladd
Margaret O'Brien—Robert Preston
Danny Thomas—Edward Arnold
George Murphy
"BIG CITY"

IRVING
550 E. WASHINGTON ST.
William Irene Elizabeth
POWELL DUNNE TAYLOR
"LIFE WITH FATHER"
In Technicolor—
First "FUNKY BUSINESS"
WED. "MR. PEABODY & HERMAI"
"PURSUE"

WEST SIDE
2540 W. Michigan
CA-2255
Zachary Scott—Ann Rylis
"BUTTERFLY"
In Beautiful Color "Enchanted Valley"
SPEEDWAY Irene Dunne
Philip Dorn
"I REMEMBER MAMA" in Technicolor
Plus Selected Short Subjects
BELMONT
Betty Grable—Martha Raye
Joe E. Brown—Charles Spivak Orch.
"PIN-UP GIRL" in Technicolor
Victor Mature—Peggy Cummins
Ethel Barrymore—Vincent Price
"MONS ROSE"

MUTUAL BURLESQUE
NOW PLAYING

AMEMBASSADOR
H. G. WELLS—TWO
MYSTERY MIRACLES
A Modern Aladdin Who
Made Women Do Things
"THE MAN WHO
COULD WORK
MIRACLES"
RAYMOND MASSEY
"THINGS
TO COME"
WOMEN OF TOMORROW
Will She Be Beast or
Barbarian Beauty?
Will Her Kisses Kill?

ELECTION RETURNS
EVERY 30 MINUTES

KEITH'S TODAY
NOTHING EVER HELD YOU
LIKE ALFRED HITCHCOCK'S
ROPE
JAMES STEWART
Plus "JOE PALOMBO
IN WINNER TAKE ALL"

TODAY
MONIE JEFFRIES
NEW CAR

FOX Burlesk
Featuring "SIPPING BIDDIN' MISS
BONNIE BOYER
with JOHN • CARA PARKER GEE

THE NEW
NEWS-
REALISM
No. 3

Look at
the drama!
Climatic emotion frozen,
in action! This scene,
out from the film, itself,
is a preview of the impact
of the news-visual!

CRY OF THE CITY
VICTOR MATURE • RICHARD
CONTE
Starts
Thursday
CIRCLE

OPEN
6:15
FRITZ
Jas. Cagney • W. Bendis • In Color
"TIME OF YOUR LIFE"
Margaret O'Brien • Robert Preston
"BIG CITY"

OPEN
6:15
EGYPTIAN
Mark Stevens • Barbara Lawrence
"Street With No Name"
Freddie March • Ann Rylis
"Another Part of the Forest"

FOUNTAIN SQUARE
Last Times Tonight 5:45 to 6-30
"ABBOTT AND COSTELLO
MEET FRANKENSTEIN"
Robert Livingston
"Daredevils of Clouds"

GRANADA
1045 VIRGINIA AVE.
TONITE 5:45 to 6-30
Judy Garland—Gene Kelly
In Color
"THE PIRATE"
Margaret O'Brien
"Big City"

HAMILTON
Gregory Peck—Vivian Todd
"PARADISE CASE"
In Color "CHAMPAGNE FOR TWO"
WED. "STREET WITH NO NAME"
"DEEP WATERS"

PARAMOUNT E. Wash. St.
Burt Lancaster—Ina Balin
"WALK ALONE"
Gene Autry "CALL OF CANYON"
11:30
NEW YORK
TUXEDO
WILLIAM POWELL—IRENE DUNNE
"LIFE WITH PATHER" in Technicolor
Plus Selected Short Subjects

Strand
Cary Grant—Myrna Loy
"MR. BLANDINGS BUILDS
HIS DREAM HOUSE"
Wallace Ford "SHED NO TEARS"

Biggest Best East Side Theatre
RIVOLI
TONITE 5:45 to 6-30, Plus Tax
James Cagney—William Bendis
"TIME OF YOUR LIFE"
Richard Arlen
"RETURN OF WILDFIRE"
WED. "CANYON CITY"
"MONTANA MIKE"

EMERSON
Gregory Peck "PARADISE CASE"
Mark Stevens "CHAMPAGNE FOR TWO"
Faustina Goddard "KITTY"
11:30
NEW YORK
PARKER
Adults 25—Children 12 Plus Tax
Joel McCrea "THE VIRGINIAN"
Faustina Goddard "KITTY"

SHERIDAN
Ladd
Margaret O'Brien—Robert Preston
Danny Thomas—Edward Arnold
George Murphy
"BIG CITY"

ANOTHER FIRST IRVINGTON SHOWING:
Alan "BEYOND GLORY"
Ladd
Margaret O'Brien—Robert Preston
Danny Thomas—Edward Arnold
George Murphy
"BIG CITY"

IRVING
550 E. WASHINGTON ST.
William Irene Elizabeth
POWELL DUNNE TAYLOR
"LIFE WITH FATHER"
In Technicolor—
First "FUNKY BUSINESS"
WED. "MR. PEABODY & HERMAI"
"PURSUE"

WEST SIDE
2540 W. Michigan
CA-2255
Zachary Scott—Ann Rylis
"BUTTERFLY"
In Beautiful Color "Enchanted Valley"
SPEEDWAY Irene Dunne
Philip Dorn
"I REMEMBER MAMA" in Technicolor
Plus Selected Short Subjects
BELMONT
Betty Grable—Martha Raye
Joe E. Brown—Charles Spivak Orch.
"PIN-UP GIRL" in Technicolor
Victor Mature—Peggy Cummins
Ethel Barrymore—Vincent Price
"MONS ROSE"

TUESDAY
Gal Hol Out
Pres
Diff
By
WASE
Archibald
today's
They
Thomas E
the popula
Dr. Gall
49.5 per ce
44.5 Mr. W
mond, 2. A
Dewey 49.5
lar vote; 3
Mr. Walla
1.6, and th
It is on t
ular vote t
Crossley—
polls throu
are in sh
Elmo Roper
quit in Sep
a Dewey v
End-
Mr. Roper
timates or
stand thro
gave Gov.
and Mr. T
of the popu
A Dewey
lar-vote m
Mr. Roper
ber of Rep
congressio
hard-press
But the es
timates, s
strong De
ground sta
trouble wi
swamped
Dewey vot
Harry R
ber who co
assistance
barbers th
makes the
closer bet
President
also forec
vote for M
Data
He gives
cent of the
for Mr. Tr
others. In
about as a
sional poll
Dewey 387
Truman, 1
and Mr. W
The "C
certain"
gives Mr.
Wa
Accou
Quick S
★Wo
239
STEE
W
211 S. M
Don
mi
RACK
Million
effective
d
Not just
a soothing
medical G
action—r
upper resp
feeling—n
—helps rap
provoking
That's why
favorite fo
PINEX GI
AS MUCH
You save re
concentrat
dients. You
and water
paying fac
preparation
piast of wood
at about 34
can't buy
price. Get P
store. Satisf
P
Americ
COU
"A
IN
PI
• F
• M
No
icy
era
er th
an
the
Du
th
GRA
MUTUAL
1740 W
W