217 State War Dead On Way Back To U.S.

Next of Kin of 19 Aboard Funeral Transport Live in Indianapolis, U. S. Army Announces

The bodies of 217 Indiana servicemen, 19 of them with next of kin residing in Indianapolis, are among the 7000 being returned from Europe aboard the Army transport Carroll Victory, the Army announced today.

Armed forces dead originally buried in temporary military cemeteries in Holland and France are among those returned to this country.

In the following lists, the name of the serviceman is given first, followed by name and address of next of kin. Branch of service is Army unless otherwise indicated.

The Indianapolis list:

T. 5th Percy N. Bartlett, William Bartlett, 422 S. Warman Ave.; Pfc. Raymond [illegible] Champ, 707 W. [illegible] Pfc. [illegible] Force, Edward M. Dopp, 27 N. Kitley Ave.; Pvt. Robert A. Fenn, Maude A. Plummer, R. R. 18, Box 381; T. 4th Farrell O. Ferguson, Joanne F. Ferguson, 3436 Madison Ave.; Pvt. Delbert B. Herald, Thomas W. Herald, 3908 W. Vermont St.

Pfc. Herman W. Kampovsky, Walter F. Kampovsky, R. R. 3, Box 408-E; 1st Lt. Earl R. Kindler, Mrs. Mary C. Kindler, 1802 Rockwood St.; Sgt. Charles S. Knight, Charles M. Knight, 2409 N. Delaware St.; T. 5th Robert B. Miller, Sarah Juanita Cooper, 2444 Hillside Ave.; S. Sgt. Chris Moscko Jr., Air Force, Chris Moscko Sr., 1308 N. Gladstone Ave.; Pfc. John K. Pope, Benjamin Pope, 966 N. [illegible] Pvt. Clarence A. Self, Mrs. Lydia [illegible], 1334 W. 31st St.; Pvt. Raymond F. Stafford, Ralph Stafford, 3339 Laclede St.; Pvt. Richard S. Stone, Bradley E. Stone, 3129 W. Michigan St.; S. Sgt. Arthur R. Vance, Air Force, Arthur O. Vance, 1325 E. [illegible] St.; Pfc. Clayton C. Weddel, Dorothy N. Weddel, 1525 S. Vinewood St., and 2d Lt. William H. Wishard, Air Force, Doris S. Wishard, R. R. 1, Box 511.

Servicemen with next-of-kin residing elsewhere in Indiana:

Pfc. Walter Adam, Mrs. Caroline Adam, Shelbyville; Pvt. Wayne E. Adams, Fred J. Adams, Washington; S. Sgt. Gerald J. Addis, Benjamin M. Addis, Albion; Sgt. Jack S. Alldredge, Mrs. Marjorie Alldredge; 2d Lt. Joseph G. Alles, Air Force, Philip Alles, Columbia City; Pfc. Orval H. Andrews, Georgia Andrews, Nappanee; T. 5th Carl E. Atkinson, Lewis Atkinson, Gas City; Pvt. Max E. Baker, Henry A. Baker, Pt. Wayne; Pfc. Albert J. Ballon, Charles A. Ballon Sr., Whiting; Cpl. [illegible] Barnhart, Harold R. Barnhart, [illegible] Barney, Hamlet.

Pvt. Joseph D. Bays, Mrs. Mildred E. Bays, Evansville; Pfc. Lowell N. Beard, Chris R. Beard, Liberty; Pfc. Paul V. Beasley, Ollie Myrtle Beasley, Francisco; Pfc. Donald M. Beeler, William O. Beeler, Chrisney; Pfc. Harry E. Beisal, Fred Beisal, Whiting; 2d Lt. Kenneth C. Bell, Mrs. Margaret Harmon, Kokomo; S. Sgt. Roger J. Bender, Mrs. Jennie Dooley, Bloomington; Pfc. Bobbie J. Bilderback, Alonzo Bilderback, Evansville; Pvt. Robert L. Boyer, T. Albert Boyer, Princeton; Pfc. Johnny R. Brown, Harold W. Brown, New Albany; 1st Lt. Cecil C. Brunner, Clare E. Brunner, Batesville; Sgt. Richard E. Burres, Air Force, Mrs. Irene I. Houts, Ft. Wayne; Sgt. Robert E. Burton, Air Force, John F. Burton Jr., Terre Haute.

Pfc. Maurice W. Byall, Benjamin H. Byall, Columbia City; Pvt. James A. Byers, Martha R. Byers, Boonville; Pvt. Charles L. Caldwell, Charle M. Caldwell, Wawaka; Pvt. Roy C. Campfield, Rosetta Campfield, [illegible] James Carlisle, Linton; Pfc. Jimmie J. Carman, Robert L. Carman, Mt. Vernon; Sgt. Wesley T. Carter, Mrs. Ardith R. Carter, Evansville; Sgt. Phillip W. Cary, Air Force, Harold G. Cary, Goshen; 1st Lt. Roy R. Cheesman, Air Force, Altha N. Cheesman, West Point; Pvt. Lloyd H. Champion, Herman Champion, Poseyville; Pvt. Jack E. Chandler, Edward E. Chandler, Jeffersonville; Cpl. George T. Clayton, Ora May Proctor, Evansville.

S. Sgt. Richard E. Cleary, Don E. Cleary, South Bend; Pvt. Grant L. Clemans, Mary Jane Clemans, Mishawaka; Pfc. Arthur H. Cortner Jr., Arthur H. Cortner Sr., Sellersburg; Pvt. William B. Croddy, John F. Croddy, Kokomo; Pfc. Robert M. Danielson, Richard C. Danielson, Muncie; Sgt. Earl M. Danhour, Air Force, Elmer E. Danhour, Brazil; 1st Lt. Gilbert T. De Loreto, Eralon De Loreto, Bloomington; S. Sgt. Joe K. De Mure, Air Force, Antonio De Mure, East Chicago; Pfc. William E. Dennis, Lelia K. Dennis, Lawrenceburg; Pfc. William E. Dewhirst, [illegible] Pfc. Bernice Roblah, Michigan City; Pvt. Bernard M. Flowers, Bernard J. Flowers, Gary; S. Sgt. William A. Foist, Edith E. Cree, Flora; Pfc. Jack O. Foster, Harry Newton Foster, Tipton; S. Sgt. Glen W. Fowler, Fred Fowler, Bloomington; Pfc. Raymond J. Fuchs, Joseph Fuchs, Huntingburg; Pfc. Paul H. Gibson, Howard P. Gibson, Richmond; Pfc. Roy C. Gibson, Russell Gibson, Liberty; Cpl. Anthony A. Gomnet, Anthony J. Gomnet, Tell City; Pvt. Willis W. Gonser, Willis Gonser, Rome City; Pvt. Benny V. Grochowski, Benjamin Grochowski, Gary; E. Etting, Benjamin Etting, Decatur; Cpl. Frank J. Etienne, Frank L. Etienne, Leopold; Pvt. Kenneth Evans, Alice L. Evans, Boonville; Pvt. Carl L. Ewing, Mrs. Gladys L. Logan, Terre Haute; Pfc. Jim O. Fanto, Mrs. Angelina Fanto, South Bend; Pfc. Robert F. Faust, Frank R. Faust, Frankfort.

Pvt. Eustace E. Fenwick Jr., Eustace [illegible]

(Continued on Page 37)

The GREATER LEADER'S Gigantic

WASHINGTON and DELAWARE STS.

31st ANNIVERSARY

Celebration! The Party Is Ours • The Gifts Are Yours!

TERRIFIC VALUES SELECTED TO EXCITE EVERY HOMEMAKER IN INDIANAPOLIS

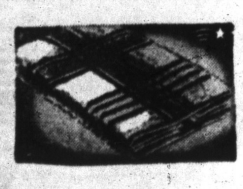

20"x40" BATH TOWELS

Special Anniversary SALE PRICE 31c ea.

All first quality! Thickly looped Turkish towels in cheery checks, plaids and assorted solid colors!

SECOND FLOOR

FINE BED SHEETS

• TYPE 140! • TYPE 128! $2.31 ea.

Sizes 63x99, 72x99 and 81x99 inches! Selected imperfects of higher priced Famous Brand Sheets! Smooth, luxurious finish. Wide hems.

SECOND FLOOR

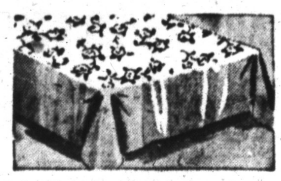

PLASTIC TABLECLOTHS

Special Anniversary SALE PRICE 88c ea.

Pretty printed lace pattern cloths in generous 54x54-inch size! Clean easily with a damp cloth! Durable quality.

SECOND FLOOR

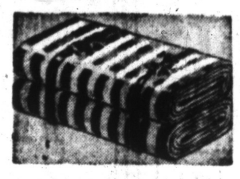

COTTON DRESS GOODS

• ACTUAL 39c UP TO 49c VALUES! 31c yd.

New fall patterns! 140-type percale prints, printed plisse crepe, Windsor crepe, plain sateens and plain linens. Sew and save!

SECOND FLOOR

25% LINEN TOWELING

Special Anniversary Sale Price 31c Yd.

Splendid saving on good quality part-linen toweling in attractive printed fruit patterns! Assorted cheery colors!

SECOND FLOOR

PRINTED LUNCH CLOTHS

Special Anniversary SALE PRICE 66c yd.

Beautiful $1.00 quality cloths that launder lovely! Gay printed patterns in assorted bright colors! All neatly hemmed. 45x 45 inches.

SECOND FLOOR

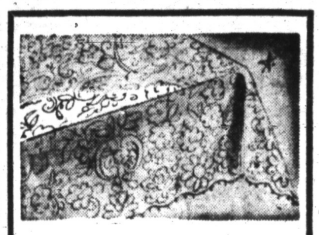

LACE TABLECLOTHS

Special Anniversary SALE PRICE $2.88 Ea.

Famous quality "Williarry" tablecloths in luxurious lacy patterns! Popular ecru shade! 54x72 and 72x90 inches.

SECOND FLOOR

You Can Save ½ and More!

5000 Yards of Better

FALL FABRICS

AMAZING ANNIVERSARY PRICE 98c YARD

✔ *Check This Huge Array*

- Beautiful 54-inch, 50% Woolens!
- Fine 45-Inch Rayon Gabardines!
- 45-Inch Bridal Satins!
- 42-Inch Frost Points!
- 42-Inch Romaines and Alpacas!
- 42-Inch Strutter Cloth!
- 42-Inch Rayon Failles!
- 42-Inch Lambskins!
- 45-Inch French Crepes!

SECOND FLOOR

SALE PRICE! $4.31

- 50% Wool For Extra Warmth!
- 50% Rayon For Added Luxury!
- Comfortable 3-lb. Weight!
- Stitched Edge!
- 72x86 Inches!

50c Will Lay One Away!

Blue—Rose—Green—
LEADER—SECOND FLOOR

All Wool-Filled Rayon Taffeta

COMFORTS

$9.66

• SELECTED IRREGULARS OF $15.95 QUALITY! Supreme luxury is yours at this tiny Anniversary Price! Exquisite rayon taffeta covers in elaborate quilted designs! Plumply filled with 100% all-wool! You'll want them to own as your very best!

• BLUE—ROSE—PEACH—GREEN—GOLD

★ Beautiful Sateen Covered Comforts, Each, $6.66

SPECIAL ANNIVERSARY PURCHASE! 2000 YARDS

DRAPE—SLIPCOVER—UPHOLSTERY FABRICS

ACTUALLY WORTH $1.98-$2.98-$3.98 on TODAY'S MARKET!

AMAZING ANNIVERSARY PRICE $1.31 YARD

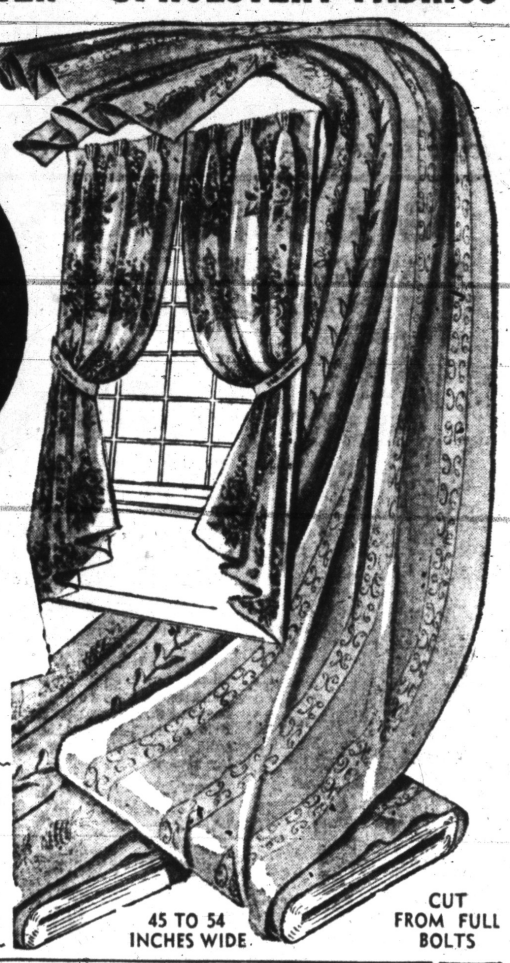

EXPECT TO FIND!

- Moire Failles! Fine Repsi
- All Rayon Novelty Weaves!
- Rayon Satin Damasks!
- Velvet & Velour Stripes!
- Bright Pebble Weave Florals!
- Rayon & Cotton Antique Designs!
- Woven Stripe Materials!

The very same fabrics used by famous decorators for fine slipcovers, drapes and upholstering! Lovely tapestry patterns, florals, solid colors and self stripes included!

REGULAR 39c to 59c CURTAIN MATERIALS

First quality pebble and cushion dots, marquisettes and woven colored figures. 36 to 48 inch. Some with hemmed sides. 31c Yd.

WHILE 1000 LAST TOMORROW!

EASILY WORTH $6.98 LARGE DOUBLE-DOOR

Family WARDROBES

$4.31 EACH

HOLDS 30 to 40 GARMENTS!

A well known brand Anniversary priced! Large, roomy wardrobes of heavy 3-ply fiber board made over sturdy wooden frame with double center post for added strength! Wood grain finish! Storage bottom space! Size 60x36x21 inches!

FINE ALL-WOOL SCATTER RUGS

$5.98 Values! $3.99 each

All-wool axminster and Wilton rugs in assorted patterns and colors! Size 27x54 and 27x48 inches!

SECOND FLOOR

COMPLETE 32-PIECE FIESTA DINNER SETS

• ANNIVERSARY PRICED TO SAVE YOU A-PLENTY $4.31 set

Set a beautiful, color-bright table with these attractive Fiesta dishes! Complete set includes service for 6 persons! 6 Dinnerplates, 6 Pie Plates, 6 Desserts, 6 Cups, 6 Saucers, Vegetable Bowl and Meat Platter!

LEADER—SECOND FLOOR

Anniversary Special! 24-Pc. Set

Stainless Steel Tableware

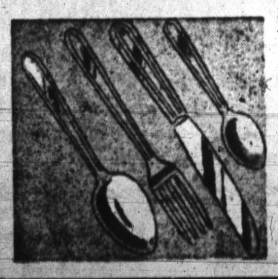

$3.31 set

Complete set includes service for 6 persons! 6 Knives, 6 Forks, 6 Teaspoons and 6 Dessert Spoons! Fine stainless steel that cleans easily! Gives long, satisfactory service!

SECOND FLOOR

72x84" Part Wool Double Blankets

• Block Plaid Designs!

$3.99 pr.

5% Warm wool content in a firm luxurious texture! Attractive blue or rose plaid patterns! Blanket pairs to give you years of substantial service.

70"x90" Pastel Rayon Blankets

• Actual $3.49 Value!

$2.31 ea.

Soft pastel shades in a lovely all rayon texture! Deeply napped and firmly woven! Rose, Peach, Blue, Lime Green and others!

✔ **CHECK THESE FEATURES**

Plaid Sheet Blankets (Full or Twin)	ea. $1.31
Ironing Board Pad and Cover Sets	only 88c
While 1,000 Last! Fine Huck Towels	2 for 31c
Large Blue Speckled Enamel Roasters	ea. $1.00
Reg. $1.19 Blue Speckled Combinettes	ea. 88c

FINE MANUFACTURERS CO-OPERATED TO BRING YOU THESE LUXURIOUS

LACE PANELS

- ACTUALLY WORTH $1.69!
- 45" WIDE
- 2½ YARD & 2¼ YARD LENGTHS!
- READY TO HANG UP!
- BLENDING EGGSHELL SHADE!

—EACH

Choice $1.00

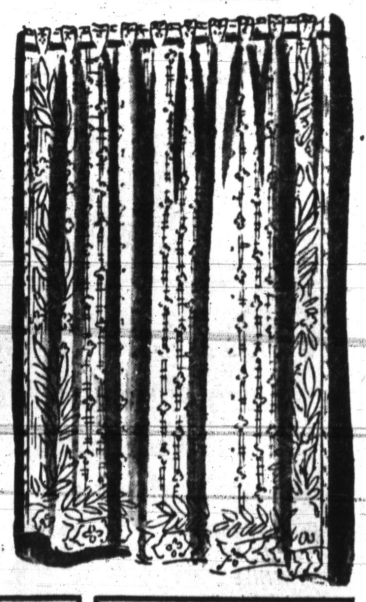

Every One Is Perfect Quality!

Hard-to-believe . . . yet it's true! You can save generously on these luxurious rough weave lace panels! They let in the sunlight yet afford plenty of privacy! Jacquard border effects. Hurry—they'll sell fast!

LEADER—SECOND FLOOR

Hathaway Dot & Plain Marquisette Panels

First quality! 87-Inches long and 38 inches wide. Cushion and pebble dots. Double stitched side hems. $1.00 Ea.

SECOND FLOOR

49c to 69c Values! Drapery Fabrics

A special group of fine cretonnes, crashes, woven goods, plains and florals. 31c ea.

SECOND FLOOR

Fine Oil Opaque Cloth Window Shades

Seconds of $1.39 quality! Washable green, ecru or white. 28, 32 and 36 inches x6 feet! 69c 2 for $1.31

SECOND FLOOR