

## GOP Warned Not to Slight Senate Races

### Party Stands Chance Of Losing Control

By United Press  
Republican Party workers were warned today not to make the mistake of overlooking GOP senatorial candidates in their efforts to elect the Dewey-Warren ticket.

The Republicans now control the Senate by a six-vote margin of 51 to 45. A shift of only four seats to the Democrats would place them in the majority.

And GOP Campaign Manager Herbert Brownell Jr., said the Democrats are spending much of their time and money to accomplish just that.

He told a meeting of Republican leaders in Chicago that the Democrats are concentrating on senatorial races in 10 Midwestern states—Montana, Wyoming, Colorado, New Mexico, Oklahoma, Kentucky, West Virginia, Tennessee, Iowa and Minnesota.

The GOP now holds six of these seats. Mr. Brownell called for a determined effort to keep them from going Democratic.

"This is our year," he said, "and we must make the most of it."

**TRUMAN**—President Truman on Sept. 17 will undertake one of the most vigorous campaign trips in recent political history. He will travel through Iowa, Colorado, Utah, Nevada and California in the first half of the two-week swing. Major speeches are scheduled for Dexter, Iowa; Denver, Colo.; Salt Lake City, Utah; Los Angeles and San Francisco. He will make numerous other appearances along the way.

**LABOR**—The AFL Building Service Employees International Union announced it has decided to support the Dewey-Warren ticket. The union, which claims 175,000 members, supported the Roosevelt-Truman ticket in 1944. It was the first major union to come out for Dewey. The CIO and several major AFL unions have endorsed Mr. Truman.

**DEWEY**—The GOP presidential nominee intends to leave for New York City today to register for the Nov. 2 election. He will spend the night in New York and then go to his Pawling, N. Y., farm for the weekend.

**WALLACE**—Rain last night forced a postponement in the giant New York rally to "Welcome Home" Henry A. Wallace from his hectic tour of the south. It will be held tonight.

## Detours Listed By Highway Board

The State Highway Commission today advised motorists that the following detours have been established in the state.

**IND. 1**—Closed south of Farmland; detour 24 miles over Rds. 27 and 22.

**IND. 1**—Closed to traffic over 3 tons at south edge of Pennville; 18 miles over Rds. 22, 30 and 18.

**IND. 1**—From 471 to 470, St. Louis county; 1/4 mile over 471, county gravel and 20 miles over Rds. 22, 30 and 18.

**IND. 4**—East of North Liberty; 20 miles over Rds. 22, 30 and 18.

**IND. 18**—Closed between Sidney and Paterson; detour 20 miles over Rds. 14, 15 and 30.

**IND. 17**—From DeLong to Rd. 110; 3 miles over county oil mat and 110.

**IND. 23**—Closed to traffic over 3 tons at the south edge of Pennville; detour 22 miles over Rds. 20, 18 and county gravel.

**U. S. 24**—Closed at east edge of Monticello; detour 6 miles over Rd. 29 south to Paton, then north on county road to Rd. 24.

**IND. 28**—From Ridgeway to Deerfield; 4 miles over county oil mat.

**U. S. 31**—From U. S. 59 to just north of Columbus; 25 miles over Rds. 30 and 31-A. (Closed to passenger cars only.)

**U. S. 41**—At the south edge of Hammond; 8 miles over city streets—detour detour for north and south bound traffic.

**IND. 44**—Liberty east to Ohio line; 20 miles over Rds. 27, 122 and 21.

**IND. 48**—From Salem to Felt; 14 miles over Rd. 125 and county oil mat.

**IND. 67**—Southeast of Anderson; 4 miles over county Rd. 22 and 220.

**IND. 75**—From U. S. 40 north 3 miles over county gravel.

**IND. 75**—In Coatesville; 2 1/2 miles over county gravel.

**IND. 76**—South of 26; 3 miles over county gravel and 26.

**IND. 106**—At south edge of Anderson; 4 miles over Rd. 67, county oil mat and 22.

**IND. 114**—From Rd. 5 to Rd. 9 in Huntington County; 12 1/2 miles over Rds. 5, 14 and 9.

**IND. 123**—Closed north of Corydon 5 miles; detour 18 miles over Rds. 17 and 64.

**IND. 126**—From Veray to Patriot; 19 miles over 66 and 250.

**IND. 163**—From Rd. 43 to Jasper; 23 miles over Rds. 43 and 45.

**IND. 215**—South of Greentown; 14 miles over Rds. 26, 19 and 25.

**IND. 228**—South of Batesville; 23 miles over Rds. 19 and 6.

**IND. 241**—From Wheatland to Monroe City; 20 miles over 61 and 60.

**IND. 246**—East of Clay City; 2 1/2 miles over 59 and county gravel.

**IND. 254**—West of Rd. 29; 3 1/2 miles over Rds. 29, 334 and Zionsville Rd.

Five detours for closed roads were lifted during the past week. Roads reopened were Indiana 13, 55, 56, 109 and 205.

**Fruit Merchant Dies Here at Age 57**

Domenica Palamara, 8, Illinois St. fruit merchant for many years, died yesterday at St. Vincent's Hospital. He was 57.

A native of Italy, Mr. Palamara had resided in Indianapolis 30 years and for 20 years operated a fruit stand in the 800 block S. Illinois St. He was a Columbus Day orator and several years hired Tomlinson Hall to stage his own program on that day.

Mr. Palamara resided at 40 Jackson Pl.

Services will be at 9 a. m. Monday in Holy Rosary Catholic Church. Burial will be in Holy Cross Cemetery.

Surviving are his wife, Mrs. Willa Palamara; a brother, Sebastian Palamara, Lawrence, and four sisters living in Italy.

**Charles A. Haag**

Times State Service

**SEYMOUR**, Sept. 10.—Charles A. Haag, 56, lifelong resident of Jackson County, is dead here. He was a retired salesman. Survivors are a son, two daughters and seven sisters, including Mrs. Clarence Hammant and Mrs. Ray Unversaw, both of Indianapolis.

**BROTHERS NIGHT SHOW**

Golden Rule Chapter, No. 413, Order of Eastern Star, will observe brothers' night in its meeting at 7:45 p. m. today. Lucille Hall is worthy matron.

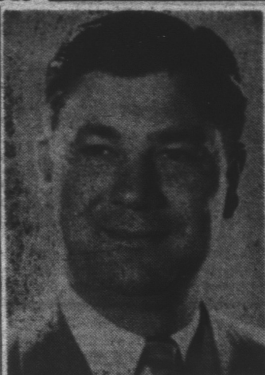

**JOHN RAMP, INC., EXECUTIVE**—Mr. Stewart A. Gandolfi, 3743 N. Illinois St., was recently appointed vice president and general manager of John Ramp, Inc., North Side Dodge-Plymouth dealers. He was formerly vice president and general manager of Air Sales and Service.

## Russ Erect 'Wall' Around Students

WASHINGTON, Sept. 10 (UP)—Assistant Secretary of State George V. Allen said today that Russia is building an "ancient-style Chinese wall" around its students and scholars.

He said in an address prepared for delivery to the U. S. Advisory Committee on Educational Exchange that Russia has decided to prohibit her students from studying abroad.

"At the present moment," he added, "the Soviet government is creating around its citizens, in the field of educational exchange, an ancient-style Chinese wall such as has not been seen since the Ming dynasty."

He said accumulating evidence "indicates that the Soviet authorities have determined that no Soviet child shall be educated outside the boundaries of the Soviet Union if the Soviet government can prevent it."

## In Indianapolis—Vital Statistics and Events

### MARRIAGE LICENSES

Joseph Ralph Wilson, 28, of 1734 Arrow; Veda Elizabeth Thomas, 28, of 1734 Arrow.

Lawrence E. Brannan, 23, of 628 N. Colorado; Geraldine L. Orlan, 23, of 628 N. Colorado.

William L. Blair, 22, of 1808 N. Capitol; Mae S. Bowen, 22, of 1808 N. Capitol.

Francis W. Brinkman, 28, of 1510 E. Delaware; Rose Marie Bauer, 22, of 1510 E. Delaware.

Donald Gaylord Webster, 22, of 1719 N. Lynhurst Dr.; Lois Joan Gaddis, 23, of 1719 N. Lynhurst Dr.

Thomas Booth Smith, 21, of Brownfield; Ter. Mary Booth, 21, of 523 N. Delaware.

Jack E. Black, 19, of 1414 Delmont; Joan Potter, 19, of 1138 Delmont.

Maynard F. Morris, 21, of 474 Central; Wanda Lee Beatty, 19, of 1945 E. Market.

Gerald L. Philabaum, 20, of 1514 S. Belmont; Justine Knapp, 18, of 2007 Miller.

Seymour Lindsey, 23, of 1371 Oliver; Clara B. Jenkins, 21, of 918 Dorman.

Roy Baker, 19, of 2111 Spruce; Cornelia Calloway, 17, of 2008 Indianapolis.

Charles Padgett, 25, of 1433 N. Drexel; Mary E. Branner, 21, of 515 N. Bell.

Paul Charles Scott Jr., 19, of 531 Bell; Norma Laverne Schach, 18, of 2007 Highland Pl.

Harold Tomlinson, 23, of 202 S. Barton; Marie Yenesta, 23, of 608 S. East.

Robert Kenneth Bolen, 22, of 210 E. Healy; Mabel Louise Stewart, 21, of Columbus.

Thomas McCloud, 20, of R. R. 5, Box 133; Catherine Martin, 20, of 806 1/2 English.

John Swares Swares, 25, of Worcester; Mae; Jennie Harshman, 25, of 2648 N. Grant.

James W. Steel, 21, of 619 Prospect; Margaret Dewey, 19, of 2113 Canton.

John N. Felt, 21, of 116 E. 18th; Norma June Lewellen, 20, of 116 E. 18th.

Robert V. Adelin, 23, of 338 N. Temple; Lola Elmore Mack, 20, of 338 N. Temple.

John W. Palmer, 20, of Riley Road; Lisa June Miller, 20, of Riley Road.

Paul E. Starlin, 21, of 258 N. Elder; Faylin Roberts, 19, of 1370 Northgate.

Robert M. vs. Stella Pearl Clark; Dorothy vs. Sheldon Victor Best; Carney vs. vs. Marcus Dunkerson; Thelma vs. Marcus Eugene Brown; Doris Alice Jagan vs. Harold Earl Jagan; Eva A. Shaler vs. Ralph Stoffer; Martha J. vs. Wallace M. Hagans; Nellie D. vs. Roy L. Ocker; Austin V. vs. Colleen Kent; Mae vs. Henry Frank; Betty M. vs. James N. Moreland; Elizabeth Ann vs. William Albert Gill; Gladys Viola vs. Ray Russell Gibbons; Robert A. vs. Patricia Rose Mullen; Olla Arnatta vs. Samuel Chester Pierce; Anne Marie vs. Albert L. Parker.

At Home—Willie, Elizabeth Lincoln, 52 1/2 Douglas.

At St. Francis—John, Ann McAndrews; At Coleman—Richard, Dorothy Ulrich; Carl, Ruth Ault.

At Methodist—Robert, Katherine Cook; Warren, Goldie Jump; George, Mary Howard; Dr. Robert, Lydia Jay; Lester, Audrey Bolander; Mildred, Mary Ed; Stella, Mildred Gline; Victor, Theodore Jordan; Paul, Virginia Shields; Joseph, Bertha Weaver; John, Opal Clark.

At St. Vincent's—Eugene, Eleanor John-

son; Billy, Betty Cole; Robert, Nellie Barson.

At Home—Samuel, Dorothy Betty, 310 S. Hamilton.

At St. Francis—Paul, Betty, 310 S. Hamilton.

At Coleman—Lester, Virginia Matheson; Oliver, Ellen Shelton; Wynne, Helen Moody; Arthur, Virginia Rhame; Aileen, Sophia Culp.

At Methodist—Kathy, Lola Cault; James, Ruby Spring; Kenneth, Ellen Johnson; Thomas, Martha Thompson; Ward, Julianne Nicely; Joseph, Dorothy Thomas.

At St. Vincent's—Ray, Clio Peire; Richard, Shirley Thompson; Harry, Santa Stotich; Joseph, Mary Maud.

DEATHS

Miss Enslar, 61, at 703 N. Sheffield, carcinoma.

William Kenneth Wilham, 16, at General, nephritis.

Anna Lakum, 63, at 624 E. 12th, cerebral hemorrhage.

Perry Sanders, 48, at General, cerebral hemorrhage.

Edward Allen Gaffney, 47, at General, carcinoma.

Cleve Charles Holter, 63, at Long, carcinoma.

Cora May Blue, 44, at General, coronary occlusion.

Georgia Annick Davis, 68, at Methodist, carcinoma.

Alfred E. Cabard, 68, at 1214 E. Tabor, rheumatic heart.

Emma Koch, 80, at 1210 Winfield, carcinoma.

Rita L. Newman, 78, at 2610 Carrollton, arteriosclerosis.

Marie A. Smith, 53, at St. Vincent's, cardiac vascular renal.

## That Rockin' Chair Will Be Inherited

By Science Service

BOSTON, Sept. 10—Old age is inherited. You can shorten your life by what you do or what happens to you in life, or by failing to take advantage of your constitutional potentialities. But you can't add one year to your limit of vital capacity, Dr. Franz J. Kallmann, of the New York State Psychiatric Institute, told the American Psychological Association, meeting here today.

This conclusion is based on a study of 2000 twins over 60 years of age. Not only is long life inherited, but also the ability to stay in good mental and physical health during all the period of senescence.

**SHOW MOTION PICTURE**

A moving picture on "Arctic Missions of the MacKenzie" will be presented by the Rev. Fr. Victor L. Goosens when the Men's Club of Our Lady of Lourdes Church holds its first fall meeting at 8 p. m. today. The club will meet in Bernadette hall.

## Producers Council Leader to Talk Here

David S. Miller, national president of the Producers' Council, Inc., will speak at a luncheon of the Indiana Chapter of the organization tomorrow at Hotel Lincoln.

The meeting will climax the local observance of National Home Week sponsored here by the Marion County Residential Builders Association.

Mr. Miller is manager of the promotion and sales training department of the building materials division of Armstrong Cork Co.

## Plan Supper Meeting

Mothers of World War 11 Unit No. 164 will meet for a covered dish supper 6:30 p. m. Monday at 1131 N. Delaware St. A business meeting will follow the supper.

STRAUSS SAYS...TRADITION WITH A TOUCH OF TOMORROW

# KINGSRIDGE IS READY WITH FALL AND WINTER SUITS--1948-1949

## FEATURING "CUSTOM FABRICS"

These Suits are the talk of the Clothing industry (ask any man in the clothing trades about Kingsridge)—and (if he is unbiased) he will break out into raves.

For here are suits that give service—such—deep satisfaction—they fit so wonderfully—they give a man such a fine outlook to the world—as to make them a really great buy!

There are Kingsridge Suits for younger men—college men—(coverts, chevots, flannels, Shetland weaves) There are high style GLEN PLAIDS—

There are WORSTEDS, clear cuts and soft finishes—so fine as to appear to be out of place in the company of such a price tag.

A KINGSRIDGE is an assurance of a highly SUITable life—in comfort, style, appearance—and over and above in VALUE!

# \$60

## KINGSRIDGE SPORT COATS

have the same high standards in Fashion, Tailorwork... and fit... that characterize the suits. They are so outstanding in value... as to be practically without competition in their field. \$35 Kingsridge Slacks—16.50 to 22.50

# L. STRAUSS AND COMPANY, INC., THE MAN'S STORE

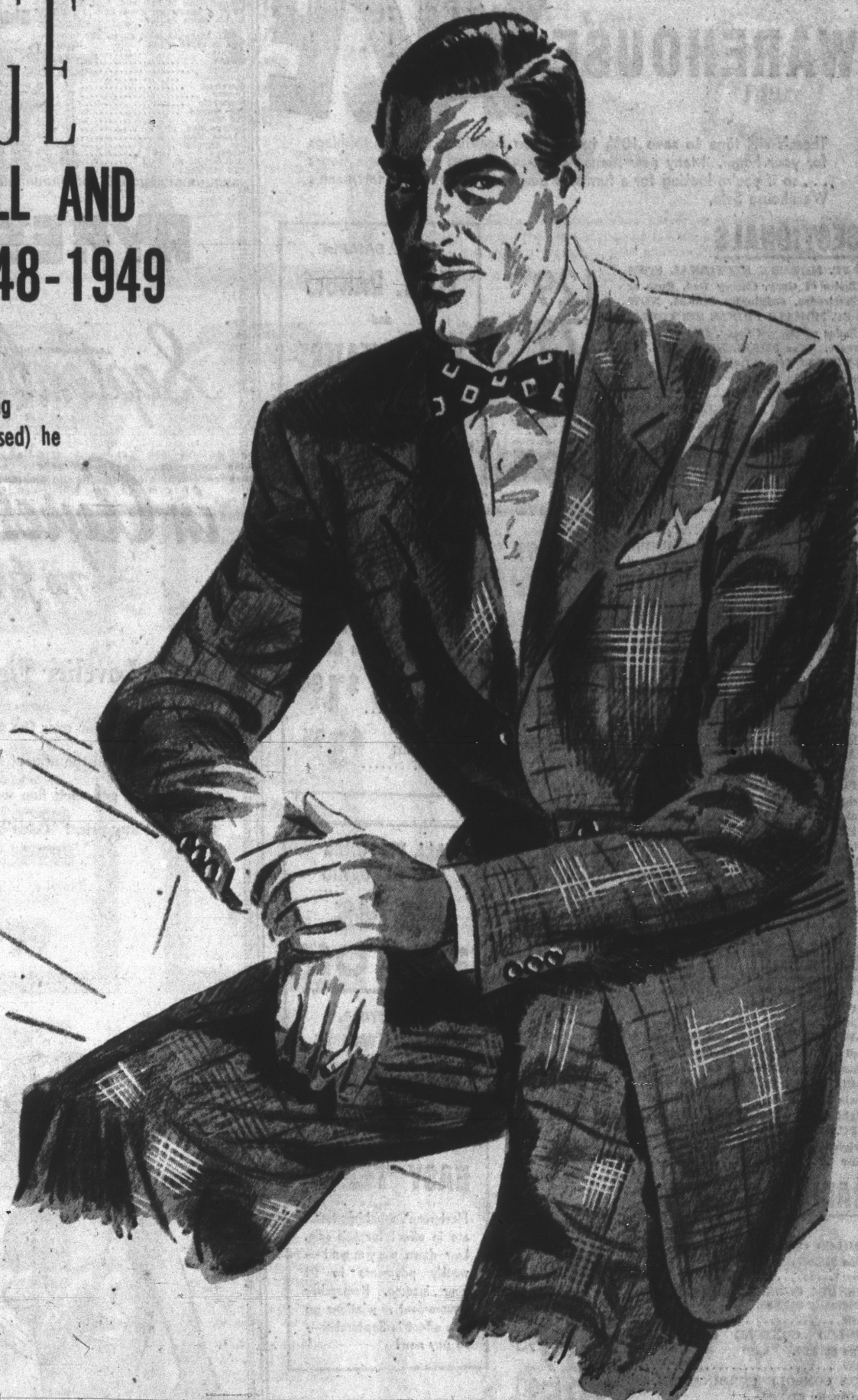

Kingsridge  
CUSTOM FABRIC  
THE U.S. PAT. OFF.

A STRAUSS CHARGE ACCOUNT is a convenience. The usual 30 day accounts in accord with general practice—and the Junior Charge Accounts—Of course—no fees, no carrying charges—SEVENTH FLOOR

STORE OPEN  
TILL 5 SATURDAYS—  
Store hours daily Monday  
through Saturday 9:30 till 5