Mal Whitfield Sets New Olympic Record

Wins 800-Meter Run To Give U. S. 6th Medal

Ohio State Track Star Covers Course In 1:49.2 to Start New American Sweep

By LEO PETERSEN, United Press Sports Editor

LONDON, Aug. 2—Mal Whitfield of Ohio State set a new Olympic record of 1 minute 49.2 seconds today as he won the 800-meter run, giving the U. S. its sixth gold medal of the games.

The old record was 1:49.8, set by Thomas Hampson of Great Britain at Los Angeles in 1932.

The Negro speedster started what appeared to be a second day of American sweeps when he won the 800, a classic event of the Olympic games. The three Yank sprinters had all won their heats in qualifying in the first round of the 200-meter dash.

Herb Barten of the University of Michigan finished fourth in the race in 1 minute 50.1 seconds. Bob Chambers of Southern California was sixth in 1:52.1.

Wint Is Second

Arthur Wint, giant Jamaican Negro, was second and also bettered the old record. His time was 1:49.5. Marcel Hansennie of France equalled the old mark at 1:49.8.

Whitfield ran exactly the race he predicted he would run to win. He had the inside lane and broke ahead but fell back, permitting R. C. Chef D'Hotel of France to lead the pack at the end of the first lap.

Whitfield made his bid as they passed the half-way mark and quickly opened a 10-yard lead to win.

Barney Ewell, the 30-year-old Lancaster, Pa., Negro, won the fourth heat of the 200-meter dash in 21.6 seconds. Mel Patton of Southern California won the sixth, also in 21.6, and tall, lean Cliff Bourland of the Los Angeles A. C. was most impressive of all when he won the eighth heat in 21.3 seconds.

Near Record

Bourland could have cracked 21 seconds had he tried. The record is 20.7.

The Yanks didn't do quite as well as the day's swimming began. The U. S. finished second to Hungary in the qualifying heats of the 800-meter swimming relay.

Hungary's time was 8 minutes 53.6 seconds. The U. S. team, composed of Bob Gibe of Detroit, Bill Dudley of New Orleans, Ed Gilbert of Austin, Tex., and Gene Rogers of New York, was clocked at 8:55.9.

Anderson Hurt

At the same time, star diver Miller Anderson of Ohio State, was feared lost to the squad when he was injured in an exhibition dive. Anderson finished second to teammate Bruce Harlan of Ohio State Saturday in the springboard dive and was favored tomorrow in the high board.

The sprint victories on Wembley's track, scored before 82,000 just before rain began to fall, were very impressive. Both Patton and Ewell streaked to good starts, and were well ahead by the first 100 meters.

Bourland took such a big lead in his heat, that he slowed down enough the last 70 meters to make the crowd laugh.

Only Fortune Gordien of the University of Minnesota qualified for the Americans in the discus throw as two Italians broke the Olympic record. Gordien threw 158 feet 9½ inches. Bill Burton of Roxbury, Mass., with 143 feet 7½ inches, and Victor Frank of Yale, with 137 feet 9½ inches, failed to make the grade.

Adolfo Consolino of Italy set a new record with 167 feet 7 inches, breaking Ken Carpenter's 1936 mark of 156 feet 3 3-16. G. S. Tosi of Italy threw 165 feet 10½ inches.

In the second round Consolini broke the Olympic record for the second time. His best effort was 173 feet two inches. In the preliminaries he did 167 feet 7 inches.

U. S. Women Lead

The American women took a 1-2-3 lead in their springboard dive.

At the end of the first four compulsory dives, the official point scoring placed Mrs. Draves first with 48.61 points. Trailing close behind her were pretty, blond Zoe Ann Olsen of Oakland, Cal., with 47.51 points and Pat Elsener of San Francisco with 46.13.

A crowd of 2000 fans watched the women go through their compulsory dives today. They will make their four final optional dives tomorrow.

Takes Early Lead

Miss Olsen jumped into an early lead with a beautiful, almost-perfect front jack knife which gave her 10.44 to top the field of 16 divers on the first compulsory event.

Seventeen-year-old Zoe Ann failed to cleave the water cleanly on her second short—a back dive—while tiny Mrs. Draves' dive was flawless, giving her a 12.64 score and the loudest applause of the morning.

The third dive—a running half gainer—found Miss Olsen taking first by a fraction of a point over Mrs. Draves.

Zoe Ann came through with a brilliant exhibition in the back jack knife, final compulsory event, taking another first with a 10.8 score to Mrs. Draves' 9.84.

The U. S. lost a chance for a gold medal in the Olympic wrestling competition when Richard Hutton of Oklahoma A. and M. was forced to retire because of an arm injury after two minutes and 36 seconds of his bout with John Armstrong of Australia.

Wittenberg Favored

However, Jerry Wittenberg of the New York Police Association became a favorite to win the light-heavyweight title when he threw J. Tarsanyi of Hungary in two minutes and 20 seconds.

Glen Brand of Iowa State also appeared an almost certain winner in the middleweight division after throwing A. Candemir of Turkey in 13 minutes and 24 seconds.

In the lightweight class, William Koll of Iowa State Teachers lost a decision to A. Frendsfort of Sweden, and in the featherweight division, Harold Moore of Oklahoma A. and M. was thrown by G. Bilge of Turkey in 14 minutes and 28 seconds.

Gerald Ieeman of Iowa State Teachers stayed in the running for the bantamweight mat crown by winning a decision from C. Kouyos of France.

"Nothing is going to stop us from cleaning up now," said Kenneth L. (Tug) Wilson, vice-president of the U. S. Olympic committee and his sentiments echoed the sky-high enthusiasm of the Stars-and-Stripes color bearers.

The "big events" the Americans were after today were the 800-meter run, the pole vault, and the women's 100-meter free style swim.

Olympic Standings

LONDON, Aug. 2 (UP)—The unofficial team standings in the 1948 Olympic games at the end of 12 events:

United States 104; France 38; Sweden 25; Australia 15; Hungary 14; Austria 12; Great Britain 12; Italy 11; Czechoslovakia 10; Denmark 7; Finland 7; Norway 7; Belgium 5; Ceylon 5; Switzerland 5; Yugoslavia 4; Netherlands 4; Panama 4; Mexico 3; Poland 3; Canada 1.

(There is no official team championship, but the country which scores the greatest number of points on a basis of 10 for first place, 5 for second, 4 for third, 3 for fourth, 2 for fifth, and 1 for sixth is generally regarded as the champion.)

Olympic Results

LONDON, Aug. 2 (UP)—Summaries on the fourth day of the Olympic games:

WOMEN'S SPRINGBOARD DIVING
(First Four Compulsory Dives)

1. Mrs. Vicki Manalo Draves, USA, 48.61 points; 2. Zoe Ann Olsen, USA, 47.51 points; 3. Patricia Elsener, USA, 46.13 points; 4. Nicole Pellissard, France, 44.44 points; 5. Gudrun Greemer, Austria, 43.24 points; 6. Mady Moreau, France, 41.76 points; 4. Birte Christoffersen, Denmark, 41.51 points; 8. Edna Child, Britain, 40.75 points; 9. Alma Staudinger, Austria, 39.45 points; 10. Jacoba Heck, Holland, 39.09 points; 11. Jeanette Aubert, France, 38.64 points; 12. Jacoba Floor, Holland, 37.51 points; 13. Inger Nordboe, Norway, 36.34 points; 14. Enna Harris, Britain, 34.13 points; 15. Kathleen Cuthbert, Britain, 32.51 points; 16. Ibone Belaustegigoitia, Mexico, 28.58 points.

BASKETBALL

Argentina 49, Switzerland 29.
Peru 52, Egypt 27.
Brazil 76, Britain 11.

WATER POLO

Italy 4, Hungary 3.
Holland 5, Spain 2.

MEN'S DISCUS THROW
(12 Qualifying for Finals, 46 meters—150 feet, 11 inches Required to Qualify.)

Adolfo Consolino, Italy, 51.08 meters (167 feet, 11 inches)—new Olympic record (old record 50.48 meters or 166 feet, 7½ inches); G. Tosi, Italy, 50.54 meters (165 feet, 10½ inches); Fortune Gordien, USA, 48.40 meters (158 feet, 9½ inches); K. V. Nykvist, Finland, 47.57 meters (156 feet, ½ inch); I. Ramstad, Norway, 47.34 meters (155 feet, 3½ inches); F. Kilcs, Hungary, 46.65 meters (153 feet); S. Johnson, Norway, 46.54 meters (152 feet, 8 inches); U. Pransson, Sweden, 45.99 meters (150 feet, 10½ inches); E. Julve Ciriaco, Peru, 44.70 meters (146 feet, 7½ inches); H. Tunner, Austria, 44.61 meters (146 feet, 4 inches); A. Huutoniemi, Finland, 44.77 meters (146 feet, 4 inches).

MEN'S TRACK AND FIELD

200-Meter Dash
(First Two in Each Heat Qualify for Second Round)

First Heat—1. Herb McKenley, Jamaica; 2. E. Haggis, Canada. Time—:21.9.
Second Heat—1. P. H. Vaile, Britain; 2. H. De Saram, Ceylon. Time—:22.3.
Third Heat—1. Rafael Fortun Chacon, Cuba; 2. Dennis Shore, South Africa. Time—:21.9.
Fourth Heat—1. Barney Ewell, USA; 2. A. Van Heerden, South Africa. Time—:21.6.
Fifth Heat—1. J. C. Le Das, France; 2. R. Ramos Costa, Brazil. Time—:22 flat.
Sixth Heat—1. Mel Patton, USA; 2. L. Laing, Jamaica. Time—:21.6.
Seventh Heat—1. Gerardo Bonnhoff, Argentina; 2. J. Fairgrieve, Britain. Time—:22.2.
Eighth Heat—1. Clifford Bourland, USA; 2. H. Periera Da Silva, Brazil. Time—:21.3.
Ninth Heat—1. J. F. Treloar, Australia; 2. Mohammud Sharif Butt, Pakistan. Time—:21.7.
Tenth Heat—1. Alastair McCorquodale, Britain; 2. S. Ferrando, Peru. Time—:22.2.

MEN'S SWIMMING

800-Meter (774.9 yards) Relay
(First Three Teams in Each of Two Heats and Two Fastest Losers Qualify for Finals Tomorrow.)

First Heat—1. Hungary, 2. USA, 3. Argentina. Time—8:53.6.

Events Tomorrow

TUESDAY, AUG. 3

Empire Stadium
Shot put.
Hop, step and jump.
200 meters (final).
110 meters hurdles (first round).
Women's 80 meters hurdles (heat and semi-finals).
3000 meters steeplechase heat.

Harringay Arena
Basketball (eliminations).

Wembley
Men's foils (preliminaries).
Football (eliminations).
Hockey (preliminaries).
300 meters free-style swimming.

Bisley
Small bore free rifle 50 meters shooting.

Empire Pool
Men's, ladies' springboard diving (finals).
Men's 400 meters free-style (semi-finals).
Men's 4x200 meters relay (final).
Ladies' 100 meters backstroke.
Ladies' 100 meters breaststroke (final).

Earls Court
Graeco-Roman wrestling (eliminations).

Torquay
Yachting races.

Hoosiers Finish 2d in Tri-State

Times Special

FRENCH LICK, Ind., Aug. 2—Kentucky won the Tri-State best-ball golf tournament here yesterday, beating Indiana by two strokes.

George Helms and Ben Owen of Louisville and John Meyer and Ray Hoffman of Covington won individual honors with scores of 141 for the two-day tourney. Their total helped Kentucky win the team title with 730 strokes.

Third best score of the day yesterday was a 67 posted by Clark Espie and Dick Stackhouse of Indianapolis. The duo had a 76 Saturday to finish third in the individual standings. Indiana's scores for the 36 holes were:

Dr. Harry Leer and Bert Kingan Jr., Indianapolis, 87-79—166.
Charles Harrell and Phil Talbot, Bloomington, 77-71—148.
Bob Blake and Tom Petrie, Anderson, 76-71—147.
Robert Bowen and Walter Schott, Indianapolis, 83-78—161.
Fred Wampler and Walter Chapman, Indianapolis, 84-72—156.
John Hare Jr. and Bob Smith, Indianapolis, 83-74—157.
Ray Robertson and Ray Jones, Indianapolis, 74-73—164.
John David and Henry Timbrook, Indianapolis, 74-73—147.
Cecil Weathers and Tom Tussing, Indianapolis, 82-79—161.
Keith Owens and Dick Tulley, Terre Haute, 82-77—159.
Willard Shelby, Lebanon, and Dan Craven, Franklin, 77-73—150.
Cliff Wagoner and Paul Whittemore, Indianapolis, 83-75—158.
John Wolf and Dick Park, Indianapolis, 83-74—157.
Ad Coddington Jr., and Bob White, Indianapolis, 86-77—163.
Joe Tiggins, Terre Haute, and Gerald Redding, Indianapolis, 76-73—149.
J. I. Cummings and George Enos, Indianapolis, 79-68—147.
Dick Stackhouse and Clark Espie, Indianapolis, 76-67—143.
W. F. Souder Jr., and Gene Fullian Jr., Indianapolis, 80-71—151.
Jack Leer and Ken Foster, Indianapolis, 78-71—149.
Bill Reed, Jasper, and John McGuire, Mooresville, 79-73—152.
Frank Parrish and Gill Gerald, Indianapolis, 85-74—159.
Bud Edwards, Indianapolis, and Bud Timbrook, Columbus, 81-77—158.
H. H. Moore and Dwight Mitchell, French Lick, 84-74—158.

Howe Senior Wins Teen Golf Crown

Gerald Williams, Howe High School senior who will compete in the national junior golf tourney at Ann Arbor, Mich., this month, warmed up for the tourney by winning the city teen-age links title Saturday at Coffin.

The 17-year-old Williams defeated Dick Kennedy, Purdue University sophomore, 4 and 3, after being down one hole at the end of the first 18. He evened the match with a birdie two on No. 23 and a par four on the next. He won four straight then for a lead Kennedy could never overcome.

For the 33 holes, Williams was three over par while Kennedy went eight over. Kennedy had a 74 for the first round to Williams' 75.

Byrd Shoots Birdie For Legion Crown

Times Special

NEW CASTLE, Aug. 2—Donald Byrd of Muncie will represent Indiana in the National American Legion golf tournament in Miami next October.

Byrd, son of a Muncie golf professional, defended his state championship here yesterday winning in a playoff against Lloyd Simmons of Kokomo. Each carded an even par 71 for the 18 holes. Byrd had a birdie four on the extra hole while Simmons was taking a par.

Muncie won the team championship with an aggregate 145 and Joe Burris of New Castle took the senior division crown with a 75.

Dave Laflin had a remarkable 76 in the tourney, remarkable in that Laflin of Lebanon played with his right foot in a cast and rode a motor scooter between shots. He suffered a broken ankle recently in an auto accident.

Heavies to Take Over Mat Show

"Sky-Hi" Lee, the 290-pound, 6 foot 9 inch Texan, and Warren Bockwinkel, 250-pound St. Louisan, have been signed for action on tomorrow night's Sports Arena grappling card.

The pair will battle in the star, all-heavyweight program semi-windup attraction of an all-heavyweight program calling for three clashes. Their duel is scheduled for one fall, with a 30-minute time limit.

The featured attraction will pit young Al Lovelock, one of Canada's best heavyweights, against "Jumping Joe" Savoldi, the former Notre Dame grid great from Three Oaks, Mich. It's for two falls out of three, with a 90-minute curfew.

BUSINESS AND INDUSTRY

Science—

Finds 2 Races Of Stars 'Live' In Universe

Noted Astronomer Makes Discovery

By DAVID DIETZ
Scripps-Howard Science Editor

Two races of stars inhabit the universe. They differ so much from each other that astronomers now refer to them as "population I" and "Population II."

This amazing discovery, perhaps the most important Astronomical discovery of the present decade, was made by Dr. Walter Baade, famous astronomer of the Mt. Wilson Observatory.

Mr. Dietz

On my recent visit to the Pasadena headquarters of the combined Mt. Wilson-Palomar staffs, I spent an afternoon discussing this new discovery with Dr. Baade.

Attired in brown slacks and a plaid sports jacket, smooth-shaven Dr. Baade looked more like a business man about to dash off for an afternoon of golf than like a savant who is world famous for his long and painstaking observations at the telescope.

Born in Germany, Dr. Baade was a professor in Hamburg until when he joined the Mt. Wilson Observatory. He speaks with just a trace of a German accent.

Unravels Difficulty

Astronomers have long been puzzled in their efforts to fit all the known types of stars, whatever their size, brilliance, temperature, and color, into one evolutionary pattern. They were never satisfied by the result.

Now Dr. Baade has shown what the difficulty was. There are two evolutionary patterns. One is followed by the stars that belong to population I. The other is followed by the members of Population II.

World War II was responsible for his discovery of the two stellar populations, Dr. Baade told me.

Black Out Aids

When the Japanese pushed us into World War II, Los Angeles was quickly blacked out as were the other cities of the United States.

That was a nuisance and a traffic hazard for the people of Los Angeles and its suburbs. But it was a blessing for the astronomers who use the 100-inch telescope on Mt. Wilson.

The reason for that was that it gave the astronomers a dark sky, something that they had been lacking for several years.

Dr. Baade has had the opportunity to make some studies not previously possible. I shall tell in my next article how this led to his great discovery.

SOOT CHANGES COLOR

Although human lungs are normally pink, those of city dwellers often are slate-colored because of the soot in them, according to the Encyclopedia Brittanica.

SHINE 'EM UP—Final touches are being made by Lloyd Secrest (left) and Don Hagans, expert mechanics for Hedges Pontiac, 3215 E. Washington St., in porcelainizing cars. The economical process, which hardens and protects the paint and brings out the luster of the car, is accomplished in a few hours in the firm's porcelainizing department.

Hedges Pontiac Offers Porcelainizing Process

35 Mechanics Trained to Apply New Method Of Hardening, Protecting Finish on Autos

The new method of hardening and protecting the finish on automobiles, called porcelainizing, is now being offered patrons by Hedges Pontiac, 3215 E. Washington St.

This new process hardens the paints and brings out the luster of the car. It protects and lengthens the life of the finish, keeping the car looking bright.

An inexpensive operation, it can be done in half a day so that the auto is soon back in service. This process is only one of the features of the Hedges Pontiac service department.

35 Mechanics Available

Staffed with 35 factory-trained mechanics under the supervision of Bruce O. Land, service manager, the firm has tools designed especially to apply the new porcelainizing finish.

An attractive waiting room for patrons makes waiting or a visit more pleasant. This is one more evidence of the endeavors of John W. Hedges, president of the company, to make this dealership one of the most outstanding in the state.

The dealership boasts a new car sales and service department in a modern, well equipped plant, and employs a staff of 75 persons.

A used car lot is operated across the street.

Feature 'Car' Service

The company also features a "courtesy car" service for business men who wish to leave their cars in the morning and pick them up in the afternoon.

Many functions can be performed by the service department for the better operation of patrons' cars. A complete body plant and paint shop is available to service all makes of cars.

31 Here to Get Engineer Degrees

Qualify for Awards At GM Institute

Thirty-one Indianapolis men will receive engineering degrees at the General Motors Institute Friday at Flint, Mich.

They are of a group of 13[illegible] who will have qualified for degrees by completing the requirements of the institute's five-year program.

Allison Division employees to receive degrees are:

Lyle E. McGaughey, Paul I. Bonham, William R. Harding, David E. Bernhardt, John [illegible] Cornet, Dale A. Hasler, William F. Patterson, Oscar P. Wacker Jr., Frank M. Asplund, Frank Blair Jr., Barron H. Clemons, Richard L. Coffey, Alfred [illegible] Creek, Kenneth C. Dreyer.

Carl O. Gray, John F. Kroeger, Lloyd E. Lampman, Richard C. Malott, Peter J. Moll, Howard A. Peterson, William L. Reuter, Wesley R. Rhodehamel, Verlin A. Rhodes, Karl F. Wacker, Huston G. Welch, Robert F. White, Richard H. Williams, Morris H. Wilson and Frederick D. Craig.

Ralph E. McFall and Richard G. White of Chevrolet Body Plant will also receive degrees.

Come in and have your car Porcelainized
HEDGES PONTIAC
3202 E. WASH. FR. 2393

FOR BEST GUARANTEED USED CARS SEE
ABELS AUTO CO.
1030 N. Meridian
RI-2531

SAVE YOUR CAR
With Moe's Scientific
• WHEEL BALANCE
• WHEEL ALIGNMENT
• WHEEL TRUEING
• FRONT-END OVERHAUL
MATT'S ALIGNMENT
1435 N. ILLINOIS LI-3379

Mule-Hide Moto Says: Indian use bear skin for tepee; white man use MULE-HIDE
HOWARD K. LEWIS ROOFING CO., INC.
3129 E. 25th St. HI. 7891

Rodockers
WE'LL PUT YOUR CAR IN SHIP-SHAPE CONDITION
Your Hudson Dealer
RODOCKER MOTORS
2606 W. Michigan St.
MA. 7361
"You Must Be Satisfied"

DO YOU KNOW?
How to Repair a Chair With a Broken Arm . . .
WE DO!
SHELBY UPHOLSTERING CO.
3631 Massachusetts Ave.
Cherry 6743

Jack Maurer SAYS:
LOOK . . .
'49 Lincoln Cosmopolitan four-door Sedan, fully equipped, overdrive, complete in every sense.
INDPLS. LIST PRICE, $3791.00
This car and many other new cars are available for immediate delivery. No waiting.
NO RED TAPE
JACK MAURER MOTORS, Inc.
961 N. Meridian St. RI-4428

LUMBER
"SUPERIOR MILLWORK"
BURNET-BINFORD LUMBER CO.
1401 W. 30th St. TAlbot 3315

"The Mortgage Cancellation Plan In Action"
Is your home mortgaged? Would you like the assurance that in event of your death your family would have your home free of debt?
Write or call today for the pamphlet, "The Mortgage Cancellation Plan In Action."
INDIANAPOLIS LIFE INSURANCE COMPANY
Meridian at 30th TA. 1591

PLUMBING and HEATING
FACTORY SUPPLIES
REFRIGERATION
WHOLESALE PHONE RI 3451
Visit Our Show Rooms
CENTRAL SUPPLY CO.
210 S. CAPITOL AVE.

YOU WILL BE AMAZED
At the Liberal Allowance
BOGDA'S
Will Give You for Your Car on New 1948
KAISER OR FRAZER
BOGDA MOTORS
1018 N. Meridian RI. 9575
Open Evenings Till 9 P. M.

JOHN SMITH, M. M.
JOHNSON'S MASTER MECHANICS
have the KNOW-HOW to give your car the service it needs . . . Come in, let them give your car that needed job.
If your car is using oil, but is not noisy, we will install rings furnishing rings, oil, gas-kets and labor for only . . . $35.00

"Courtesy Car"
to and from Circle every 15 minutes from 7:30 A. M. to 5:30 P. M.
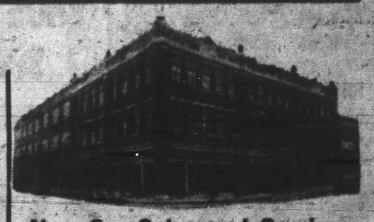
New Car Sales and Service
Meridian at 11th
Truck Headquarters
1031 N. Pennsylvania
Indiana's Largest and Most Modern Chevrolet Dealership
IN AT 9 A.M. OUT AT 5 P.M.
JOHN SMITH

PRICE ONLY . . . . . $295 up
MANY SIZES AVAILABLE
Immediate delivery. Made in sections. Easy to handle. 2 Men can erect bldg. in only 4 hours.
ALSO 1 AND 2-CAR GARAGES
See Display at
2306-08 E. New York St.
Open Daily & Sun., 9 A. M. to 9 P. M.
SCHAEFFER HOME IMPROVEMENT CORP.
OUT-OF-TOWN DEALERS WANTED

We Wrecks
WASHINGTON CHEVROLET CO.
COMPLETE MOTOR OVERHAUL
INCLUDING NEW RINGS AND PINS OTHER PARTS EXTRA
$89.50 TAKE A YEAR TO PAY
WASHINGTON CHEVROLET CO.
434 N. Illinois
Your Downtown Chevrolet Dealer

DODGE, PLYMOUTH AND TRUCK SERVICE
COMPLETE LINE OF PARTS WHOLESALE AND RETAIL
Fadely-Anderson
IN-5341 3547 E. WASH.
Dodge and Plymouth Dealer

Moth Proofing
AT NO EXTRA CHARGE
WITH REGULAR LOW PRICED
PERM-ASEPTIC CLEANING
• NO GERMS • NO ODORS
• NO MILDEW • NO MOTHS
STORES ALL OVER INDIANAPOLIS
DAVIS CLEANERS

Watch Repairing
Accurate — Dependable
Quick Service — Moderate Prices
★Wolf Sussman, Inc.
239 W. Washington St.

Vacation Bound—
for sun fun?
LET SAFETY BE YOUR GUIDE
PROTECT
YOUR FAMILY
YOUR NEIGHBOR
YOUR INVESTMENT
Bill Kuhn
2 CONVENIENT LOCATIONS
North Side Chevrolet, Inc.
836 E. 63d. St.—in Broad Ripple
East Side Chevrolet, Inc.
5436 E. Washington—in Irvington

ROACHES
BEDBUGS
FLEAS, ANTS, MOTHS, ETC.
Use Shur-Deth—Guaranteed
RAT-MICE KILLER
ARNOTT EXTERMINATING CO.
249 MASSACHUSETTS AVE. LI. 7456

Schiff's SHOES
4 BIG STORES
238 E. WASHINGTON ST.
140 E. WASHINGTON ST.
346 W. WASHINGTON ST.
1062 VIRGINIA AVE.

King Jewelry Co.
Expert Watch & Jewelry Repairing
3-DAY SERVICE
Free Estimates
Reasonable Prices
All Work Guaranteed
Rings Cleaned FREE of Charge
KING JEWELERS
108 W. WASH. ST. Claypool Hotel Bldg.