Gun-Toting Bandits Rob 4 In Overnight Holdups Here

Thugs Rifle Drug Store Cash Drawer

Employee Forced To Lie on Floor

Bandits holding guns on their victims escaped with $275 from two service stations, a drug store and a liquor store last night.

Two bandits gesturing with guns forced Miss Margaret Shott, 1846 Westview Drive, to lie on the floor behind the soda fountain while they ransacked the cash drawer of $75 at the Miller Drug Store, 1901 W. Morris St., last night.

The gunmen wore white scarfs tied around their heads.

Two other bandits, insisting they meant business, broke open their rusty revolvers and showed the cartridges when they went into the Wake-Up service station, 810 W. Washington St., last night.

Threaten Attendant

They threatened Herman Hager, 19, 515 Grande Ave., attendant, and escaped with $45 after ransacking the cash drawer. When they left they threw a bottle at the attendant.

Jack Cohen, 6465 Riverview Ave., reported a bandit held him up at his liquor store, 70 W. New York St., and escaped with $115.

At 3 a. m. today, three men, one of them holding a pistol, held up Lawrence McBride, 21, of 3190 S. Tacoma Ave., attendant at the Gasteria station, 1501 Northwestern Ave., and escaped with $40 after ransacking all the office desks.

Arrest Suspect

Half an hour later police arrested a suspect in connection with the holdup. He was hiding in some weeds near the station.

Burglars broke in the Central Union Truck Terminal, 202 S. West St., and battered open a safe. They took between $50 and $100, according to Russell Ham, 27, terminal dispatcher.

Three suspects were being questioned by detectives today in connection with the burglary of the Vogel Brothers Appliance Store, 1314 W. Washington St., last night. Several radios and other merchandise were taken.

The Capitol Tire Co., 425 N. Delaware St., was broken into last night. Burglars escaped with an undetermined amount of cash.

52 New Airports Urged for Indiana

WASHINGTON, Feb. 11 (UP) —The Civil Aeronautics Administration said today that 52 new airports should be built in Indiana and that 52 other existing airports should be improved during the next three years.

Cost of the Hoosier projects would be $14,218,000, of which the federal government should spend $6,699,000 and local sponsors $7,519,000.

In the nation at large, the CAA estimated, 2745 new airports should be built and 2090 existing ones improved in the three-year period. The cost would be $1,048,500,000.

Law Requires Report

The three-year estimate was published by T. P. Wright, civil aeronautics administrator, as required by the Federal Airport Act of 1946.

The plan for Indiana calls for 32 new Class 1 ports (with runways 1800 to 2700 feet long); eight new Class 2 (with runways 2700 to 3700 feet long); three new Class 3 (runways 3700 to 4700 feet); nine seaplane bases.

It also called for improvements at 12 Class 1 airports, 21 Class 2, 12 Class 3 and five Class 4 (runways 4500 to 5500 feet, at least one of them paved), and two Class 5 (runways 5500 to 6500 feet, at least one paved).

The list:

NEW CLASS 1—Albion, Bicknell, Brazil, Brookville, Chesterton, Columbia City, Danville, Decatur, Delphi, English, Greensburg, Hartford City, Jasonville-Shakamak, Jasper, Knightstown, Lagrange, Lincoln City, Marshall—Turkey Run, Mitchell—Spring Mill, Nappanee, Brown County State Park, Princeton, Salem, Shoals, Owen County State Park (Spencer), Sullivan, Tipton, Veedersburg Municipal, Versailles State Park, Wabash, Winamac, Winchester.

NEW CLASS 2—Frankfort, Hammond-East Chicago, Jeffersonville-New Albany, Lawrenceburg-Aurora, Martinsville, Shelbyville, Porter County (Valparaiso), Warsaw Memorial.

NEW CLASS 3—Anderson-Muncie Municipal, Gary Municipal, Michigan City Municipal.

NEW SEAPLANE BASES — Lake James (Angola), Dunes State Park (Chesterton), Evansville, Indianapolis, Shafer Lake (Monticello), Wawasee (Syracuse), Fell City, Terre Haute, Vincennes.

IMPROVED AS CLASS 1—Attica Municipal, Auburn, Crown Point, Kwood, Field (Kentland), Lebanon, Linton, Myers Field (Madison), Ninhawaka, North Manchester, Rochester Municipal, Scottsburg.

IMPROVED AS CLASS 2 — Tri-State (Angola), Bluffton-Wells County, Coryton, Ekhart, Franklin, Greencastle Municipal, Greenfield, Huntingburg Municipal, Huntington Municipal, Kendallville Municipal, Starke County (Knox), La Porte Municipal, Mt. Vernon Municipal, New Castle Municipal, Noblesville, Peru, Plymouth, Brigham (Portland), Rensselaer, Rushville Municipal, Washington Municipal.

IMPROVED AS CLASS 3—Bedford Municipal, Kisters Field (Bloomington), Columbus Municipal, Mettel Field (Connersville) Crawfordsville Municipal, Smith Field (Ft. Wayne), Goshen Municipal, Kokomo Municipal, Purdue (Lafayette), Logansport Municipal, Marion Municipal, St. Anne Field (North Vernon).

IMPROVED AS CLASS 4 — Weir Cook Municipal (Indianapolis), Richmond Municipal, St. Joseph County (South Bend), Freeman Field (Seymour), Hulman Field (Terre Haute).

IMPROVED AS CLASS 5 — Evansville Municipal, Baer Field (Ft. Wayne).

How To RELIEVE A HEADACHE F-A-S-T

Get Effervescent CEE-VESS

Quickly and Pleasantly relieves HEADACHE and UPSET STOMACH. Alkalizes FAST! 49c 98c

KEENE'S and Other Drug Stores

'Ask the White House'—

Silent on Cupid's Arrow And Margaret Truman

Saw Her Many Times, Newspaperman Says

CHICAGO, Feb. 11 (UP)—Frank Handy, 33, Ypsilanti, Mich., newspaperman, said today that any announcement concerning reports of his engagement to Margaret Truman must come from the White House.

Mr. Handy would not confirm or deny that he and the President's daughter were engaged, nor would he say whether he had asked her to marry him.

He said he could only stand by whatever was announced in Washington.

Denies Engagement

The White House announced formally today that Miss Truman was "positively not" engaged and added that there were no grounds to indicate she has engagement plans for the foreseeable future.

The White House denial followed a columnist's report that the couple was engaged.

Mr. Handy said he met Miss Truman in 1945 when he was an interpreter in the State Department and had seen her several times since. He moved into the State Department's foreign service in 1941 from the post of United Press bureau manager at Caracas, Venezuela.

After the war, he became assistant to his father, publisher of the Ypsilanti Press.

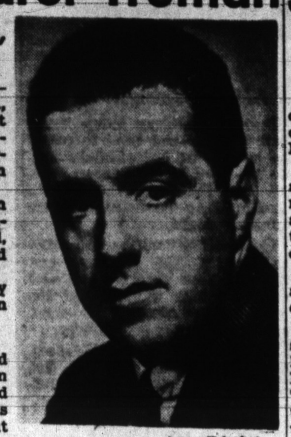

Acme Telephoto.

CUPID'S TARGET?—Frank Handy, 33-year-old Ypsilanti, Mich., newspaperman, said today that any announcement concerning reports of his engagement to Margaret Truman must come from the White House. Mr. Handy said he met Miss Truman while he was an interpreter in the State Department and had seen her several times since.

Goldwyn Movie Executives Get 50 Pct. Salary Slash

Producer Includes Self in Drastic Move; British Ban, Box Office Slumps Blamed

By VIRGINIA MacPHERSON, United Press Staff Correspondent

HOLLYWOOD, Feb. 11—The box-office slump hit the plush-lined offices at Samuel Goldwyn's studio today, with every executive—from Goldwyn on down—taking a 50 per cent slash in his paycheck.

It was the first big-scale cut in movie-making costs since hard times, brought on by the collapse of the British market and the nose-dive of ticket sales at home, hit the land of mink and imported limousines.

Up to now, the big-wigs in the front offices have been chopping off the budget by firing messenger girls and assistant secretaries.

Henceforth, Mr. Goldwyn said, all corporate executives working for him will find their checks will buy just half as much caviar come next payday. And that includes his own.

"I practice what I preach," proclaimed Mr. Goldwyn.

Applies to Salaries

The wage-cut applies only ot salaries. Movie executives won't have to mortgage their swimming pools if they make movies the customers will pay to see, because they will keep on drawing dividends from the Goldwyn Corp.

"My high-salaried employees have agreed to join me in an effort to cut down picture costs to a reasonable level," Mr. Goldwyn said on his return yesterday from a long vacation in Honolulu. "I still intend to make the highest quality pictures possible."

He said his corporate officials had taken the blow to their pocketbooks with good grace because they "know their future depends upon it."

Goldwyn's news rocked Hollywood, where other studios have been making feeble stabs at saving their stockholders' money. One major film company economized by firing its assistant pastry cook.

Traffic Mishaps Injure 3 Here

Three persons were injured, none seriously, in traffic accidents here last night.

Dr. Horace E. Crocket, 39 E. 9th St., tripped over a tow cable between two moving automobiles at Pennsylvania and 11th Sts., and was thrown to the pavement. He received a fractured hip. The tow car was being driven by George N. Jarred, 825 Edison St. He was arrested on a charge of having improper lights.

Cut About Head

John Holland, 23, of 4165 Ruckle St., was badly cut about the head last night when the car he was driving collided with one driven by Walter Freeman, 40, of 1825 N. Warman Ave., at Delaware St. and Massachusetts Ave.

Cecil Wayland, 42, of 3021 N. Gale St., was injured at Illinois and Washington Sts., when he was hit by a truck driven by William King, 34, of 3812 E. Aloda St.

2 INFANTS DIE IN FIRE

NORWALK, Cal., Feb. 11 (UP) —Two infants were killed and four others burned seriously yesterday by wind-fanned flames which swept through an 11-unit housing project.

Hogs 50c Higher Today; Vealers, Lambs Sell Steady

Hogs were fully 50 cents higher at Indianapolis Stockyards today.

Steers and heifers drew indifferent action. Vealers were mostly steady with extreme top about $1 lower. Fat lambs were fully steady.

—Feb. 11—

GOOD TO CHOICE HOGS (2850)	
120- 140 pounds	$18.75@20.75
140- 160 pounds	20.50@23.00
160- 180 pounds	23.00@23.25
180- 200 pounds	23.00@23.50
200- 220 pounds	23.00@23.50
220- 240 pounds	22.75@23.25
240- 270 pounds	21.50@22.75
270- 300 pounds	20.00@21.50
300- 330 pounds	19.50@20.00
330- 360 pounds	19.00@19.50
Medium—	
160- 220 pounds	15.50@19.00
Packing Sows	
Good to choice—	
270- 300 pounds	18.00@18.50
300- 330 pounds	18.00@18.50
330- 360 pounds	18.00@18.50
360- 400 pounds	17.50@18.00
400- 450 pounds	17.00@18.00
450- 550 pounds	17.00@17.75
Medium—	
250- 550 pounds	12.50@16.00
Slaughter Pigs	
90- 120 pounds	11.00@17.25
CATTLE (875)	
Steers	
Choice—	
700- 800 pounds	28.50@32.00
900-1100 pounds	28.50@33.00
1100-1300 pounds	29.00@33.00
Good—	
700- 900 pounds	23.50@28.50
900-1100 pounds	24.00@28.50
1100-1300 pounds	24.00@29.00
Medium—	
700-1100 pounds	20.00@24.00
1100-1300 pounds	20.00@24.00
Common—	
700-1100 pounds	17.00@20.00
Heifers	
Choice—	
600- 800 pounds	27.50@31.00
800-1000 pounds	27.50@31.00
Good—	
600- 800 pounds	23.00@27.50
800-1000 pounds	23.00@27.50
Medium—	
500- 900 pounds	20.00@23.00
Common—	
500- 900 pounds	17.00@20.00
Cows (All Weights)	
Good	19.50@21.00
Medium	17.25@19.50
Cutter and common	15.00@17.25
Canner	13.00@15.00
Bulls (All Weights)	
Good (all weights)	21.50@22.00
Sausage—	
Good	21.00@22.00
Medium	19.00@21.00
Cutter and common	17.00@19.00
CALVES (375)	
Good to choice	26.00@30.00
Common to medium	14.00@26.00
Culls (75 pounds up)	9.00@14.00
Steers	
Feeder and Stocker Cattle and Calves	
Choice—	
500- 800 pounds	21.00@23.00
Good—	
500- 800 pounds	18.00@21.00
Medium—	
500-1000 pounds	16.50@18.00
Common—	
500- 900 pounds	13.00@16.50
Calves (Steers)	
Good to choice	21.00@24.00
500 pounds down	
Medium—	
500 pounds and down	19.00@21.00
Calves (Heifers)	
Good to choice—	
500 pounds and down	20.50@23.50
Medium—	
500 pounds down	17.50@20.50
SHEEP (400)	
Lambs	
Choice closely sorted	20.50@23.50
Good to choice	20.50@23.00
Medium to good	19.00@20.50
Common	15.50@19.00
Yearling Wethers	
Good to choice	17.50@19.50
Medium	16.00@17.50
Ewes (Shorn)	
Good and choice	8.50@11.00
Common and medium	6.00@ 8.00

Truck Wheat

Feb. 10—Indianapolis flour mills and grain elevators are paying $2.20 per bushel for No. 2 red truck wheat; new yellow corn; $1.86 per bushel; new white corn, $1.90; new No. 2 oats, $1.00; yellow soybeans, 14 per cent moisture, $2.95.

U. S. Statement

WASHINGTON, Feb. 11 (UP)—Government expenses and receipts for the current fiscal year through Feb. 9 compared with a year ago:

	This Year	Last Year
Expenses	$ 21,341,451,357	$22,434,468,731
Receipts	24,780,450,380	23,772,097,741
Surplus	3,439,008,023	1,-37,628,009
Cash Balance	3,397,643,447	4,791,720,679
Public Debt	254,719,251,733	259,341,211,614
Gold Reserve	22,933,718,500	20,748,504,168

INDIANAPOLIS CLEARING HOUSE

Clearings	$ 8,709,000
Debits	24,215,000

Local Man in Training

Robert H. Ittner, 1/c aviation machinist's mate, son of Mrs. Amelia Ittner of 5250 Primrose St. is taking part in the amphibious training exercises being held on the California Coast. Landings are to be made at San Clemente Island and at Camp Pendelton, near Oceanside, Cal.

Let Us Be Your Counsellors in All Insurance Coverages

CARL W. KING & SONS, Inc.
GENERAL INSURANCE
220 MASSACHUSETTS AVENUE
INDIANAPOLIS
Office RI-1509 Night HR-0788

Advertisement

How Dr. Edwards' Helps Constipated Folks!

For years Dr. Edwards relieved patients bothered by constipation with his famous Dr. Edwards' Olive Tablets—now sold by all drugstores. Olive Tablets are *mild, gentle* but oh—so *thorough!* Olive Tablets act on BOTH upper and lower bowels to produce more *natural-like* movements. No griping. Just *complete satisfaction.* Buy today! 15¢, 30¢.

Local Deaths—

Mrs. Brooks Dies; Services Saturday

Lived in Indianapolis For 39 Years

Mrs. Katherine V. Brooks, Indianapolis resident for 39 years, died today in her residence, 101 N. Wallace St.

Mrs. Brooks was born 66 years ago in Louisville, Ky. She is the mother of Mrs. Edna Thompson and Mrs. Stella Hannah and sister of Mrs. Susan Foller, all three of Indianapolis.

Services will be held Saturday at 1:30 p. m. in the Shirley Brothers Irving Hill Chapel.

Additional survivors are her son, Edward T. Brooks, New Orleans, La.; her brothers, S. D. Padgett, Cincinnati, and James T. Padgett, Miami, Fla.; her sisters, Miss Maude Davis, Greenville, S. C.; Mrs. Lula Mitchell, Louisville, and Mrs. Sallie Pruitt, Vine Grove, Ky., and nine grandchildren.

Mrs. Sallie Pendleton

Services for Mrs. Sallie Pendleton, who died Tuesday, will be held Friday at 1:30 p. m. in the J. C. Wilson Chapel of the Chimes with burial in Washington Park.

Mrs. Pendleton had been ill a year, lived at 2324 Prospect St., and was the widow of Frank Pendleton, longtime railroad man. She was born in Paris, Ky., and belonged to the Fountain Square Christian Church, the Prospect Chapter OES and the Fidelity Rebekah Lodge 227.

Survivors include her sister, Mrs. Gertrude Feightner of Chicago; a brother, Fred Westfall, and three nephews. The Rev. Warren Mathis, her pastor, will officiate at the funeral.

Light (Is) Messick

Light (Is) Messick, 4317 E. Washington St., barber here for nine years, will be buried at Spencer following services in that city at 11 a. m. Friday. He was 56.

Mr. Messick died at his home yesterday following several weeks' illness.

He worked at the Audubon barber shop in Irvington for many years. Before coming to Indianapolis in 1939, Mr. Messick lived in Muncie for 16 years.

Surviving besides the wife, Elizabeth Messick, are a son, Robert, La Porte; parents, Mr. and Mrs. Zack Messick, Freedom, Ind.; a brother, E. J. Messick, Indianapolis, and a sister, Mrs. Ballard West, Freedom.

Ed Sconce

Ed Sconce, 1418 Leonard St., a retired farmer, died today in General Hospital. He was 83.

Mr. Sconce was born in Shelby County, Illinois. He lived in Johnson County 59 years before moving here 24 years ago.

Services will be held at 1:30 p. m. Friday in the G. H. Herrmann funeral home. Burial will be in Washington Park Cemetery.

Survivors include his wife, Jennie; one daughter, Miss Hester Sconce; three sons, Hal, Charles C. and Donald D., all of Indianapolis, and one brother, Joseph, Edinburg.

Local Issues

—Feb. 11—

STOCKS	Bid	Askec
Agents Fin Corp com	8	...
American States pfd	32	...
American States pf A	24	25
Ayreshire Col com	15	16½
L S Ayres 4½% pfd ser	103	...
Belt R & Stk Yds com	30	33
Bobbs-Merrill pfd	75	...
Bobbs-Merrill com	14	17
Central Soys com	21½	32½
Circle Theater com	70	...
Comwith Loan 4% pfd	90½	95
Cont Car-Na-Var	2⅝	2⅞
Cummins Eng com	15	17
Cummins Eng pfd	94	97
Consolidated Industries com	⅝	⅞
Consolidated Industries pfd	1½	1⅞
Cons Fin Corp pfd	97	...
Delta Electric com	15	16½
Electronic Lab com	1	1½
Ft Wayne & Jackson RR pfd	85	90
Hays Corp pfd w w	97	...
Herff-Jones cl A pfd	11	12½
Home Tel & Tel 7% pfd	51	...
Hook Drug com	21	23
Indpls Asso Tel 2 pr	39	...
*Ind Gas & Wat com	14½	15½
Ind & Mich E L 4% pfd	98½	...
Indpls P & L com	20¼	21½
Indpls P & L pfd 4%	90	94
Indpls P & L 5% pfd	104¼	106¼
Indpls Water pfd	105	...
Indpls Water cl A com	18¾	20
Indpls Railways com	10	...
Ind Nat Life com	15½	17
Jefferson National Life com	...	18
Kingan & Co pfd	66	73
Kingan & Co com	2½	3½
Lincoln Nat Life	57	59½
Lincoln Loan 5½ pfd	100	...
Marmon-Herrington com	4¾	5¾
Mastic Asphalt	9½	10½
National Homes com	9½	10½
N Ind Pub Serv 4½%	16½	18
N Ind Pub Serv 5%	98	102
N Ind Pub Serv com	15½	16½
P R Mallory com	16¼	18¼
*Pub Serv of Ind Com	37¼	39½
Pub Serv of Ind 3% pfd	80½	83½
Ross Gear & Tool com	31	...
So Ind G&E 4.3 pfd	102	105
Stokely-Van Camp com	14¾	16½
Stokely-Van Camp pfd	18¾	19¾
Terre Haute Malleable	9¾	10¾
U S Machine com	2	...
Union Title com	54	59
BONDS		
Allen & Steen 5s 57	97	100
American Loan 4½s 60	97	...
American Loan 4½s 55	98	...
Bastian Morley 5s 61	97	...
Buhner Fertilizer 5s 61	97	...
Ch of Com Bldg 4½s pf	95	...
Citizens Ind Tel 4½s 61	103	...
Columbia Club 2s, 5s 62	93	...
Delta Coll 5½s 56	97	...
Hamilton Mfg Corp 5s 57	97	...
Hoosier Crown 5s 58	98	...
Ind Limestone 4s 75	71	74
Indpls Brass & Alum 5s 66	97	...
Indpls P&L 3⅛s 70	103	106
Ind Asso Tel 3s 75	94½	...
Indpls Railways	81½	84½
Investors Telephone 3s 61	98	...
N Ind Pub Serv 3½s 73	100	103
Pub Serv of Ind 3⅛s 75	101	103
Pub Tel 4½s 55	100	...
Trac Tem Corp 5s 57	92	95

*Ex-dividend or ex-interest.

Local Produce

PRICES FOR PLANT DELIVERY

Poultry: 1948 springers and broilers, 35c; Leghorn springers, 34c; cocks and stags, 10c; hens, 4½ lbs. and over, 28c; under 4½ and Leghorns, 17c; No. 2 poultry, 4c less than No. 1.

Butterfat: No. 1, 87c; No. 2, 84c.

Eggs: Current receipts, 50 lbs. to case, 38c; grade A large, 41c; grade A medium and grade B large, 36c; grade B small.

Advertisement

MIGHTY FAST RELIEF in RHEUMATIC ACHES-PAINS

RUB ON MUSTEROLE

GOP Big Guns Toss Out Barrage of Charges in Lincoln Week Speeches

'No Need for Labor Act Change Now,' Taft Tells Hoosiers; Halleck Scores New Deal

By ROBERT BLOEM

Here's what top Republicans are saying throughout Indiana in the annual burst of "Lincoln Week" oratory.

Sen. Robert A. Taft (R. O.) at Gary: "There is no need for immediate revision of the Taft-Hartley Labor Act."

Rep. Charles Halleck (R. 2d Dist.) at Lafayette: "New Deal bungling and fumbling have fired the boilers of inflation."

Rep. Earl Wilson (R. 9th Dist.) at Seymour: "The nation is like a drunken driver on the highway to bankruptcy."

Lt. Gov. Richard T. James, at Tipton: "The state's number one domestic problem is its roads."

Taft Opposes Change Now in Labor Act

There is no need for immediate revision of the Taft-Hartley Labor Act, Sen. Robert A. Taft (R. O.) said today in a speech prepared for delivery before the Gary Service Clubs.

Sen. Taft, conceded that provisions of the controversial law prohibiting political activity by labor unions may "ultimately" have to be revised, but he urged "further trial" for the act in its present form.

Pointing out that strikes had decreased generally under the act, the Ohio presidential aspirant said many union leaders had "praised the bill as a boon to every union member."

"Only serious objection to the law today comes from a few unions which have had a closed shop for many years," he said. "I think the people of the United States would overwhelmingly vote against any attempt to repeal the closed shop provision of the Taft-Hartley Act."

'Don't Sell Birthright For Mess of Pottage'

If Abraham Lincoln could have heard President Truman's recent message to Congress, Rep. Charles Halleck (R. 2d Dist.) told a Lafayette audience last night, he would have said to the American people:

"Don't sell your birthright for a mess of pottage."

"There is no one factor that has caused inflation," Rep. Halleck said. "It is the bungling, the fumbling and vacillating, the playing of selfish politics at the expense of the people generally, the reckless spending and the excessive taxing—all this and more under the Truman administration has fired the boilers of inflation."

Calls Marshall Plan Sales Talk 'Nonsense'

Rep. Earl Wilson (R. 9th Dist.) told a Seymour rally last night that sales propaganda for the Marshall Plan is "stuff and nonsense."

"I know all the stuff and nonsense which has been put out to sell George Marshall's proposal for feeding Europe, clothing her better than she has ever been used to and treating her to unheard-of luxury at American expense," Rep. Wilson said. "I know just how vital to the Democratic cause it is for the United States to continue like a drunken driver down the highway to bankruptcy."

Roads a Key Issue In '49, James Says

In Tipton, Lt. Gov. Richard T. James, candidate for the GOP Governor nomination, stuck to state issues. The most pressing immediate problem facing the state's lawmakers in 1949, he said, will be roads.

"A system must be devised soon so that more money is available for roads in Indiana," he said. "There must be a fairer, more equitable return of tax monies collected by the state. Many counties of Indiana are fast approaching an emergency because of the poor condition of their roads and their financial inability to correct that condition."

Legislators' Wage Case Opens Today

Special Judge Burns To Hear Arguments

Special Judge Floyd Burns will hear opening arguments in Circuit Court at 2 p. m. today in the suit of five state legislators to force payment of salaries for other state jobs they hold.

Defendant in the suit is State Auditor A. V. Burch who has held up the state job pay of the five men for nearly a year on grounds they were in violation of a constitutional provision against holding two state posts at once.

Slenker Goes Payless

One plaintiff in the suit is Rep. Glenn Slenker of Monticello, who resigned from the legislature but still is going payless in his post as public counsellor for the Public Service Commission.

Others are Rep. Beecher Conrad of Petersburg who also is a state barber inspector; Rep. Elmer Weller of Dale, also director of the PSC's motor vehicle department; Rep. Charles Miser of Garrett, an engineer in the highway department, and Sen. Clyde Black of Logansport, executive secretary of the Flood Control and Water Resources Commission.

All the unpaid plaintiffs are Republicans, as is Mr. Burch.

Banquet to Honor Miss Grace L. Brown

A banquet will be held at 6:30 o'clock tonight in the Hotel Lincoln in honor of Miss Grace L. Brown, retiring head of the Indianapolis Free Kindergarten Society.

She served for 20 years with the society.

Committee members are Miss Helen Bradley, Mrs. Helen Olney and Mrs. Ruth Oprey.

56 Eagle Scouts 'Take Over' Local, State, Federal Posts

Van Buskirk Becomes 'Governor,' Lugar Acts As 'Mayor' in Civic Week Observance Here

Indianapolis Eagle Scouts today held honorary posts in the city, county, state and federal governments in observance of Civic Day and Boy Scout Week.

Gov. Gates yielded his chair to Charles Van Buskirk, 1212 N. Leland Ave., a member of Troop 91.

Mayor Feeney stepped aside momentarily as head of the city government to allow Tom Lugar, 3520 Washington Blvd., Troop 80, to assume the post.

May Is Police Chief

Fifty-four other Eagle Scouts assumed leading offices during 11 a. m. ceremonies.

Included were Donn May, 4571 Brookville Road, Troop 91, police chief; William Kern, 1414 N. Exeter Ave., Troop 66, fire chief; Richard Morgan, 4771 Park Ave., Troop 75, sheriff; Dan Wakefield, 6129 Winthrop Ave., Troop 90, Municipal Court 3; George Toombs, 6199 Colonial Ave., Explorer Post 179, Municipal Court 4; Keith Bundy, 6141 Haverford Ave., Troop 90, postmaster; Barry Campbell, 1721 Laurel Ave., Sea Scout Ship 92, weather man, and William Supp, 648 N. Tuxedo St., Troop 6, U. S. collector of internal revenue.

Trumans Receive Members of Congress

WASHINGTON, Feb. 11 (UP) —President and Mrs. Truman were hosts to members of Congress last night at a reception that wound up the White House social season for the winter. The reception had a strongly Democratic flavor because so many Republicans have left town to attend Lincoln Day ceremonies around the country.

Advertisement

Way to Relieve Itchy Pimples

When your skin is irritated with pimples, red blotches and other skin blemishes, and you're crazy with itching torture, here's fast relief. Get a 35c box of Peterson's Ointment at your druggist and apply this soothing balm. Promptly relieves smarting and itching. Your skin looks better, feels better. Money back if not delighted.

TAKE BAYER ASPIRIN

TO EASE NEURITIC NEURALGIC PAIN

KIDNEYS MUST REMOVE EXCESS ACIDS

Help Tired Kidneys Flush Out Poisonous Waste

If you have an excess of acids in your blood, your 15 miles of kidney tubes may be overworked. These tiny filters and tubes are working day and night to help Nature rid your system of excess acids and poisonous waste.

When disorder of kidney function permits poisonous matter to remain in your blood, it may cause nagging backache, rheumatic pains, leg pains, loss of pep and energy, getting up nights, swelling, puffiness under the eyes, headaches and dizziness. Irregular or painful elimination sometimes shows there is something wrong with your kidneys or bladder.

Kidneys may need help the same as bowels, so ask your druggist for Doan's Pills, a stimulant diuretic, used successfully by millions for over 50 years. Doan's give happy relief and will help the 15 miles of kidney tubes flush out poisonous waste from your blood. Get Doan's Pills.

Question...

What Is a Burial Vault, and What Is Its Purpose?

Answer...

A burial vault is much like an underground mausoleum. It can be made of metal or concrete and completely encloses the casket—giving protection against water and preventing the grave from sinking.

FLANNER AND BUCHANAN Mortuary
FALL CREEK AT MERIDIAN ST.

So Extra Rich in Flavor It Is Economical Too

This is an invitation to enjoy a coffee flavor so individual—so distinctive—it is known as a special coffee flavor—the Folger Flavor.

And it is a special *kind* of coffee—Mountain Grown coffee—with a rare winey tang. A rich vigorous *completeness* of flavor that is truly delightful.

And when *you* discover the extra enjoyment of the Folger Flavor, you will also discover its amazing economy—for Folger's is so extra rich in flavor it is economical, too!

Won't you try this coffee that promises you more enjoyment with a dividend of economy, too.

TRY USING ¼ LESS

A good way to prove the Extra Flavor and Extra Economy of Folger's is to try making your coffee with ¼ less of Folger's than you used with lesser flavored brands—the extra flavor is provided—for both enjoyment and economy.

FOLGER'S COFFEE

There's a Mountain of Flavor in Every Spoonful