CHURCH NEWS—

Thanksgiving Service Planned To Share in European Relief

By EMMA RIVERS MILNER
Times Church Editor

"Not what we give, but what we share
For the gift without the giver is bare."
—James Russell Lowell.

The Pilgrim Fathers shared the pumpkin pie and wild turkey of their first Thanksgiving feast with the Indians but present day Americans are asked to demonstrate a wider meaning of "sharing" this year.

Campaigns are going forward in the United States for millions for food, for clothing and every kind of needed article to aid the suffering hordes abroad.

'Season of Sharing'

Mayor Denny proclaimed the Thanksgiving period "a season of sharing in Indianapolis." Churches will hold special services of Thanksgiving tomorrow, Wednesday and Thursday, striking the keynote of sharing.

Charles P. Taft, president of the Federal Council of Churches, has sent out an appeal to members of affiliated churches stressing the thought of expressing our thanks to Almighty God by denying ourselves for others. His appeal ends thus:

"Let us not love in word or speech but in deed and in truth."

Church laymen of Indianapolis have invited Dr. Charles R. Joy who recently made an inspection trip abroad to speak to them at their Thanksgiving breakfast Wednesday at 7:45 a. m. in the YMCA. Dr. Joy is official European observer for the Save the Children Federation. He went by train, plane and automobile to Holland, Belgium, France, Poland, Italy, Austria and Greece.

Other Collections

Members of the Sunday school of All Souls Unitarian Church tomorrow will bring gifts of food to be taken to the Alpha Home.

Tomorrow's offerings in the Third Christian Church will go to home mission causes, religious education, and social education and action.

The Rev. William H. Kneirim, pastor, will speak on "God's Overflowing Blessings" at the thankoffering service sponsored by the Women's Guild tomorrow at 10 a. m. in St. Paul's Evangelical and Reformed Church.

The guild of the Immanuel Evangelical and Reformed Church will present their thankoffering tomorrow at 10 a. m. Mrs. Marian Gallup, former superintendent of the Indiana Women's Prison, will speak.

Other events follow:

UNIVERSITY PARK CHRISTIAN CHURCH—Dean O. L. Shelton of the Butler School of Religion will give the address at the dedication of the chapel tomorrow at 7:45 p. m. The annual Thanksgiving offering will be taken.

CAPITOL AVENUE METHODIST CHURCH—Mrs. William Brower Ward will tell the "Christmas Story" at the afternoon session of the WSCS Dec. 4 in the church parlors. Business and study will precede the noon luncheon.

MERIDIAN STREET METHODIST CHURCH—Prof. S. Marion Smith of the Butler School of Religion will speak on "The Greatest Book in the World" at the Business and Professional Women's dinner in the church dining room Dec. 3 at 6:30 p. m.

ST. PAUL'S EPISCOPAL CHURCH—St. Ann's Guild will meet for a dessert luncheon Monday at 1 p. m. at the church. Hostesses are Mrs. W. R. Turner, Mrs. J. W. York, Mrs. N. F. Greenbaum and Mrs. Fred Morley.

VETERANS HOSPITAL CHAPEL—Miss Juanita Caldwell will sing accompanied by Mrs. Cecil Karl at the 9 a. m. worship tomorrow. The Rev. C. G. Minton, Protestant chaplain, will conduct the services. Arrangements for the music were made by Federal Unit 62, 11th District, American Legion Auxiliary.

YOUTH FOR CHRIST—President Clyde W. Meredith of Taylor University will speak at the 7:30 p. m. rally tonight in the Roberts Park Methodist Church.

CHRISTIAN FIRESIDE COUNCIL FOR MEN—Joel W. Hadley, principal of Shortridge High School, will speak at the meeting tomorrow at 7:30 p. m. in the Irvington Presbyterian Church.

CENTENARY CHRISTIAN CHURCH—The Rev. G. Lavon Fisher, pastor, will preach on "A Christian Thanksgiving" at the 10:45 a. m. service tomorrow.

VOLUNTEERS OF AMERICA—John Proctor will lead the evangelistic service tomorrow at 7:30 p. m.

EDWIN RAY METHODIST CHURCH—The All Girl Concert Glee Club of Manual Training High School will sing directed by Miss Freda Hart at the 7:30 p. m. service tomorrow.

UNIVERSITY HEIGHTS EVANGELICAL UNITED BRETHREN CHURCH—The Indiana Central College Choir will give a sacred concert tomorrow at 5:30 p. m. under the direction of Allen Schirmer, professor of voice. Dr. R. H. Turley is pastor.

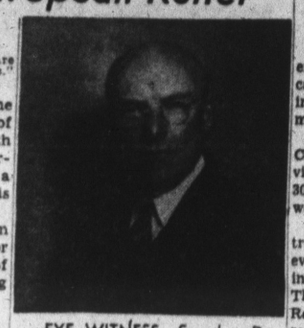

EYE WITNESS—Speaker Dr. Charles R. Joy of the Save the Children Foundation recently observed the great suffering abroad.

WISH to Honor Mrs. H. C. Riggs

Radio Station WISH will honor Mrs. H. C. Riggs, 3952 Arlington Ave., tomorrow morning on the "Favorite Hymns" program at 11:30 a. m.

Mrs. Riggs has belonged to the Prentice Presbyterian Church since its founding 18 years ago, worked in its organizations and served as pianist for the primary department. "Abide With Me" will be given over the station.

The 100th anniversary of the composition of the hymn is being marked by thousands of English speaking churches this year.

2 Lutheran Leaders To Attend Conference

The Rev. Donald E. Elder and Dr. F. M. Hanes of Indianapolis will attend the meeting of the Lutheran World Action conference Monday and Tuesday in Chicago.

The conference will set up a campaign program for raising $4 million in 1948 for relief and reconstruction in Europe and Asia. The Rev. Mr. Elder is pastor of the Bethlehem United Lutheran Church and Dr. Hanes is president of the denomination's Indiana Synod.

500 to Seek Membership

Churches Observe 'Decision Sundays'

Approximately 500 persons are expected to present themselves as candidates for church membership in Disciples of Christ Churches tomorrow.

The Christian churches of Marion County have been conducting a visitation among the homes of the 30 churches of the brotherhood this week.

Five hundred workers took the training course for the visitation evangelistic campaign last Sunday in the Third Christian Church. They have been directed by the Rev. Spencer Austin, national director of evangelism for the Disciples of Christ.

Tomorrow and Nov. 30 will be marked as "Decision Sundays" when the results of the evangelistic campaign will be indicated by additions to church rolls.

The Rev. Lavon Fisher, pastor of the Centenary Christian Church is chairman of the evangelistic committee. Other officers are Doyle Zaring, the Rev. Foster Sizemore, Miss Ruth Neville and Charles P. Ehlers.

When Father Carves

By Barton Rees Pogue

Our father is a handy soul,
But carving bird is not a role
He likes. To practice once a year
Would never make a man appear
An artisan, so father begs
To separate the thighs from legs
In the kitchen's sacred privacy,
But mother says that may not be . . .
Public carving is a part
In this tradition of the heart."

His face will be so drawn and white.
Our father, full of dread delight,
Will grip the carving implements
And pay the bird his compliments.
He's apt with tools, but slashing goose
Or turkey finds him quite obtuse,
So flinchingly he'll eye the thighs,
But try to look real deft and wise . . .
Inwardly he'd rather starve
Than face that bird and start to carve!

With fighting spirit still aglow,
Though baked for hours, and very slow,
That bird will crane its neck and hiss
At all the strokes our pop will miss.
A meat loaf would not show such fight,
Dash to left, and sail to right,
So father would, for all he's worth,
Work to give the notion birth,
He'd spend good cash, he'd pledge his word
That meat loaf be the National Bird!

'Soul and Body' Lesson In Churches of Christ

"Soul and Body" is the subject of the lesson-sermon in all Churches of Christ, Scientist, tomorrow.

The golden text is: "We all with open face beholding as in a glass the glory of the Lord, are changed into the same image from glory to glory, even as by the Spirit of the Lord."

Ahe lesson-sermon also includes the followng passage from the Christian Science textbook, "Science and Health with Key to the Scriptures" by Mary Baker Eddy: "Spirit is the only substance, the invisible and indivisible infinite God." p 335.

ND Presented Portrait Of Father O'Donnell

Times State Service

NOTRE DAME, Ind., Nov. 22—A portrait in oils of the late Rev. Fr. Hugh O'Donnell, C.S.C., former president of Notre Dame University, will be hung in the trustees room of the university.

It is the work of Robert Joy and was given to Notre Dame by Joseph La Fortune of Tulsa, Okla., member of the university's associate board of lay trustees.

Teacher to Talk At Unity Service

Miss Elizabeth Sand Turner will speak on "God's Law in Action" at 11 a. m. tomorrow at a Unity service in the DAR Chapter House, 824 N. Pennsylvania St.

Miss Turner

The service is sponsored by the Unity Truth Center of Indianapolis and the Unity School of Christianity, Kansas City, Mo., in which Miss Turner is a teacher on the training school staff. Miss Margaret Strahle is minister and leader of the Indianapolis Center.

Church Drive for Overseas Clothing Ends Tomorrow

Protestants of Indianapolis will be given a last chance tomorrow to give clothing for overseas relief during the present campaign of the churches.

The drive for garments for suffering Europeans began last Sunday and will close tomorrow. During the week the bundles which have been sent to individual churches will be collected in seven church centers and sent to Church World Service, Dayton, O., Dec. 1.

The seven centers are the North Methodist, the Downey Avenue Christian, the Woodruff Place Baptist, the Mt. Paran Baptist, the Central Avenue Methodist, the West Washington Methodist and the Immanuel Evangelical and Reformed Churches.

World Service to Distribute Goods

The goods will be distributed abroad through the Church World Service, a co-operative agency of Protestant groups. A. L. Warnshuis, executive vice president of CWS, in these words recalls the ideal of world citizenship:

"We shall still fail the world in this crisis if we share only on a basis of self-preservation or as an investment in our own material property.

"Gifts shared freely, or of a sense of genuine Christian concern for what happens to another human being, have a very special value beyond the physical power to still the pangs of hunger."

American churchmen who have visited Europe recently and seen the plight of the peoples there, especially the children, have warned that this winter "will be the worst for some sections of Europe in modern history from the standpoint of human suffering. Literally millions are still helpless both physically and spiritually.

"The Christian churches of Europe are their chief source of help and hope but the churches in America are the European churches' source of strength and supplies."

Dr. Grover L. Hartman, social service department secretary of the Indianapolis Church Federation, is directing the clothing campaign. The Rev. Clarence E. Sitler, pastor of the Immanuel Evangelical and Reformed Church, is campaign chairman.

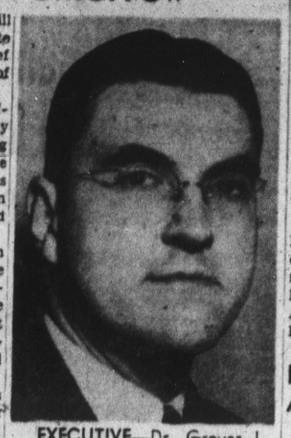

EXECUTIVE—Dr. Grover L. Hartman is directing the clothing drive for overseas relief conducted by the Protestants.

Catholics to Collect Food Next Week for Overseas

Catholics of the Indianapolis archdiocese will hold a drive for foods for overseas relief next week in response to an appeal made by His Holiness, Pope Pius XII.

The campaign will be conducted by the Very Rev. Msgr. August R. Fussenegger, Catholic Charities archdiocesan director. Beginning tomorrow and ending next Sunday, every Catholic church in the archdiocese will serve as a receiving station for edible articles suitable for shipment overseas.

These include canned milk, meats, flour, fruits and vegetables; corn meal, barley, dried beans and peas. They will be collected as part of a nation-wide drive sponsored by the War Relief Services, National Catholic Welfare Conference.

In a fervent plea to the Catholics of America on behalf of the starving people of Europe, the Holy Father said "Christ Himself asks you for the bread of which His poor are in want, every mouthful of food which you give is given to Him. Every mouthful which you refuse them is refused to Him."

Pleads for War Nations

He especially pleads for the little children in the war-stricken countries. "We must not allow death to engrave on millions of tombs of innocent children the tragic words of accusation: 'The little ones have asked for bread and there was no one to break it to them'."

It has been suggested that school buses could be used for collecting.

All shipments from the middle-western area will be sent directly to War Relief Services, Catholic Salvage Bureau, 2447 South Parkway, Chicago, Illinois.

Method of Distribution

Disbursement of the food is done by old established welfare organizations in Europe. In France, shipments are distributed through 800 houses of the Sisters of St. Vincent de Paul. In Holland, HARK, an organization composed of all Catholic relief agencies in the country handles the donations.

The same is true in Belgium. Adam Cardinal Sapieha directs the distribution in Poland and in Hungary, Actio Catolica supervises shipments. Caritas Verband a federation of all German Catholic Welfare agencies, oversees distribution in Germany. Agencies also handle the disbursements in Finland, China, Czechoslavakia, India, Greece, the Balkans, the Dutch East Indies, the Philippines, Japan and Hungary.

ADMINISTRATOR—The Very Rev. Msgr. August R. Fussenegger will direct the Catholic campaign for overseas relief.

Church to Lay Cornerstone

Members will lay the cornerstone of the new St. Paul's Evangelical and Reformed Church, E. 10th St. and Ritter Ave., tomorrow at 3 p. m.

Dr. Richard Rettig, vice president of the S. Indiana Synod, will give the address and Dr. Howard J. Baumgartel will bring greetings from the Church Federation. Mrs. Otto Noffke will read and deposit the documents in the cornerstone.

Others on the program are Dr. F. R. Daries, vice president of the denomination's board of national missions; the Rev. Clarence E. Sitler, board member; the Rev. Ray Adams, Mrs. Russell Curtis and Dr. E. Harold Klingel, pastor.

Protestant Retreat At Butler Dec. 5-6

Laymen of the Protestant churches of the city will hold their annual retreat Friday and Saturday nights and Saturday afternoon, Dec. 5 and 6, in Sweeney Chapel, Butler University School of Religion.

The headline speakers are Samuel J. Patterson Jr., Richmond, Va., director of men's work of the Presbyterian Church in the U. S. A., and Fred W. West, chairman of the religious department, Wabash College.

Old-Fashioned Sing To Be Held by Church

Junior members of the Centenary Christian Church will give an old-fashioned hymn sing there tomorrow at 7:45 p. m.

The Teen Chorus of the Indianapolis Park and Recreation Department directed by William Moon will provide special music. The Rev. G. L. Fisher, pastor, will conduct devotions. The high school and young adults of the congregation are sponsoring the hymn sing.

Local Student Honored

Dan Burkhardt, son of Mrs. Etta Burkhardt, 3102 Madison Ave., has been elected sergeant-at-arms of the freshman class at Bob Jones University, Greenville, S. C.

Belmont Church of Christ
1002 S. Belmont Ave.
Sunday Program
Bible Classes, 9:45 a. m.
Worship and Preaching,
10:45 a. m. and 7.45 p. m.
Carl Flinn, Minister—CA-1350
Wednesday Services, 7:45 p. m.

SOUTHERN BAPTIST CONVENTION
BROADWAY
22nd & Broadway
Rev. R. M. Dodrill, pastor
Sunday School, 9:30 A. M.
Worship, 10:45 A. M. and 7:30 P. M.

TWO GREAT SPEAKERS
REV. O. L. MUMAW
Superintendent
10:30 A.M.
Classes For All, 9:30 A.M.
Bishop J. Paul Taylor
of Rochester, N. Y.
7:30 P.M.
SECOND FREE METHODIST
Pershing at Wilkins W.I. Car or Mars Hill Bus.

EVANGELICAL LUTHERAN CHURCHES
"The Churches of The Lutheran Hour"
GALVARY SHELBY AT DUDLEY IN EDGEWOOD
WALTER L. BARTH, Pastor
Hours of Worship 7:30 & 10 A.M.
EMMAUS LAUREL AT ORANGE STREET
H. L. KRUECKEBERG, Pastor
HOUR OF WORSHIP 10:30 A.M.
GRACE NEW YORK STREET AT HOLMES AVENUE
HARRY H. BENNING, Pastor
HOUR OF WORSHIP 10:30 A.M.
IRVINGTON DOWNEY AVE. AT JULIAN
TEMPORARILY LOCATED IN LEGION HOME
HOUR OF WORSHIP 10:30 A.M.
OUR REDEEMER FAIRFIELD & PARK AT WATSON ROAD
REM H. EIFERT, Pastor
HOUR OF WORSHIP 10:45 A.M.
OUR SAVIOR 38TH STREET AT BOULEVARD PLACE
F. S. FALKENROTH, Pastor
HOURS OF WORSHIP 11:00 A.M.-7:30 P.M.
ST. JOHNS 7000 SOUTHEASTERN AVENUE
LOUIS WAMBSGANSS, Pastor
HOUR OF WORSHIP 10:30 A.M.
ST. PAULS NEW JERSEY AT Mc CARTY ST.
THEO. C. MEIBOHM, Pastor H. M. YORK, Assoc.
HOUR OF WORSHIP 10:30 A.M.
ST. PETERS TEMPLE AT 11TH ST.
WILLIAM NORDSIECK, Pastor
HOURS OF WORSHIP 9:00 & 10:30 A.M.
TRINITY OHIO AT EAST STREET
WALTER C. MAAS, Pastor
HOUR OF WORSHIP 10:30 A.M.
ZION THREE MILES NORTHWEST OF NEW PALESTINE
WERNER A. KRUG, Pastor
HOUR OF WORSHIP 10:15 A.M.
DEAF SERVICES IN TRINITY CHURCH
MARTIN NORCHE, Pastor
2d Sun., 10:30 4th Sun., 2:30 P.M.
Tune in "The Lutheran Hour" Every Sunday-WIBC 8:30 a.m.

EVANGELICAL and REFORMED CHURCHES
On this last Sunday of the Church Year, Memorial Day services will be observed. Next Sunday ushers in the Advent Season.
CARROLLTON AVE. at 44th
Richard Rettig 10:45 A. M.
"The Measure of Gratitude."
FIRST—Oakland and E. 10th
C. Nevin Stamm 10:45 A. M.
Church School 9:30 A. M.
FRIEDENS—Parkway and Alabama
Raymond F. Buck 10:00 A. M.
"Kingdom-Roll Call."
GARFIELD PARK, 743 Pleas. R. pkwy
Norman H. Schultz 10:30 A. M.
"A Call to Thanksgiving"
IMMANUEL, Prospect & New Jersey
Clarence E. Sitler 9:30 A. M.
"Thank Offering Service"
PLEASANT RUN—59 Pleas. R. pkwy
Robert Windhorst 10:30 A. M.
Church School at 9:30 A. M.
ST. JOHN Leonard and Sanders
Ernst A. Piepenbrok 10:15 A. M.
Memorial Service: Every member Visitation, 2:30 to 5 P. M.
ST. JOHN—Cumberland
P. Gustav Brune 10:35 A. M.
"Leaning on the Promises."
ST. PAUL (E.), Carrollton and 13th
E. Harold Klingel 10:30 A. M.
"In Everything Give Thanks."
ST. PAUL (R.), 711 N. Belmont
William H. Knierim 10 A. M.
"Thanksgiving and Thanksliving."
SECOND—Shelby and Pleasant
W. Franklin Lahr 10:30 A. M.
"The Guests of God."
TRINITY Perkins and E. Raymond
Dale Wolfgram 10:30 A. M.
"A Message of Authority."
ZION—Fenton, Troy and Post Road
Robert E. Briggeman 10:30 A. M.
Sermon by Dr. D. Baker, St. Louis.
ZION North and New Jersey
Frederick R. Daries 9:00 & 10:40 A. M.
"What I Believe About Heaven."

BAPTIST CHURCHES
Old-Fashion Gospel Messages
RIVER AVE. BAPTIST
1060 RIVER AVE.
Sunday School ..... 9:30 a. m.
Worship Service ..... 10:30 a. m.
Evening Service ..... 7:30 p. m.
GORDON PASCHALL, Pastor
WOODRUFF PLACE—Walcott at E. Mich. L. C. Trent, Paul V. Malicote. Unified service, 9:15 A. M.; 7:00 P. M.
EMERSON AVE.—Emerson & E. New York. Peter Vroom, 10:30 A.M., 7:30 P.M.
EXETER BAPTIST—Exeter & 17th St. Rev. Isom Ferris—9:30 and 7:30.
LYNHURST—Lynhurst dr., 2 blocks S. of W. Washington st. Donald J. Dunkin pastor. Services, 9:30 A.M. and 7:30 P.M.
TUXEDO PARK—39 N. Grant (4100 East.) U. S. Clutton, 9:30 A.M.; 7:30 P.M.
FIRST BAPTIST CHURCH
Meridian and Vermont Streets
Carleton W. Atwater, D. D., Pastor
Rev. E. L. McClain, Associate Pastor
9:25 A. M. Bible School
10:45 A. M. Worship "Thanks Be To God" The Pastor
7:30 P. M. Cantata "A Hymn of Praise" by Mendelssohn, presented by Choir, Mr. George Newton Director.
No Evening Service on Thanksgiving
CENTRAL BAPTIST CHURCH
INVITES YOU TO WORSHIP WITH US
at Central Ave. and Westfield Blvd.
10:45 A. M.—Morning Service. Dr. G. H. O'Donnell speaking.
9:35 A. M.—Bible School.
CLASSES FOR ALL AGES
CROOKED CREEK, N. Mich. Rd. & 56th. Louis G. Crafton. Unified serv. 9:45 to 11.

Christian Science Churches
Branches of The Mother Church
The First Church of Christ, Scientist, Boston, Mass.
The Public Is Cordially Invited to Our Services and Free Reading Rooms (R. R.)
Lesson for Sunday, November 23d
"Soul and Body"
Morning Service at 11 o'clock in All Churches
FIRST CHURCH
Meridian at 20th
R. R., Church Edifice
SECOND CHURCH
Delaware at 12th
Evening Service, 5:00
R. R., 526 State Life Bldg.
THIRD CHURCH
Washington Blvd., at 34th
Evening Service, 8:00
R. R., Church Edifice
FOURTH CHURCH
Pleasant Run Pkwy. S. Drive at Butler
Evening Service, 5:00
R. R., Church Edifice
FIFTH CHURCH
College at 62d
Evening Service, 7:30
R. R., Church Edifice
SIXTH CHURCH
1609½ Prospect St.
R. R., 1611 Prospect
SUNDAY SCHOOL IN ALL CHURCHES AT 11 A. M.
Wednesday Evening Testimonial Meetings in All Churches at 8 P. M.

Presbyterian Churches Invite You
MEMORIAL
Rev. Ralph L. O'Dell
Carrollton at 11th
9:30 A. M.—Church school for all ages.
10:45 A. M.—Morning worship: "The Art of Saying Thank You."
Westminster Fellowship, 7 P. M.
Thursday, 9:30 A. M. Union Thanksgiving Service.
MERIDIAN HEIGHTS
Central Ave. at 47th.
Rev. Roy B. Connor Jr.
Sunday School, 9:30
Worship, 10:45
"Thanksgiving and Sacrifice."
Youth Meeting, 7 P. M. Sunday
TABERNACLE PRESBYTERIAN
34th and Central
DR. ROY EWING VALE
RALPH SMITH, Ministers.
9:30 A. M.—Bible School. DR. VALE
10:45 A. M.—Divine Worship. "Looking Unto Prince Jesus."
FIRST PRESBYTERIAN
Delaware at Sixteenth
GEORGE ARTHUR FRANTZ
RUSSELL GALLOWAY
TWO MORNING SERVICES
9:30 and 11 A. M.
Dr. Frantz: "Money Talks Back." Luke 19:11—26.
Church School ..... 9:30 A. M.
Young Peoples Meeting ..... 6:30 P. M.
Junior High Vespers ..... 4:00 P. M.
Thanksgiving Service Thursday, 10:30 A. M.
SECOND PRESBYTERIAN
The Historic Church of Which Henry Ward Beecher was Minister
Vermont and Pennsylvania Sts.
Jean S. Milner, D. D., Joseph W. Johnston Ministers
Morning Worship, 11 a. m.
Dr. Milner: "Is America Drifting."
Church School, 9:45
FAIRVIEW
46th and Capitol Ave.
VIRGIL D. RAGAN, Minister.
9:30 A. M.—Church School.
10:45 A. M.—Morning Worship.
"Our Thanksgiving Challenge."
NORTHMINSTER
Millersville Masonic Lodge
RICHARD S. WILLIAMS, Minister
9:45 A. M.—Sunday School.
10:45 A. M.—Worship.
WESTMINSTER
445 S. State (1700 East)
WALTER L. PEARCY, Minister
Young People, 4:00 P. M.

West Morris Street Christian Church
9:30—Communion-Sermon: "Being Thankful."
10:45—Bible School.
7:30—"A Fool There Was."
Thurs.: 7:30—Hour of Help Program.
Bible Preaching—Inspiring Music
Harry Bucalstein, Minister.
Geo. Kendall, Minister of Music.
A FRIENDLY CHURCH

LAUREL STREET TABERNACLE
Laurel St. at Pleasant Run Blvd.
J. L. Price, pastor
Sunday School—9:30 A. M.
Morning Worship—10:30 A. M.
Revival Continues Nightly (except Saturday)—7:45 Through Nov. 30.
Evangelist and Mrs. Delbert Bucher Jackson, Michigan
RADIO ARTISTS
Trombonist Pianist
Accordionist Singers
Special Thanksgiving Service Thursday, 7:30 P. M.

Glad Tidings Mission
1112 E. New York St.
Services Tonight—7:45
Rev. Ben Hatfield
Sunday 2:30 P. M.
guest speaker
7:45 P. M., Rev. Verdi Allen, Supt. of Mission
Friday Night
7:45
Musical Rally

Youth FOR Christ
Tonight—7:30

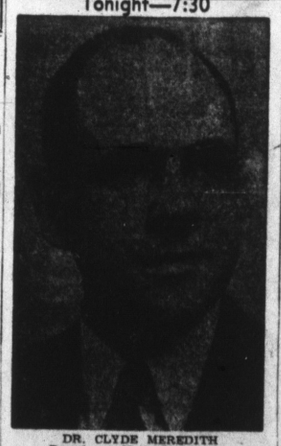

DR. CLYDE MEREDITH
Prominent Methodist Leader

HYMN SING
Sunday Nite, Nov. 23rd
Public Invited 7:30 P. M.
Wm. Moon Directing
CENTENARY CHRISTIAN CHURCH
11th and Oxford

Westbrook Church of the Nazarene
4500 W. Washington St.
Special Thanksgiving Service, 10:30 A. M., Nov. 23.
Welcome.

METHODIST CHURCHES
NORTH CHURCH
Meridian and 38th Street
Dallas L. Browning, D. D., Minister
10:45 A. M.—Worship Service
"What We Owe to Christ."
Thanksgiving music by the Junior Choir, Mrs. L. A. Helgesson, director and the Chancel Choir, J. Russell Paxton, director.
Angelus Hour for Youth, 6 P. M.
9:30 A. M.—Church School.
Wednesday, 7:30—Union Thanksgiving Service.
IRVINGTON
30 Audubon Road, North
RALPH O. PEARSON, D. D., Minister
Church School 9:30 Worship 10:45.
"Love So Amazing, So Divine,"
Dr. W. C. Hartinger.
"Come Out of the Dungeon."
10:45 A. M.
"A Thanksgiving Hunger."
Music by the Broad Ripple High School Choir, Roger Riley, Director.
7:30 P. M.
5:30 P. M., M. Y. F.
ROBERTS PARK CHURCH
Methodist (Since 1821)
Delaware at Vermont Street
Rev. Amos L. Boren, minister
GRACE METHODIST
East New York at Grant
E. ARNOLD CLEGG, Minister
10:40 A. M.—Sermon theme: "Manna From Heaven."
7:40 P. M.—"Noah—The Flood and the Floating Ark."
We Welcome All Visitors

SWEENEY CHAPEL
Butler University
Sunday Morning Worship
11 A. M.
"Living Courageously"
Dr. O. L. Shelton, preaching

HILLSIDE CHRISTIAN
16th at Ingram
Herbert J. Wilson, Minister
9:30 A. M.—Morning Worship.
5:15 P. M.—Vesper Hour

A WORLD MINISTRY
BEREAN GOSPEL TEMPLE
Carrollton at 13th St., Ford Porter, pastor
Berean Gospel Hour—Every Sunday, 7:30 to 8 a. m.—WISH
Bible School—2:30 p. m.
Preaching Service—3:15 p. m.
Evangelistic Service—7:30 p. m.
Joe Parsons begins Revival Meeting Monday, Dec. 1.

UNITY
UNITY TRUTH CENTER
Affil. with Unity Hdqtrs., Kansas City, Mo.
Margaret Strahle, minister and leader.
Sunday School—9:45 a. m.
Worship Service—11 a. m.
Elizabeth Sand Turner, Unity Field Lecturer, guest speaker, "God's Law in Action."
D. A. R. Chapter House, 824 N. Penn.
Thanksgiving Service, Wednesday, 8 P. M., Nov. 26.
Consultation and prayer service, classes. Worship 10:45 A. M. and 7:30 P. M.
unity literature—Claypool Hotel.
Telephone RI-4066

APOSTOLIC CHURCH OF CHRIST
815 E. St. Clair St.
ALEX B. ANDERSON, Minister
Sunday School ..... 10:30 A. M.
Evening Service ..... 7:30 P. M.
—WELCOME—

CHRIST TEMPLE
(Apostolic Faith)
402 West Fall Creek Parkway
Sunday, 11:00 A. M., 7:30 P. M.

FIRST CONGREGATIONAL
16th and Delaware Sts.
Rev. Marcus W. Johnson, Minister
11 A. M. Morning Worship
"Thanks, Lord"

ST. MARK'S UNITED LUTHERAN
Prospect and Linden Sts.
Rev. Thomas B. Kline.
Sunday School ..... 9:30 A. M.
Worship ..... 10:45 A. M.

Episcopal
CHURCH OF THE ADVENT
3261 N. Meridian St.
The Rev. Laman H. Bruner Jr., rector
Services 7:30 and 11:00
Church School 9:30
Young People's Fellowship—7:00.

CENTRAL CHRISTIAN CHURCH
Delaware and Walnut Streets
(700 North)
Dr. W. A. Shullenberger, Minister
Bible School—9:30 A. M.
Morning Worship—10:45 A. M.
Music by Excellent Choir
Sermon: "What's Going to Happen."
Youth Fellowship—5:30 P. M.

ENGLEWOOD CHRISTIAN CHURCH
57 N. Rural Street
9:30 A. M.—Family Bible School.
10:45 A. M., Sermon—
"The Greater Thanksgiving"
7:30 P. M., Sermon—
"The Church's Source of Power"
—A Cordial Welcome to All—
O. A. Trinkle, Minister

UNITY
UNITY PRAYER GROUP
(Affiliated With Unity, Kansas City, Mo.
DR. FREDERICK ELIAS ANDREWS
Sunday Devotions, 11 A. M.
9 E. Market, Room 502
Open Daily 10 to 5—Saturday Until 2
Classes—Noon Science—Practitioner
Unity Literature—Phone FR-4284.

BEREAN MISSIONARY BAPTIST
On Wade St., One Block East of Shelby
Sunday School, 9:30 B. Y. P. U., 6:30
10:45—"THE SAINT'S BESETTING SIN?
7:45—When a Preacher Took a Vacation!
Wednesday, 7:45 P. M.—Midweek Service

THE BIBLE CHURCH
3851 E. New York St.
Sunday, 10 A. M., Sunday School
11:30 A. M., "Facts vs. Sables of the Future Kingdom"
7:45 P. M., "Who May Worship God?"
Monday, 7:30 P. M., Youth Rally, Bob Cavanes, speaker
James E. Petty, Pastor

GREAT REVIVAL
South Side Church of the Nazarene
Olive and Le Grande Ave.

Every Night thru NOV. 30th
Rev. Henderson, Evangelist
HORINE EVANGELISTIS
ESINGERS
A Great Evangelistic Service
Plan to attend each evening.
Great Gospel Messages
Excellent Music
Sunday, 9:30 A. M., 10:30 A. M., 6:45 P. M.
WELCOME

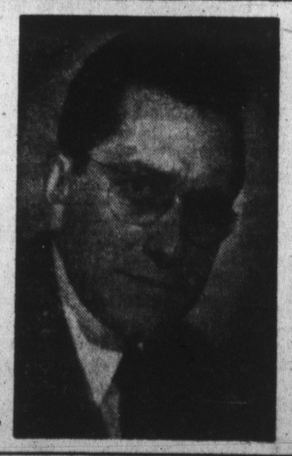

OPENING SERVICE
OF THE
NEW SOUTH IRVINGTON
CHURCH OF THE NAZARENE
5402 Brookville Rd.
(Near English Ave.

Rev. Alex Wainscott, Pastor
2:30 SUNDAY, NOV. 23
And Each Night at 7:30 P. M. Through December 7.
Speaker: REV. C. B. COX
PASTOR OF THE FIRST CHURCH OF THE NAZARENE
Attend This First Service in This New Church
REV. ALEX WAINSCOTT, Pastor