Advertisement

ASTHMA SPASMS
Liberal Supply Free

The development by French Chemists of a palliative formula for easing the difficulty in coughing and breathing caused by spasms of Bronchial Asthma brought such striking results that its fame quickly spread over Europe. Now introduced in the United States as Bel-Din. This preparation contains the same active ingredients and aids as a palliative to ease gasping, choking and the feeling of suffocation that oftentimes accompanies Bronchial Asthma. Caution: Use only as directed. The Montrose Sales Co., Inc., Dept. T-93, Montrose, Calif., is anxious that all sufferers from Bronchial Asthma Spasms try this preparation. They will send a liberal supply Free to anyone who writes them. If you wish, you may send 10c to cover mailing and handling. Send for it today.

GOP Senator Asks Extension Of Rent Law

McCarthy Declares Controls Essential

WASHINGTON, Oct. 7 (U. P.).—A third key senator came out for extension of rent control today and it was disclosed that the President's Council of Economic Advisers favors "a high degree of stabilization of rents for some time to come."

Senator Joseph R. McCarthy (R. Wis.) told reporters he favors extension of the present law beyond its Feb. 29 deadline.

McCarthy is a member of the Senate banking committee which passes on rent legislation.

Senators C. Douglas Buck (R. Del.) and John J. Sparkman (D. Ala.) also members of the banking committee, had previously gone on record in favor of rent control extension.

Seeks Council's Views

The rent views of the President's economic advisers were made known in a letter to Sen. Francis J. Myers (D. Pa.) and made available by Myers to the United Press.

Sen. Myers wrote the council asking its views on his new rent bill which would continue controls for another year without the present voluntary 15 per cent increase clause and with eviction controls returned to the federal government.

This is the council's reply, signed by Vice Chairman Leon H. Keyserling:

"Rent is a price, and is the most important of all prices in its effect upon the cost of living. If rent control is made ineffectual while the great housing shortage continues (and this your bill would avoid) there will be sharp increases in rents which will add to the inflationary pressure on workers and will aggravate the wage situation.

President Correct

"There can be no doubt from reliable statistics that the President has been correct in his concern that the changes in the law which he was constrained to approve in the middle of this year would result in sharp and widespread rent increases.

"Combining this with the trends in the general economic situation, our views remain unchanged as to the desirability of a high degree of stabilization in rents for some time to come. It follows that our economic analysis is in accord with the objectives of your bill. . ."

MODELS—Marilyn Brennan of St. Agnes Academy and Veronica Pacala of Ben Davis High School are two of the 15 girls who will model teen-age fashions at Broad Ripple High School's Family Night meeting Friday.

GOP TO WIN—MARTIN

LOS ANGELES, Oct. 7 (U. P.).—House speaker Joseph W. Martin, here to meet with party leaders, predicted today that a Republican will be elected President next year and that "the result won't even be close."

U. S. Population Up To 142,673,000

WASHINGTON, Oct. 7 (U. P.).—The population of the United States increased by 2,279,000 last year, the biggest gain in history, the Census Bureau reported today.

As of Jan. 1, the total population was 142,673,000, about 11,000,000 more than reported in the April 1, 1940, census.

Advertisement

PREFERRED BY MILLIONS
SO PURE, SO FAST, SO DEPENDABLE
St. Joseph ASPIRIN

NEW! ST. JOSEPH ASPIRIN FOR CHILDREN
Easy to take. Has orange flavor that's sweetened to child's taste. Easy to give. 50 tablets for 35c. Try it!

Effective Bliss Native Herbs Give You Quick Relief from
CONSTIPATION
'Common sense' old family standby made of natural herbs gives prompt relief without purging. Get Bliss Native Herbs Tablets today! Ask for 65c & $1.25 family economy sizes at any druggists'. Caution! Use only as directed.
BLISS NATIVE HERBS, Wash. 9, D. C.
BLISS NATIVE HERBS (TABLETS)

FLY DIRECT
CHICAGO 60 MIN.
NASHVILLE 1 HR. 38 MIN.
ATLANTA 2 HRS. 40 MIN.
RESERVATIONS AVAILABLE NOW
Call Lincoln 1515 or your travel agent
EASTERN Air Lines
THE GREAT SILVER FLEET

The GIFT of Beauty! . . . The Gift of Love . . . With Holidays and SPECIAL EVENTS Tumbling One, on Top of Another . . . . . "Say-It-With-Flowers!"

GOOD NEWS!
TWO NEW ALL-IN-ONE HEARING AIDS BY Western Electric

COMPACT MODEL 65
● For the majority of the hard of hearing: new Western Electric Model 65. Weighs only 6 ounces! Offers extraordinary wearing convenience . . . costs less than one cent an hour to operate.

NEW SUPER 66
● For those with severe hearing loss: new Super 66 provides tremendous amplification . . . finest acoustical performance of any hearing aid designed by famous Bell Telephone Laboratories.

FREE! Write for full color booklet. We'll also send you, free, the new booklet, "Modern Science and Your Hearing," full of facts of interest to every hard-of-hearing person.

MAIL THIS COUPON NOW!
AUDIPHONE CO. OF INDIANA, INC.
Fletcher Trust Bldg., Room 1116
108 N. Penn. LI. 5098

Send me illustrated booklet about new all-in-one Western Electric Hearing Aids. Include free copy of "Modern Science and Your Hearing."
Name
Address
City Zone State

Friendly...

★ Dorsey funeral service is a *personal* service, combining sympathy and understanding.

★ Funerals of character and distinction *without* extravagance.

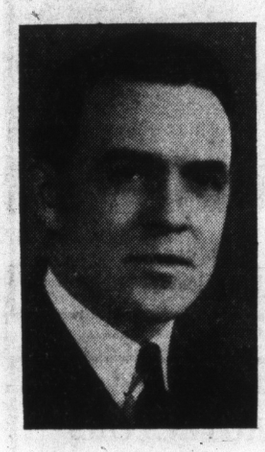

PAUL E. DORSEY
Funerals
in the Revered Traditions of All Faiths
Credit If Needed
3925 E. New York
IRvington 1173

CROSSWORD PUZZLE

U. S. Army Leader

HORIZONTAL
1,6 Pictured U.S. Army leader, Maj.-Gen. ——
12 Rounded
13 Fruits
15 Ardor
16 Acidulous
18 Shield bearing
19 Pen points
20 Transgressions
21 Highest in quality
22 Transpose (ab.)
23 Bone
24 Bargain event
28 Common laborer
31 Sheltered side
32 Make a mistake
33 Genuine
34 Makes edgings
36 Symbol for selenium
37 Thoron (symbol)
39 Asseverate
42 Malayan canoe
46 Golf term
48 Scottish isle
49 Military assistant
50 Exclamation
51 Nearest
53 Bat
55 African fly
56 Mountain nymph

VERTICAL
1 Lamprey-catchers
2 Dull in color
3 Small tumors
4 That thing
5 Seines
6 Tattered
7 Crafts
8 Symbol for tantalum
9 Plebeian
10 Hideous being
11 Hero of Trafalgar
12 Canvas shelter
14 Hardens
17 Sloth
25 Malt drink
26 Meadow
27 Long fish
28 Fondle
29 Age
30 Morsel
33 Nauseate
35 Run aground
36 Levantine ketch
38 Bird's home
40 Son of Seth (Bib.)
41 Demolish
42 Go by
43 Ceremony
44 Alleged force
45 Aircraft
46 Lose color
47 Genus of shrubs
52 And (Latin)
54 Either

Answer to Previous Puzzle

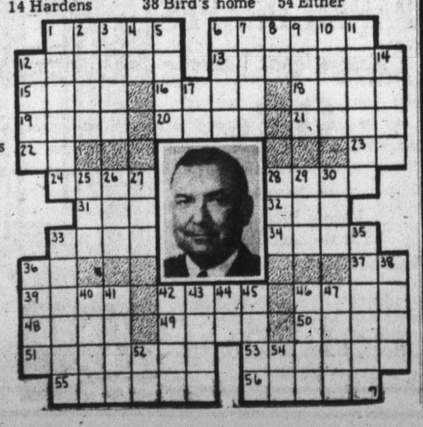

PEOPLES OUTFITTING CO.
CLOSED MONDAYS
SHOP TUESDAY THRU SATURDAY 9:00 TO 5:25

They're New! They're Here! They're Wonderful!

FOR LIVING ROOMS

FOR BEDROOMS

Free State-Wide Delivery

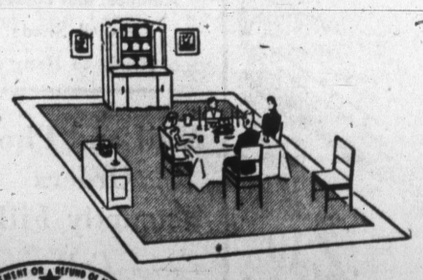

FOR DINING ROOMS

REPLACEMENT OR REFUND OF MONEY IF NOT AS ADVERTISED
Guaranteed by Good Housekeeping

The SENSATIONAL RUG VALUE of the Year

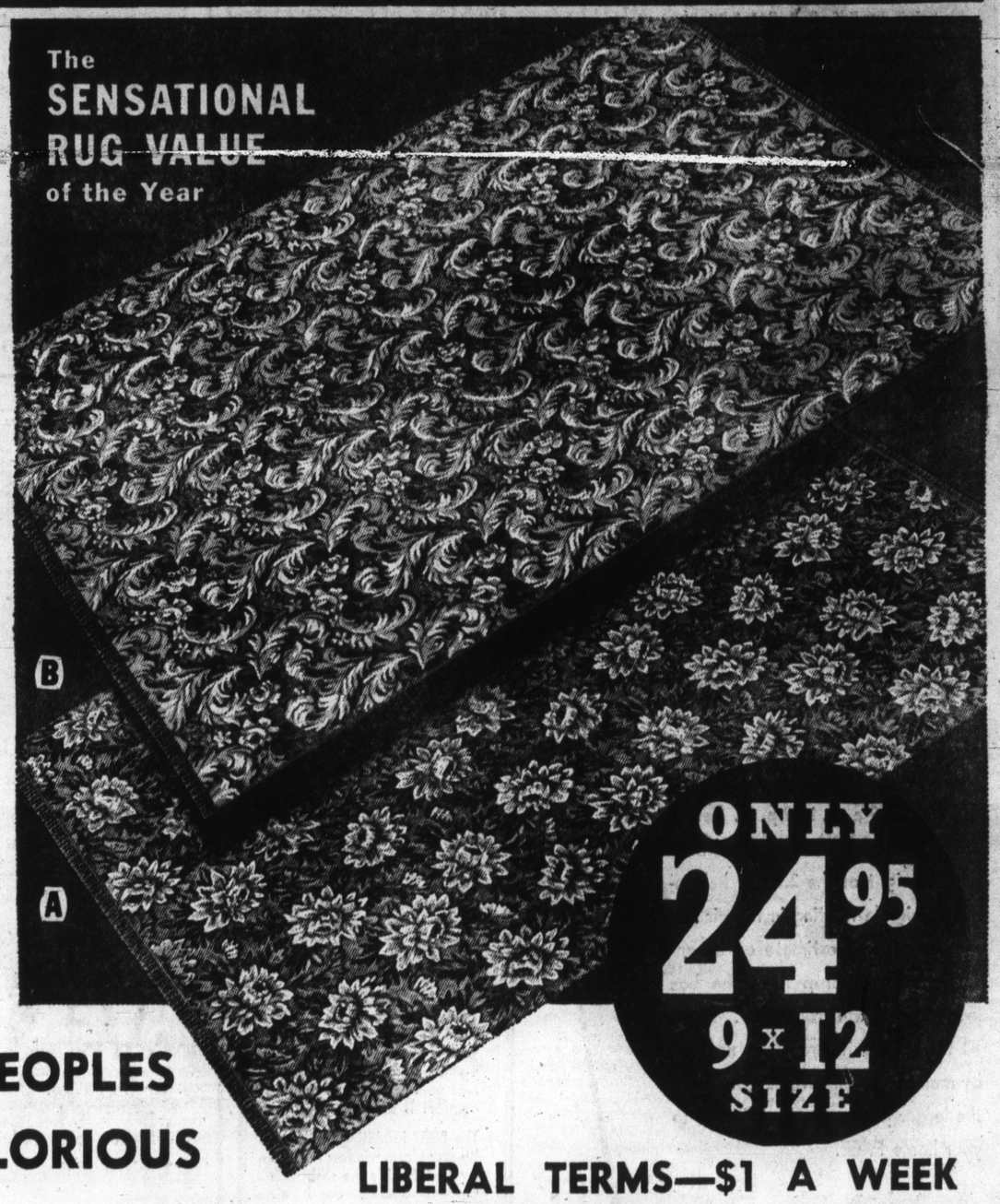

ONLY 24.95
9 x 12 SIZE

PEOPLES GLORIOUS
LIBERAL TERMS—$1 A WEEK

Glamorug
ALL-WOOL FACE

They're Beauties! They're Bargains! They're Dream-Come-True Values! You've never seen anything like these new GLAMORUGS at anywhere near the price! They're big room-size rugs with a fine 100% wool face that gives that luxury feel . . . and assures long wear. Choice of two lovely decorator patterns in a variety of popular shades . . . all fast dyed and easy to clean. You'll want one for every room in your home.

(A) SELF-COLOR FLORAL—Beige, Blue, Rose, Green or Wine
(B) MULTI-COLOR FLORAL—Blue, Rose, Tan or Green