



**VALTER SUGGESTS...**  
**HARRIS**  
*"Aristocrat"*  
**SKINLESS FRANKFURTERS**  
*TENDER - TASTY - CHOICE*  
 Rich in protein • Easy to digest  
 Good for the youngsters  
 At your meat dealer's

SAM HARRIS PACKING CO.  
 TUNE IN THE "DIXIE FOUR"  
 12:30 p. m. Monday through  
 Friday over WIBC

## Trusty Escapes At Vigo Jail

**Leaps From Window On Eve of Transfer**  
 TERRE HAUTE, Ind., Oct. 7 (U. P.)—A trusty at the Vigo County Jail, scheduled for transfer to the state reformatory at Pendleton to begin a term for forgery, broke away from the jailer, ripped a screen off a ground floor window, and escaped early today.

Sheriff Ira Hall said he was preparing to transport Edward Humphrey, 22, Terre Haute, to the Pendleton reformatory when the prisoner made his escape.

**Serving 2-Year Term**  
 Humphrey was convicted on a forgery charge in Vigo Circuit Court last Friday and was sentenced to a two-to-four year reformatory term. Sheriff Hall said the prisoner had "a lengthy record," including previous convictions of forgery and embezzlement.

Sheriff Hall said a jail attendant was booking another prisoner when Humphrey broke away. Being a trusty, the sheriff said, the prisoner knew his way about the jail. He ran down a corridor, knocked a screen from a window and jumped to the ground.

Indiana and Illinois state police were asked to aid in a search for him.

## Army Engineers Study River Plans

A proposal to dredge White River from Broad Ripple to Noblesville is being studied by Army Engineers today following a public meeting at Ravenswood last night.

Engineers will make a survey of the stretch of water in the next few weeks and present their findings and the proposal to Gov. Gates and the State Flood Control and Water Resources Commission.

If the program meets with the approval of state officials steps will be taken to have Congress vote the expenditure of Federal funds for the project.

M. D. Nickel, general chairman of a group favoring the dredging project, presented the proposal to Col. B. B. Talley, U. S. District Engineer.

Marshall Abrams, executive director of the Indianapolis Construction Association, spoke of the advantages and beauty of the plan.

Others at the meeting were interested in the program only as a flood control and water conservation measure.

Opponents claimed an improved waterway would increase the motorboat traffic on the river.

**3000 SILKWORMS A POUND**  
 It takes 3000 silk worms to make the cocoons for a pound of raw silk.

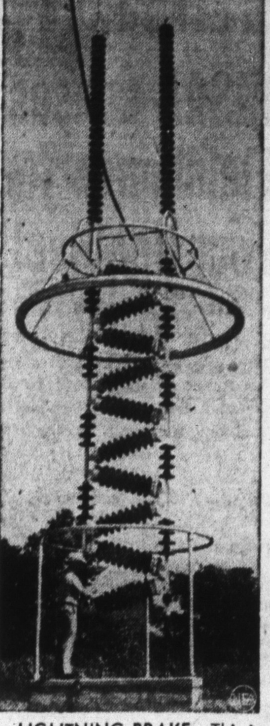

**LIGHTNING BRAKE**—This is the latest thing in ultramodern lightning rods and can put its predecessors to shame by grounding up to three million volts of man-made lightning, according to tests by Westinghouse Electric engineers. The 23-foot arrester gives thunderbolts a "zig-zag" harmless ride to the ground, protecting a new 500,000-volt transmission line at Brilliant, Ohio.

**Legion Official Dies on Tour**  
 National American Legion Commander James F. O'Neill announced today that Jeremiah J. Twomey, 59, of Endover, Mass., died of a heart attack while on an inspection tour with Legion members in Rome, Italy.

Report of the death was received by Mr. O'Neill in a dispatch from Donald G. Glascoff, national adjutant of the Legion.

Mr. Twomey, chairman of a Legion subcommittee on immigration, was Mr. O'Neill's personal representative investigating the displaced persons problem in Europe. He was scheduled to report on his findings to the executive committee of the organization later this month, Mr. O'Neill said.

Mr. Twomey served as national vice commander of the Legion in 1945-46 and was Massachusetts state Legion commander from 1934-35.

**INDIANA STOCKS AND BONDS**

STOCKS	Mid	Asked
Agents Fin Corp com	7	8
American States pfd	24	25
American States pfd	20	21
Ayrshire Col com	33 1/2	34
L & A Ayres pfd ser 1945	109 1/2	110
Belt R & Sbk Yds pfd	30	31
Belt R & Sbk Yds pfd	60	61
Bobbs-Merrill pfd	75	76
Bobbs-Merrill com	19	20
Central Soya com	35 1/2	36
Church Theater com	74	75
Comwith Loan pfd	99	100
Cont. Car-Na-Var	21	22
Consolidated Industries com	3	4
Consolidated Industries pfd	3 1/2	4
Cora Fin Corp pfd	14 1/2	15
Delta Electric com	16 1/2	17
Electronic Lab com	8 1/2	9
Fr. Waizer & Jackson Rte pfd	85	86
Hays Corp pfd, w x	97	98
Hart-Jones & A pfd	13	14
Homa Tel & Tel 7 1/2 pfd	81	82
Hook Drug com	25	26
Ind Asso Tel 2 pfd	49	50
Ind Gas & Wat com	15	16 1/2
Ind & Mich E L pfd	104 1/2	105
Indiana P & L pfd	21	22
Indiana Water pfd	103	104
Indiana Water & L pfd	15	16
Indiana Railways com	20	21 1/2
Jeff Nat Life com	13 1/2	14
Kings & Co com	13 1/2	14
Kings & Co pfd	77	78
Lincoln Nat Life	83	84 1/2
Lincoln Loan 5 1/2 pfd	100	101
Marmon-Herrington com	75	76
Mastic Asphalt	8 1/2	9 1/2
Natl. Home exch.	12 1/2	13
N Ind Pub Serv 5 1/2	106 1/2	107
N Ind Pub Serv com	20 1/2	21
Progress Laundry com	20 1/2	21
P R Mallory com	20 1/2	21
Pub Serv of Ind 3 1/2 pfd	86 1/2	87
Pub Serv of Ind 3 1/2 pfd	86 1/2	87
Rosa Gear & Tool com	33	34
So Ind C & E pfd	113	114
Stokely-Van Camp pfd	20 1/2	21
Stokely-Van Camp com	20 1/2	21
Terre Haute Malleable	8 1/2	9 1/2
U S Machine com	1 1/2	2
Union Title com	65	66
Allen & Steen 5 1/2	97	98
American Loan 4 1/2	97	98
American Loan 4 1/2	97	98
Boston-Norfolk 5 1/2	97	98
Buhner Fertilizer 3 1/2	98	99
Ch of Can Bldg 4 1/2 pfd	103	104
Citizens Ind Tel 4 1/2	103	104
Columbia Club 2 1/2	97	98
Delta Coll 3 1/2	97	98
Goodrich Bros 4 deb	98	99
Hoover Crown 3 1/2	98	99
Ind Limestone 4 1/2	98	99
Ind Limestone 4 1/2	98	99
Ind P & L 4 1/2	100 1/2	101 1/2
Ind Railways Co 5 1/2	88	89
Ind Asso Tel 3 1/2	101	102
Investors Telephone 3 1/2	98 1/2	99 1/2
Kuhnert Packing Co 4 1/2	99	100
N Ind Pub Serv 3 1/2	105 1/2	106 1/2
Pub Serv of Ind 3 1/2	105 1/2	106 1/2
Pub Tel 4 1/2	97 1/2	98 1/2
Trac Term Corp 5 1/2	97 1/2	98 1/2

## Cattle Uneven but Steady; Hogs Drop, Top Is \$29.25

Steer and heifer trade was active at the Indianapolis stock yards today. Although the market was considerably uneven, prices remained steady. Top was \$34.

Hog prices slumped approximately 50 cents on all grades to today's top of \$29.25.

Fat lambs remained unchanged.

**GOOD TO CHOICE HOGS (7000)**

125-140 pounds	22.50@25.75
140-160 pounds	23.50@28.00
160-180 pounds	25.00@28.50
180-200 pounds	25.50@28.75
200-220 pounds	26.75@29.25
220-240 pounds	27.50@29.25
240-270 pounds	29.00@29.25
270-300 pounds	28.75@29.25
300-320 pounds	28.50@29.25
320-350 pounds	28.25@29.25
Medium	21.75@28.50

**Packing Sows**

Good to choice	27.00@27.50
300-320 pounds	27.00@27.50
320-340 pounds	27.00@27.50
340-360 pounds	26.50@27.25
360-380 pounds	26.50@27.25
380-400 pounds	26.00@27.00
Good	25.00@27.00
400-450 pounds	25.00@27.00
Medium	20.00@23.00
250-300 pounds	20.00@23.00
300-350 pounds	20.00@23.00

**CATTLE (2000)**

Steers	
700-900 pounds	28.00@32.00
900-1100 pounds	30.00@34.00
1100-1300 pounds	30.00@34.00
Good	28.50@32.00
700-900 pounds	28.50@32.00
900-1100 pounds	30.00@34.00
1100-1300 pounds	30.00@34.00
Medium	18.00@23.50
700-1100 pounds	18.00@23.50
1100-1300 pounds	19.00@24.00
Medium	15.00@17.00
700-1100 pounds	15.00@17.00

**Heifers**

600-800 pounds	27.50@30.00
800-1000 pounds	28.25@30.50
Good	28.00@32.00
600-800 pounds	28.00@32.00
800-1000 pounds	28.50@32.50
Medium	18.00@23.50
600-900 pounds	18.00@23.50
Common	14.00@18.00

**Cows (All Weights)**

Good	15.50@18.00
Medium	15.00@17.00
Cutter and medium	11.50@15.00
Canner	9.00@11.50

**Bulls (All Weights)**

Good (all weights)	17.50@18.00
Sausage	17.00@18.00
Cutter and common	12.00@15.50

**Safeguard YOUR VISION**  
 Know the Condition of Your Eyes. We will examine them to determine your needs and furnish the proper glasses if necessary.

**We are closed Wednesday afternoon**

**Dr. J. E. KERNEL Optometrist**  
 Established 35 Years  
 Street Floor Corner Market & Illinois, Traction Terminal Building

**MAUTE MOOS by Elsie the Borden Cow**

**"America's favorite ... coming up!"**

Big tempting sodas, sundaes, milkshakes ... made with that delicious Borden's ice cream, by trained "fountainers" ... there's a recipe for refreshment that can't be beat! And best of all, there's a Borden dealer near you ... ready to serve you these favorites ... or if you prefer, Borden's ice cream in big carry-home packages!

**Borden's FURNAS ICE CREAM**

IF IT'S BORDEN'S — IT'S GOT TO BE GOOD!

## Sharp Shoes for Slick Chicks

Tops in value ... Tops in comfort, long wear and carefree good looks.



**DOWNSTAIRS DEPT.**

**\$4.95**



Shop Marott's Downstairs for VALUES every day

**Marott's**  
 18 E. WASHINGTON ST.  
 It Pays to Buy Shoes at a Shoe Store

**BURLINGTON offers 3 HIGH-SPEED DAY TRAINS**  
 CHICAGO to ST. PAUL-MINNEAPOLIS

**MORNING** Twin Zephyr  
**MID-DAY** Empire Builder  
**AFTERNOON** Twin Zephyr

**Streamlined ... Diesel-Powered**

• Enjoy luxurious comfort in one of America's distinctive trains. Relax as you speed along Burlington's famous Mississippi River Scenic Line, "where Nature smiles 300 miles." Spacious coaches with reclining seats ... observation-lounge cars ... modern diners serving delicious meals at popular prices ... smart cocktail lounges. The streamlined TWIN ZEPHYRS and EMPIRE BUILDER are completely air-conditioned—and there's no extra fare!

**DAILY FROM CHICAGO TO TWIN CITIES**

	Morning Zephyr	Empire Builder	Afternoon Zephyr
Lv. Chicago	9:00 am	1:00 pm	4:00 pm
Ar. St. Paul	3:15 pm	7:45 pm	10:15 pm
Ar. Minneapolis	3:45 pm	8:25 pm	10:45 pm

**3 FINE OVERNIGHT TRAINS, TOO**

FOR INFORMATION OR RESERVATIONS  
 W. P. O'DUKE, General Agent  
 910 Merchants Bank Bldg., Phone: Riley 7533  
 Indianapolis 4, Ind.

**NO EXTRA FARE ON ANY BURLINGTON TRAIN**

**Advertisement**

**READY TO GO TO WORK IN 2 SECONDS**

**BAYER ASPIRIN**  
 RELIEVES NEURITIC NEURALGIC PAIN

**BUILD UP RED BLOOD TO GET MORE STRENGTH**  
 If your blood LACKS IRON!

You girls and women who suffer so from simple anemia that you're pale, weak, "dragged out"—this may be due to lack of blood-iron. So try Lydia E. Pinkham's TABLETS—one of the best home ways to build up red blood—in such cases, Pinkham's Tablets are one of the greatest blood-iron tonics you can buy! Buy them as your drugstore. Worth trying!

**Lydia E. Pinkham's TABLETS**

**MANY NEVER SUSPECT CAUSE OF BACKACHES**  
 This Old Treatment Often Brings Happy Relief

Many sufferers relieve nagging backaches quickly, once they discover that the real cause of their trouble may be first kidneys. The kidneys are Nature's chief way of taking the excess acids and waste out of the blood. They help most people pass about 3 pints a day. When disorder of kidney function permits poisonous matter to remain in your blood, it may cause sagging backache, rheumatic pains, leg pains, loss of pep and energy, getting up nights, swelling, puffiness under the eyes, headaches and dizziness. Irregular or painful elimination sometimes shows there is something wrong with your kidneys or bladder.

Don't wait! Ask your druggist for Doan's Pills, a stimulant diuretic, used successfully by millions for over 60 years. Doan's give happy relief and will help the 15 million of kidney tubes flush out poisonous waste from your blood. Get Doan's Pills.

**Do kids count freight cars nowadays?**

You remember, don't you? You'd see a freight train rolling by and you'd start counting, "One, two, three ... thirty-eight, thirty-nine, forty."

**29.7¢ PLUS TAX**  
**17.2¢ PLUS TAX**

**IN 1912, A TANK CAR OF CRUDE OIL** would yield only 2,300 gallons of gasoline. Today's potential from the same size car is 8,000 gallons! In 1912 Standard developed the Burton Cracking Process, perhaps the most revolutionary of many Standard "firsts," which have enormously increased the yield and quality of gasoline ... and reduced price.

**EVERYTHING FROM CANDLES TO AVIATION GASOLINE!** Standard now makes over 2,000 products for your car, your home, your farm and your business. The combined demand for them is so great that our big problem today is how to serve you rather than sell you. Standard works and invests to solve the problem, as do the other oil producers, transporters, refiners and marketers in this country—34,000 in all.

**YES, THERE ARE 34,000 OIL COMPANIES IN AMERICA**—225,000 service stations. The only way Standard can stay among the leaders is to make better and more useful products, to improve our service and to give you full value for your money. These are Standard's goals. Without such effort, you might today be buying old-style gasoline and paying something like 50 cents a gallon!

**Standard Oil Company**  
 (INDIANA)  
 910 S. MICHIGAN AVE., CHICAGO 80, ILLINOIS

**STANDARD SERVICE**

**Adm. ASTHM Liberal**  
 The development of a palliative for the distressing and breathing Bronchial Asthma striking results spread over the world in the U. S. Din. This preparation as a palliative for choking and the choking that often Bronchial Asthma only as direct Sales Co., Inc., rose, Calif., is a ferrous from Spasms try this will send a little anyone who wish, you may mailing and buy today.

**GOOD TWO NEW HEAR BY West**

**FREE!** Write for also send you, free Science and Young interest to every

**MAIL THIS**

**AUD CO. OF Fletcher Tru 108 N. Penn.**

Send me illustrated all-in-one West Include free and Your Hear Name Address City

**U. S. HORIZON 1,6 Picture Army le Maj.-Ge**

12 Rounded  
 13 Fruits  
 15 Ardor  
 16 Acidulou  
 18 Shield b  
 19 Pen poi  
 20 Transgre  
 21 Highest quality  
 22 Transpo (ab.)  
 23 Bone  
 24 Bargain  
 28 Common laborer  
 31 Sheltere  
 32 Make a mistake  
 33 Genuine  
 34 Makes  
 48 Scottish  
 49 Military assistant  
 50 Exclam  
 51 Nearest  
 53 Bat.