BARNABY —By Ted Ferro and Jack Morley

RADIO PROGRAMS

THIS EVENING

WFBM 1260 (CBS)	WIBC 1070 (Mutual)	WIRE 1430 (NBC)	WISH 1310 (ABC)
4:00 Northw.-Oh. State	Indiana-Pittsburg	Purdue-Wisconsin	Saturday Concert
4:15 C. I. O. Comment	Easy Does It	Football Scores	Saturday Concert
4:30 This Is Our Duty	Easy Does It	DePauw University	Week-End Serenade
4:45 Red Feather Man	Easy Does It	King Cole Trio	Week-End Serenade
5:00 Teen Canteen	Easy Does It	News	Honolulu Serenade
5:15 Football Scores	Easy Does It	Jordan Music	Football Scores
5:30 Pet Corner	Easy Does It	Red Feather Man	Chr. Science Heals
5:45 Gilbert Forbes	Easy Does It	Sports—Fred Holt	Labor U. S. A.
6:00 Political Talk	Police Reporter	Dennis Day	Luke Walton
6:15 Political Talk	F. Edwards—News	Dennis Day	Memory Melodies
6:30 Vaughn Monroe Or.	Edwin Bitterliffe	Melody Soz	Wash'gton Predicts
6:45 Vaughn Monroe Or.	Football Results	Fred Holt—News	Political Talk
7:00 Hol'w'd Star Time	20 Questions	Life of Riley	Fam. Jury Trials
7:15 Hol'w'd Star Time	20 Questions	Life of Riley	Fam. Jury Trials
7:30 Lionel Barrymore	Juvenile Jury	Truth or Conseq.	I Deal in Crime
7:45 Lionel Barrymore	Juvenile Jury	Truth or Conseq.	I Deal in Crime
8:00 Your Hit Parade	G. O. P. State Com.	Roy Rogers	Gangbusters
8:15 Your Hit Parade	Saturday Waltzes	Roy Rogers	Gangbusters
8:30 Your Hit Parade	Leave It to Girls	Can You Top This?	Adv. Sher. Holmes
8:45 Sat'day Serenade	Leave It to Girls	Can You Top This?	Adv. Sher. Holmes
9:00 Sat'day Serenade	Rooster Time	Judy Canova	Headline Bands
9:15 This Is Hollywood	Music Prescribed	Judy Canova	Pied Pipers
9:30 This Is Hollywood	Indiana Roof	Grand Ole Opry	Hoosier Jamboree
9:45 Reddy Kilowatts	Sports Desk	Grand Old Opry	Hoosier Jamboree
10:00 Gilbert Forbes	Frank Edwards	Fred Holt—News	News
10:15 Hermit's Cave	Music & Milestones	Musical Scrapbook	Songs of Islands
10:30 Hermit's Cave	Music & Milestones	Dancing Party	10:30 Time
10:45 Football Finals	Dance Music	Dancing Party	10:30 Time
11:00 Brown Co. Jmbr.	Scores—Sports	News-Sportsman	News
11:15 Brown Co. Jmbr.	Dance Time	Sportsman	Variety Hour
11:30 Brown Co. Jmbr.	Dance Time	Three Suns Trio	Variety Hour
11:45 Brown Co. Jmbr.	Dance Time	Lee Sims	Variety Hour

WLW SATURDAY EVENING

P. M.		
4:00—House of Mystery	6:30—Curtain Time	9:15—Judy Canova
4:15—House of Mystery	6:45—Curtain Time	9:30—Grand Ole' Opry
4:30—Jack Brown	7:00—Life of Riley	9:45—Grand Ole' Opry
4:45—King Cole Trio	7:15—Life of Riley	10:00—News—Peter Grant
5:00—Leo Durocher	7:30—Truth or Conseq.	10:15—Veterans Adviser
5:15—News—Riss, K'gsbury	7:45—Truth or Conseq.	10:30—Dance Orchestra
5:30—Midwestern Hayride	8:00—Sat. Nite Round-Up	10:45—Dance Orchestra
5:45—Midwestern Hayride	8:15—Sat. Nite Round-Up	11:00—News—Moon River
6:00—Hollywood Theater	8:30—Can You Top This?	11:15—Moon River
6:15—Hollywood Theater	8:45—Can You Top This?	11:30—Dance Orchestra
	9:00—Judy Canova	11:45—Dance Orchestra

MONDAY PROGRAMS

WFBM 1260 (CBS)	WIBC 1070 (Mutual)	WIRE 1430 (NBC)	WISH 1310 (ABC)
6:30 Farm News, Mkts.	Farm News	Dawn Patrol	Hoosier Jamboree
6:45 Early Birds	Dixie Four	Dawn Patrol	Hoosier Jamboree
7:00 World News	News, The Truth	World News	News
7:15 Town Crier	Breakfast Devotion	Musical Clock	Dunkin' Time Boys
7:30 Ayres Good Morn.	News—Congr'tions	Musical Clock	News
7:45 News	Little Jimmy	Musical Clock	Time to Shine
8:00 Rythm, Song	Larry Richardson	Musical Clock	Breakfast Club
8:15 Rhythm & Song	WIBC Coffee Shop	Dick Reed	Breakfast Club
8:30 Mrs. Farrell	WIBC Coffee Shop	Mod. Concert Hall	Breakfast Club
8:45 Mrs. Farrell	WIBC Coffee Shop	Happy B'thday Time	Breakfast Club
9:00 Morning Melodies	Jane Day's House	Indianapolis Today	My True Story
9:15 Mod. Homemaker	Jane Day's House	Lora Lawton	My True Story
9:30 Evelyn Winters	Crosby Sings	Road of Life	Church Hymns
9:45 Time to Remember	Let's Get Married	Joyce Jordan	Club Time
10:00 Art Godfrey Show	News—Board Room	Fred Waring	Tom Breneman
10:15 Art Godfrey Show	Tune Tonics	Fred Waring	Tom Breneman
10:30 Grand Slam	Bill Harrington	Jack Berch	Home Edition
10:45 Rosemary	Victor H. Lindlahr	David Harum	Ted Malone
11:00 Kate Smith	Up to Minute News	Four Stars	Glamour Manor
11:15 Aunt Jenny	Coke Club—Downey	Four Stars	Glamour Manor
11:30 Helen Trent	Easy Aces	Talks	Dick and Guy
11:45 Our Gal Sunday	Farm Bureau	Talks	Bing Crosby
12:00 Gilbert Forbes	Larry Richardson	'Round the Circle	Baukhage
12:15 Ma Perkins	You Take the Mike	Today's Band	Luncheon Serenade
12:30 Hoosier Fm. Circle	Dixie Four	Art Van Damme	Kay Reporter
12:45 Hoos'r Fm. Circle	John J. Anthony	Dick Reed—News	Noonday Headlines
1:00 Secd. Mrs. Burton	Cedric Foster	String Salon	Catherine Daniels
1:15 Perry Mason	Melodic Matinee	Linda's First Love	Catherine Daniels
1:30 Lone Journey	Queen for a Day	Hearts in Harmony	Bride & Groom
1:45 Young Dr. Malone	Queen for a Day	Editor's Daughter	Bride & Groom
2:00 World Neighbors	Downtown at 2	Life Can Be Beautiful	Ladies, Be Seated
2:15 World Neighbors	P. M. Party	Ma Perkins	Ladies, Be Seated
2:30 Treasury Salute	P. M. Party	Pepper Young	Afternoon Melodies
2:45 Melody of Life	P. M. Party	Right to Happiness	Afternoon Melodies
3:00 House Party	Easy Does It	Backstage Wife	Wheel of Fortune
3:15 House Party	Easy Does It	Stella Dallas	Wheel of Fortune
3:30 Hollywood Jackpot	Easy Does It	Lorenzo Jones	Wheel of Fortune
3:45 Hollywood Jackpot	Easy Does It	Widder Brown	Wheel of Fortune
4:00 Personal Problems	Easy Does It	When Girl Marries	Wheel of Fortune
4:15 Rhythm at Rndm.	Easy Does It	Portia Faces Life	Wheel of Fortune
4:30 Rhythm at Rndm.	Easy Does It	Plain Bill	News
4:45 Rhythm at Rndm	Buck Rogers	Front Page Farrell	Musical Cocktails

WABW (FM) MONDAY PROGRAMS

P. M.		
2:00—Salon Hour	4:30—Musical Comedies	7:15—Dance Cavalcade
2:15—Salon Hour	4:45—Story Lady	7:30—Musical Tete a Tete
2:30—Dance Maestro	5:00—Varieties	7:45—Musical Tete a Tete
2:45—Here's to Veterans	5:15—Varieties	8:00—Pan-Americana
3:00—Matinee Melodies	5:30—Concert Viennese	8:15—Pan-Americana
3:15—Matinee Melodies	5:45—Berdyne Sings	8:30—Just Music
3:30—Concert Master	6:00—Dinner Music	8:45—Just Music
3:45—Concert Master	6:15—Dinner Music	9:00—Evening Serenade
4:00—Victory Militaire	6:30—Melody Time	9:15—Evening Serenade
4:15—Voice of the Army	6:45—Pop Concert	9:30—Rainbow Trio
	7:00—Dance Cavalcade	9:45—Rainbow Trio

CROSSWORD PUZZLE

U. S. Army Unit

HORIZONTAL

1,7 Depicted is insigne of U. S. Army —— —— Division
13 Release a claim
14 Expunger
15 Arabian
16 Canvas shelter
19 Father
20 Long-tailed titmouse
21 Myself
22 Herd of whales
23 Scatter
25 Babylonian deity
26 Dry
28 Legal point
29 Daybreak (comb. form)
30 Near
31 Bustle
32 Writing tool
34 Abstract being
35 French plural article
37 Tatter
38 Italian river
40 Tree fluid
42 Eras
44 Winnows
46 Sicilian volcano
47 Rounded
49 Tabulations
51 Substitute
52 Swords

VERTICAL

1 Street car
2 Isfahan carpet
3 Effigies
4 Chest bone
5 Tasto solo (ab.)
6 Still
7 Hardened
8 Symbol for erbium
9 Head cover
10 Indians
11 Asiatic kingdom
12 Small draft
17 Type measure
18 Compass point
24 Acts
25 Climbing species of pepper
27 Dove's call
28 Knock
31 Enrages
33 Cuddle
34 Avid
36 More rational
37 Quota
38 Pennsylvania (ab.)
39 Preposition
41 Go by
43 Ocean
44 Turkish cap
45 Streets (ab.)
46 Recede
48 Size of shot
50 Rough lava

Answer to Previous Puzzle

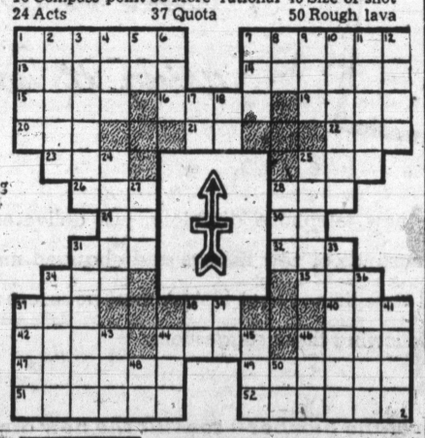

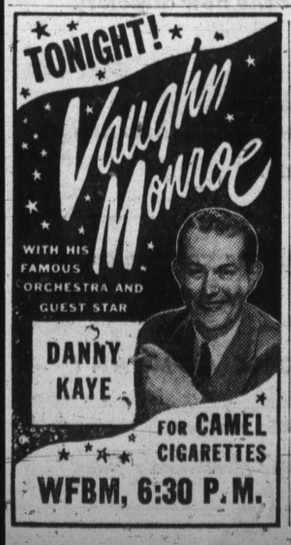

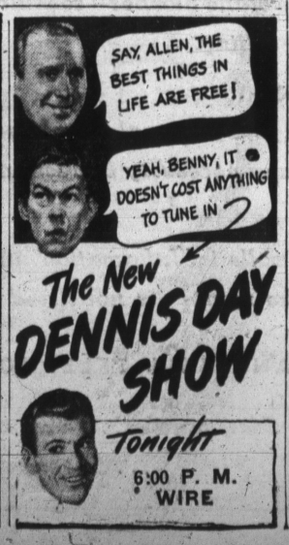

OUR OUR WAY —By Williams

OUR BOARDING HOUSE —With Major Hoople

SUNDAY PROGRAMS

(The Indianapolis Times is not responsible for inaccuracies in program announcements caused by station changes after press time.)

WFBM 1260 (CBS)	WIBC 1070 (Mutual)	WIRE 1430 (NBC)	WISH 1310 (ABC)
7:30 Christians Hour	Sunday Smiles	String Quartet	Berean Hour
7:45 Christians Hour	Sunday Smiles	String Quartet	Berean Hour
8:00 World News	Farm Facts, Fancies	World News	Calvary Tabernacle
8:15 Organ Loft	Farm Facts, Fancies	Story to Order	Calvary Tabernacle
8:30 Bible Academy	Hoosier Parson	Words and Music	Church of Christ
8:45 Bible Academy	Hoosier Parson	DePauw Universtiy	Church of Christ
9:00 Church of the Air	News	Nat. Radio Pulpit	Revival Hour
9:15 Church of the Air	Poet's Friend	Nat. Radio Pulpit	Revival Hour
9:30 News—C. M. B.	Dixie Four	Circle Arrow Show	Revival Hour
9:45 C. M. B.	This is for Men	Circle Arrow Show	Revival Hour
10:00 C. M. B.	News—Ev'son Class	I. U. Roundtable	101 Men's Bible Cl.
10:15 C. M. B.	Everson Class	I. U. Roundtable	101 Men's Bible Cl.
10:30 Conc't Miniatures	Reviewing Stand	Sunday Sunshine	Melodic Moments
10:45 Conc't Miniatures	Reviewing Stand	Sunday Sunshine	Organ Varieties
11:00 Boston Blackie	Church Service	Sunday Sunshine	World Front
11:15 Boston Blackie	Church Service	Sunday Sunshine	World Front
11:30 Say It With Music	News	Church Services	Balfour Day
11:45 Say It With Music	Sunday Serenade	Church Services	News
12:00 Gilbert Forbes	Warden Lawes	Dick Reed	Capitol Capers
12:15 Moods in Melody	Amer. Warblers	String Salon	Capitol Capers
12:30 Moods in Melody	Sunday Strings	William Pols	Sammy Kaye
12:45 Howard K. Smith	Flight With Music	Here's to Veterans	Sammy Kaye
1:00 Wayne King Or.	News	R.C.A. Victor Show	Freddy Martin
1:15 Wayne King Or.	5-Star Parade	R.C.A. Victor Show	Music by Sweeten
1:30 Stradivari Orch.	5-Star Parade	Harvest of Stars	Leo Durocher
1:45 Stradivari Orch.	Stop, Look, Listen	Harvest of Stars	Side Street America
2:00 N. Y. Ph. Sym. Ct.	Perry Como	World News	Danger, Dr. D'nfield
2:15 N. Y. Ph. Sym. Ct.	Edwards Miniatures	World News	Danger, Dr. D'nfield
2:30 N. Y. Ph. Sym. Ct.	Invitation to Listen	One Man's Family	Present from Hlywd.
2:45 N. Y. Ph. Sym. Ct.	Faith of Our Fths.	One Man's Family	Sam Pettingill
3:00 N. Y. Ph. Sym. Ct.	House of Mystery	Honored Music	Weird Circle
3:15 N. Y. Ph. Sym. Ct.	House of Mystery	Honored Music	Weird Circle
3:30 Hour of Charm	True Detective	Trolley Trio	Soothing Symph.
3:45 Hour of Charm	True Detective	Trolley Trio	Salute to Song
4:00 Family Hour	The Shadow	NBC Symphony	Darts for Dough
4:15 Family Hour	The Shadow	NBC Symphony	Darts for Dough
4:30 Hoagy Carmichael	Quick as a Flash	NBC Symphony	Counter Spy
4:45 William L. Shirer	Quick as a Flash	NBC Symphony	Counter Spy
5:00 Ozzie & Harriett	Those Websters	Dick Reed	Sunday Eve. Party
5:15 Ozzie & Harriett	Those Websters	Score Card	Sunday Eve. Party
5:30 Kate Smith Sings	Nick Carter	Bob Burns	The Avengers
5:45 Kate Smith Sings	Nick Carter	Bob Burns	The Avengers
6:00 Gene Autry Show	Symphonic Notes	Jack Benny	Drew Pearson
6:15 Gene Autry Show	Symphonic Notes	Jack Benny	Mon. Morn. Headl.
6:30 Blondie	Washington Backst.	Phil Harris	Sunday Musicale
6:45 Blondie	Our Neighbors	Phil Harris	Autumn Serenade
7:00 Sam Spade	Lutheran Hour	Charlie McCarthy	P. Whiteman's Or.
7:15 Sam Spade	Lutheran Hour	Charlie McCarthy	P. Whiteman's Or.
7:30 Crime Doctor	Special Investigator	Fred Allen	Evening Serenade
7:45 Crime Doctor	Cecil Brown	Fred Allen	Evening Serenade
8:00 Hildegarde	Exploring Unknown	Merry Go Round	Walter Winchell
8:15 Hildegarde	Exploring Unknown	Merry Go Round	Louella Parsons
8:30 Ed. Bracken Show	Double or Nothing	Familiar Music	Jimmy Fidler
8:45 Ed. Bracken Show	Double or Nothing	Familiar Music	Police Woman
9:00 Take It or Leave It	Brighter Tomorrow	Don Ameche	Theatre Guild
9:15 Take It or Leave It	Brighter Tomorrow	Don Ameche	Theatre Guild
9:30 We the People	Speak Up, Indiana	Meet Me at Parky's	Theatre Guild
9:45 We the People	Speak Up, Indiana	Meet Me at Parky's	Theatre Guild
10:00 Gilbert Forbes	Treasured Music	Dick Reed	News
10:15 Star Spotlight	Treasured Music	Kenny Baker	Embers
10:30 Dream With Music	Treasured Music	Music You Rmembr	Roseland Ballroom
10:45 Dream With Music	Treasured Music	Music You Rmembr	Sacred Four
11:00 Wings Over Jordan	News—Indiana Roof	News—Music	Youth for Christ
11:15 Wings Over Jordan	Indiana Roof	News—Music	Youth for Christ
11:30 Jerry Wald Orch.	Tempo Review	F. Craig's Orch.	25th St. Baptist Ch.
11:45 Jerry Wald Orch.	Tempo Review	F. Craig's Orch.	25th St. Baptist Ch.

WLW SUNDAY PROGRAMS

A. M.		
6:30—Mail Bag	12:00—Cadle Tabernacle	6:00—Jack Benny
6:45—Mail Bag	P. M.	6:15—Jack Benny
7:00—News—George Crooks	12:15—Cadle Tabernacle	6:30—Band Wagon
7:15—From the Ground Up	12:30—Symphonette	6:45—Band Wagon
7:30—Church by the Road	12:45—Symphonette	7:00—Charlie McCarthy
7:45—Church by the Road	1:00—R. C. A. Victor Show	7:15—Charlie McCarthy
8:00—The Farm Front	1:15—R. C. A. Victor Show	7:30—Fred Allen
8:15—The Farm Front	1:30—Harvest of Stars	7:45—Fred Allen
8:30—Words and Music	1:45—Harvest of Stars	8:00—Merry-Go-Round
8:45—Words and Music	2:00—Carmen Cavallero	8:15—Merry-Go-Round
9:00—We Must Be Vigilant	2:15—Carmen Cavallero	8:30—Am. Album F. Music
9:15—We Must Be Vigilant	2:30—One Man's Family	8:45—Am. Album F. Music
9:30—Circle Arrow	2:45—One Man's Family	9:00—Don Ameche
9:45—Circle Arrow	3:00—Those Websters	9:15—Don Ameche
10:00—Jack Brown	3:15—Those Websters	9:30—Meet Me at Parky's
10:15—Voice of Enquirer	3:30—Nick Carter	9:45—Meet Me at Parky's
10:30—Sylvia	3:45—Nick Carter	10:00—Walter Winchell
10:45—Solitaire Time	4:00—NBC Symphony	10:15—Louella Parsons
11:00—The World Front	4:15—NBC Symphony	10:30—Dance Orchestra
11:15—The World Front	4:30—NBC Symphony	10:45—Dance Orchestra
11:30—America United	4:45—NBC Symphony	11:00—News—Moon River
11:45—America United	5:00—Community Chest	11:15—Moon River
	5:15—Community Chest	11:30—Leucona Rhumba Bd.
	5:30—Bob Burns	11:45—Leucona RhumBa Bd.
	5:45—Bob Burns	12:00—Don Ragon Or.

WABW (FM) SUNDAY'S PROGRAM

2:00—Chapel In the Sky	4:45—Artists Album	7:30—Evening Serenade
2:15—Chapel In the Sky	5:00—Musical Favorites	7:45—Hymn Classics
2:30—Musical Tete a Tete	5:15—Musical Favorites	8:00—Bantam Radio Guild
2:45—Musical Tete a Tete	5:30—Concert Reveries	8:15—Bantam Radio Guild
3:00—Salon Hour	5:45—Concert Reveries	8:30—Chamber Music Hr.
3:15—Mary B. Etherton	6:00—String Ensemble	8:45—Chamber Music Hr.
3:30—Musical Pot Pourri	6:15—String Ensemble	9:00—U. S. Army
3:45—Musical Pot Pourri	6:30—Songs of Today	9:15—Charioteers
4:00—Sunday Vespers	6:45—Songs of Today	9:30—Organ Moods
4:15—Sacred Heart Prog.	7:00—Evening Serenade	9:45—Organ Moods
4:30—Artists Album	7:15—Evening Serenade	

WLW MONDAY PROGRAMS

A. M.		
6:30—News—Riss—Weather	10:00—Fred Waring	1:30—Woman in White
6:45—Reveille Round Up	10:15—Fred Waring	1:45—Church Hymns
7:00—Time to Shine	10:30—Jack Berch	2:00—Life Can Be Beautiful
7:15—News, Chamberlain	10:45—David Harum	2:15—Ma Perkins
7:30—Morning Matinee	11:00—News—Peter Grant	2:30—Pepper Young
7:45—Morning Matinee	11:15—Linda's First Love	2:45—Right to Happiness
8:00—Morning Matinee	11:30—News—Mkts.—Farm	3:00—Backstage Wife
8:15—Morning Matinee	11:45—Everybody's Farm	3:15—Stella Dallas
8:30—Editor's Daughter	P. M.	3:30—Lorenzo Jones
8:45—Hearts in Harmony	12—Noon Fifty Club	3:45—Young Widder Brown
9:00—Vest Pocket Varieties	12:15—Fifty Club	4:00—When a Girl Marries
9:15—Lora Lawton	12:30—Big Sister	4:15—Portia Faces Life
9:30—Road of Life	12:45—Dr. Malone	4:30—Just Plain Bill
9:45—Joyce Jordan	1:00—Guiding Light	4:45—Front Page Farrell
	1:15—Today's Children	

LI'L ABNER —By Al Capp

DOTTIE DRIPPLE —By Buford Tune

VIC FLINT —By Michael O'Malley and Ralph Lane

WASHINGTON TUBBS —By Turner

'ABBIE AN' SLATS —By Raeburn Van Buren

NANCY —By Bushmiller

ALLEY OOP —By V. T. Hamlin

RED RYDER —By Fred Harman

FRECKLES AND HIS FRIENDS —By Blosser