BROOKSIDE CHURCH
2101 Brookside Ave.
REV. RALPH McCRORY, PASTOR
EVANGELISTIC SERVICES JANUARY 15-27
Evangelist Rev. James Flexon
Clinton, Penn. (Son of Rev. R. G. Flexon)
Emer Wheeldon in Charge of Music and Singing
Services Each Evening, 7:30 P. M.

OPEN SOON
Indiana's Finest Exclusive Photographic Equipment Store at 207 W. Washington St.
Watch Newspapers for Opening Date!

LANOLIN OIL PERMANENT SPECIAL
Long or Short Style . . . Shining Curls . . . Gay new contour, soft and easy to manage.
$2.95 Complete

Special! COLD WAVE "Complete with Hair Style" $7.25
No heat—No electricity—Lasts longer—Waves closer to scalp. Nationally Advertised at $17.50. Our price NOW.....
HELENE CURTIS Machine or Machineless PERMANENT Reg. $8.50 $5.95 Complete
ALL WAVES GUARANTEED! NO APPOINTMENT NECESSARY! OPEN—9:00 TO 5:30!
Machineless PERMANENT Reg. $6 $3.95 Complete
SPECIAL! SHEEN-OIL MACHINELESS Nat. Adv. $7.50 $4.95 Complete
SPECIAL ROUX-TINT *Retouch* —ONLY— $3.50 Complete
Other Nationally Known Waves $3.50 to $10
DOUBLE SHAMPOO & FINGER WAVE 75c-$1
CENTRAL BEAUTY COLLEGE Lincoln 9721

Boys' Oxfords
JUST LIKE DAD WEARS

Good shoes are back . . . We have plenty of good Brown Elk Oxfords either leather soles or servisoles. Sizes 1 to 6. Widths B, C, D.
$4.48
BABY SHOES in smooth white elk or soft brown leather.....$2.25 to $3.98
Stout's FACTORY STORE 318-332 Mass. Ave.
Store Hours: 9 to 5:15 Except Sat., 9 to 6

★ Miller Jewelry Co. ★

You'll Thrill to the Beauty of Miller's Glamorous Display
of everlasting diamonds . . . each radiant stone especially selected for cut, color and clarity . . . each set in a distinctive mounting of brilliant, modern design. Pay a little or pay a lot . . . today's prices afford you utmost value for your money.
Diamonds of Quality
3 Easy Ways to Buy
Charge, Deferred Payments, Layaway or Cash.
Miller JEWELRY CO. INC. 29 ON MONUMENT CIRCLE
2nd Door From Power & Light Co.

Howard D. Miner, Teacher Here for 25 Years, Dies

Howard D. Miner, 5141 N. Park ave., a member of the Park school faculty for more than 25 years, died yesterday in St. Vincent's hospital. Mr. Miner, who was 66, was on the original staff of the school.

Prior to his post here he taught school at Southborough, Mass., the Graham school in New York City and in Short Hills, N. J.

He was a member of the Indianapolis Literary club, the Indiana Astronomical society, director of the All Saints Cathedral church choir for 13 years and a member of the Church of the Advent.

Services will be held at 2 p. m. Friday in the Church of the Advent.

Survivors include his wife, Mrs. Howard Miner; two sons, Lt. Howard D. Miner and Sgt. Macartan K. Miner; a daughter, Miss L. Marion Miner, Indianapolis; a sister, Mrs. H. B. Payne, North Adams, Mass.; two brothers, Dr. Roy W. Miner, New York City, and Robert B. Miner, Madison, N. J.

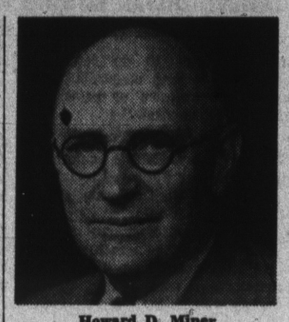

Howard D. Miner

WALTER E. BERRY

Services for Walter E. Berry, who died Monday in Methodist hospital, will be held at 1:30 p. m. tomorrow in his New Bethel home. Burial will be in Orchid Hill cemetery.

Mr. Berry, who was 66, was a life-long resident of New Bethel. He had been a farmer and stockbuyer for the past 40 years and was a member of New Palestine lodge 404, F. and A. M.

Survivors include his widow, Mrs. Walter E. Berry; a daughter, Mrs. Randall Yeager, and a son, Robert F. Berry, all of New Bethel; two sisters, Mrs. Rachel Purvis of New Bethel and Mrs. Emma Kendall of Indianapolis, and three brothers, Frank Berry and James A. Berry of New Bethel and Lee Berry of Sandborn.

OBA LEE WEBB

Oba Lee Webb, 768 Arnolda st., died yesterday in his home. He had been a resident here for more than 57 years.

Mr. Webb, who was 76, had been employed by the Electric Steel Casting Co. for 20 years prior to his retirement in 1942. He was a member of the Methodist church at Franklin.

Services will be held at 1:30 p. m. Friday in the Conkle funeral home and burial will be in Floral Park.

Survivors include his wife, Mrs. Elsie J. Webb, four daughters, Mrs. Berta Judd, Miss Eva Webb, Mrs. Geneva Young and Mrs. Gertrude Abraham; two sons, Vegna Webb and Raymond Webb; a sister, Mrs. Ida Kirls; seven grandchildren and five great-grandchildren, all of Indianapolis.

EDWARD C. MALADY

Services for Edward C. Malady, 3515 N. Pennsylvania st., will be held at 2 p. m. tomorrow at his home. Burial will be in Crown Hill. Mr. Malady, who was 48, died Monday in St. Vincent's hospital.

An employee of the Brad Snodgrass Co., Inc., he was a member of the Capitol City lodge 312, F. & A. M., the Sahara Grotto, post 264, American Legion, the American Society of Heating and Ventilating Engineers and the Air Conditioning council of Indiana.

Survivors include his wife, Mrs Mabel L. Malady; his father, Frank Malady, Chicago; two sisters, Mrs. Richard Burnett and Mrs. Oscar Nysted, Chicago, and a brother-in-law, Andrew Donlan, Indianapolis.

FRED A. WILKENING

Services for Fred A. Wilkening, who died yesterday in his home, 537 E. 38th st., will be conducted at 3 p. m. Friday in the Flanner & Buchanan mortuary. Entombment will be in Concordia cemetery. He was 70.

A lifelong resident of Indianapolis, Mr. Wilkening had, for the last 12 years, owned the Bell food store at 38th and Central. He was a member of the Trinity Lutheran church.

Survivors include a daughter, Mrs. Loran A. Parker, and a nephew, Richard F. Bock, both of Indianapolis.

MRS. MARY A. BAILEY

Rites for Mrs. Mary A. Bailey, who died Monday in the home of her daughter, Mrs. Tillie McCord, 5918 Julian ave., will be held this afternoon in the Gill funeral home at Washington.

Mrs. Bailey, who was 97, was a native of Worthington. She was the widow of Thomas J. Bailey, civil war veteran.

Survivors include her daughter; two grandsons, Lt. D. C. McCord and J. Warren Overton, Indianapolis and one great grandson.

ROY R. MARSHALL

Rites for Roy R. Marshall, former Indianapolis resident, will be held at 10 a. m. tomorrow in the Dorsey funeral home, followed by burial in Crown Hill. He was 75.

Mr. Marshall who died Sunday in his home at Spencer, was born at Elmwood, Ill., but had lived in Indianapolis over 40 years. He was employed as a purchasing agent for the Indianapolis Engraving Co. many years prior to his retirement in 1932.

Surviving him are two nephews, Kirby Snyder of Los Angelse and Fred M. Snyder of Denver, Colo., and a niece, Mrs. Harriett Renken of St. Petersburg, Fla.

CHARLES EIX

Rites were to be held at 2 p. m. today in the Grinsteiner funeral home followed by burial in Crown Hill cemetery for Charles Eix, 709 E. New York st., who died Saturday in City hospital. He was 67.

Mr. Eix was a lifelong resident of Indianapolis and retired from cigarmaking 15 years ago. He was a member of the Loyal Order of Moose.

A brother, William Eix, and two sisters, Mrs. Anna L. O'Neill and Mrs. Emma R. Loch, all of Indianapolis, survive him.

MRS. RILLA S. DAVIDSON

Rites for Mrs. Rilla Strouse Davidson, who died yesterday in her home, 1120 N. Euclid ave., will be held at 11 a. m. tomorrow in Moore Mortuaries Irvington chapel. Interment will be in Washington Park cemetery. She was 63.

An Indianapolis resident the past 27 years, Mrs. Davidson is survived by two daughters, Mrs. Ruth Wills and Mrs. Alice Michelfelder of Indianapolis; two sons, Howard Davidson of Indianapolis and Frank Davidson of Los Angeles, Cal.; a sister, Mrs. Lewis Craig of Hartsville; four brothers, T. A. Strouse of Chicago, Ill.; William B. Strouse of Los Angeles, Edward Strouse of Garrett and Jonas Strouse of Hartsville, and six grandchildren.

MISS FERN SWANSON

Miss Fern Swanson, former Indianapolis kindergarten teacher, died in Seattle, Wash., friends here learned yesterday. Funeral arrangements have not been completed.

Miss Swanson, who lived here 22 years, left Indianapolis several years ago to accept a position with the U. S. government in the Canal Zone.

After graduation from St. Mary of the Woods college at Terre Haute, Miss Swanson taught kindergarten classes here. She was later employed by the state gross income tax division.

EDITH LANHAM BOKELOH

Rites for Mrs. Edith Lanham Bokeloh, who died Sunday, will be conducted at 2 p. m. tomorrow in the Hisey & Titus mortuary. Burial will be in Crown Hill cemetery. She was 62.

Mrs. Bokeloh, former teacher of music and art at school 33, organized the first Junior Red Cross unit in public schools during world war I.

With William Bailey Birge, Mrs. Bokeloh wrote several children's songs for school music books and was a member of the Ladies' Chorur of the Matinee Musicale.

She is survived by her husband, Fred R. Bokeloh; three sisters, Miss Florence E. Lanham, Mrs. Alice Yule and Mrs. Daisy Sprague, all of Indianapolis, and a brother, H. G. Lanham of Terre Haute.

Advertisement
Check Itching, First Application
'Agonizing itching of ugly eczema, Rash, Tetter, Ringworm, Pimples, Scabies, Toe Itch is checked on ONE APPLICATION of BLUE STAR OINTMENT. Repeat as needed as nature helps heal. Money back if FIRST jar fails to satisfy. Try it today.

"PHOOEY!" I SAID, "I DON'T BELIEVE IT!"
But Famous Cereal *Did* Relieve His Constipation
Are you getting only temporary relief with harsh laxatives? Then read this sincere, unsolicited letter:
"For over 60 years I have been troubled with constipation. When I saw a package stating, 'ALL-BRAN is a Natural Laxative,' I said, 'Phooey, I don't believe it.' That was two years ago. Now I eat ALL-BRAN every day. I have passed my 84th birthday, and I'm as regular as clockwork." R. M. Hazeltine, 300 S. Chatham St., Austin, Minn.
If you suffer from constipation due to lack of bulk in your diet, eat a dish of KELLOGG'S ALL-BRAN every day and drink plenty of water. Do this for ten days and, if you aren't *completely* satisfied, send the empty carton to the Kellogg Company, Battle Creek, Michigan. *You'll get double your money back.*
ALL-BRAN is *not* a purgative. It's a highly nutritious cereal made from the *vital outer layers* of wheat. Supplies gentle-acting bulk, helpful to easy, natural elimination. Eat ALL-BRAN every day as a delicious cereal—or in muffins. Get ALL-BRAN at your grocer's. Made by Kellogg's of Battle Creek and Omaha.

Advertisement
Do YOU Own A "Scratching" Dog?
If you own and are fond of a dog that is continually scratching, digging, rubbing, and biting himself until his skin is raw and sore, don't just feel sorry for him. The dog can't help himself. But you may. He may be clean and flea free and just suffering from an intense itching irritation that has centered in the nerve endings of his skin. Do as thousands of pleased dog owners are doing.
At any good drug store, pet or sport shop, get a 25c package of Rex Hunters Dog Powders, and give them once a week. Note the quick improvement. One owner writes: "My female setter on Sept. 29th did not have a handful of hair on her body—all scratched and bitten off. I gave her the powders as directed. By Nov. 10th she was all haired out." Learn what they will do for your dog. Make a 25c test. (Economy size box for only $1.00).

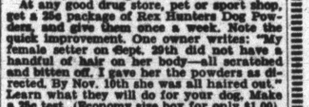

QUINTUPLETS always rely on this great rub for CHEST COLDS
To Relieve Coughs—Aching Muscles
At the first sign of a cold—the Quintuplets' chests, throats and backs are immediately rubbed with Musterole.
Musterole *instantly* starts to relieve coughs, sore throat and aching muscles of colds. It actually helps break up painful local congestion. Makes breathing easier. Great for grown-ups, too!
MUSTEROLE

★ ARMY BOILERS ★
Ideal for
★ COLD PACK CANNING ★ CAMPERS' ICE BOX
★ PICNIC BASKETS ★ BREAD BOX
★ ROASTING AND BOILING
Each boiler is rectangular in shape. Sizes range from 17½x14½x9 inches to 14¾x11½x8½ inches.
Snug fitting lid for each $1.79
May be purchased in sets of 4, nested $5.25
TAKE ADVANTAGE OF THIS BARGAIN OFFER WHILE THESE BOILERS ARE AVAILABLE!
LEE'S SURPLUS STORE 3234 W. WASH. ST.
OPEN SAT. TILL 9 P. M. SUNDAYS, 10 TO 5
HEAVY CANVAS TOOL ROLLS, a few left ..... 35c each

AYRES' DOWNSTAIRS STORE
The "BUY WAY" of Indianapolis

Fashions That Are Womanly Wise With a Promise for the Future!
Charming Two-Piece Suit Dress With a Touch of Spring Beauty
$8.30
This flattering two-piece suit dress is meant for early spring days for it's equally smart with or without a coat. Button front jacket with tie neckline, waist and shoulder shirring and self-belt. Plain skirt. Black or navy. Sizes 38 to 44.
WOMEN'S DRESSES—Downstairs at AYRES'

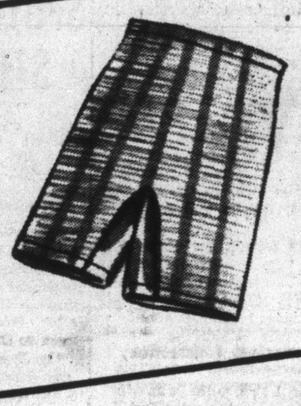

EXTRA SIZE PANTY GIRDLE
$2.25
A panty girdle designed for the woman who likes solid comfort and lots of freedom. Extra sizes.
CORSETS—Downstairs at AYRES'

Brief-Sized Spring Suits for the 5 Ft. 4 In. and Under!
$29.95
NOW there's no more worry for the formerly hard to fit 5-foot 4-inch and under women! Here are lovely spring suits of all wool designed especially for them . . . 1 inch wider hips, three-fourths-inch wider waist and one-half inch shorter sleeves. At right is checked suit in black or brown with white. Three-button classic style with notched lapels and slimming waist. At left is the popular four-button classic in gray and white stripes. Sizes 10½ to 18½.
SUITS—Downstairs at AYRES'

Cuban heeled, open toe tie in black gabardine with patent quarter. $6.95
Pretty Steps for Spring By Styl-EEZ A SELBY SHOE
$6.95
Styl-Eez shoes will go everywhere this spring for they combine smartness with comfort to give you the good-looking shoes you like . . . budget priced!
Bow pump with medium heel and open toe. Gabardine and leather. Navy blue only. $6.95
SHOES—Downstairs at AYRES'

CHEST COLD
To help ease coughing, tight chest muscles
Rub on MENTHOLATUM