

# AIR CONFERENCE AFFECTING LOAN

Congressmen Say British Must Ease Rules.

WASHINGTON, Jan. 9 (U. P.).—The outcome of the Anglo-American aviation conference at Bermuda this month may have an important bearing on the fate of the proposed \$4,400,000,000 British loan. The conference opens Jan. 13.

Some quarters here believe that the loan would have a better chance of getting through congress if the aviation conference is a success. Some congressmen contend that the loan should hinge on a liberal agreement on commercial aviation rights.

Discuss Bases  
The two governments tacitly recognized this situation in announcing terms of the loan. They said then they expected to reach specific commercial aviation agreements soon. The Bermuda conference is a result of this decision.

The conference will take up the question of making available to commercial aviation the military bases acquired in the western hemisphere by the United States from the British in the over-age destroyer deal.

It also will attempt to reach a formal agreement on all commercial aviation matters which were not settled at the Chicago aviation conference.

British sources said they were optimistic that the Bermuda conference will clear up the present "cloudy situation" in Anglo-American air relations.

Control Is Question  
There was small indication, however, that the British were prepared to accept this country's definition of freedom-of-the-air. The United States believes that international control of air transportation is unnecessary.

The British sources said they were in agreement regarding the number of passenger flights each country's airlines would make. They sought to establish passenger quotas in some "elastic basis." Government approval of fares also should be part of the agreement, they said.

# WHEAT BANK OFFICIALS NAMED

All officers and directors of the Wheat Bank Exchange bank were re-elected yesterday afternoon. Officers are: Clarence T. Browning, president; Clarence Robertson, vice president; Joy C. Miles, cashier; Walter A. Reinecke, assistant cashier; and Joseph J. Knoebel, auditor.

Directors are Clarence Robertson, chairman; John Powell, Harry Daniel, H. A. O. Speers, Clarence Howins and Garrett T. Browning. In reporting a successful year, Mr. Browning said the bank's surplus account had increased \$40,000 from undivided profits to a total of \$150,000.

SEEK WHEAT STABILIZATION  
CANBERRA, Jan. 9 (U. P.).—Australian Prime Minister Joseph Lyons today had announced that the government proposed to seek co-operation to stabilize the Australian wheat industry with a guaranteed home price of 5s 3d a bushel for all wheat marketed in Australia.

RESULTS were satisfactory, but tank-truck shipments could amount at best to only 1500 barrels a day, a figure that did not warrant working the field to the full. Large scale construction began when plans for the pipeline were made definite.

Oilmen are excited about Rangely because they still don't know how large the field is. The present producing area takes in about 30 square miles, which means that all wells brought in within that area will be active.

Even if the field does not expand, the production from a potential 600 wells, producing 350 barrels a day each, will bring in a yearly income of over 75 million dollars.

Don't Know Size  
Results were satisfactory, but tank-truck shipments could amount at best to only 1500 barrels a day, a figure that did not warrant working the field to the full. Large scale construction began when plans for the pipeline were made definite.

Oilmen are excited about Rangely because they still don't know how large the field is. The present producing area takes in about 30 square miles, which means that all wells brought in within that area will be active.

Even if the field does not expand, the production from a potential 600 wells, producing 350 barrels a day each, will bring in a yearly income of over 75 million dollars.

Don't Know Size  
Results were satisfactory, but tank-truck shipments could amount at best to only 1500 barrels a day, a figure that did not warrant working the field to the full. Large scale construction began when plans for the pipeline were made definite.

Oilmen are excited about Rangely because they still don't know how large the field is. The present producing area takes in about 30 square miles, which means that all wells brought in within that area will be active.

# Strauss Has U. S. Rubber Display

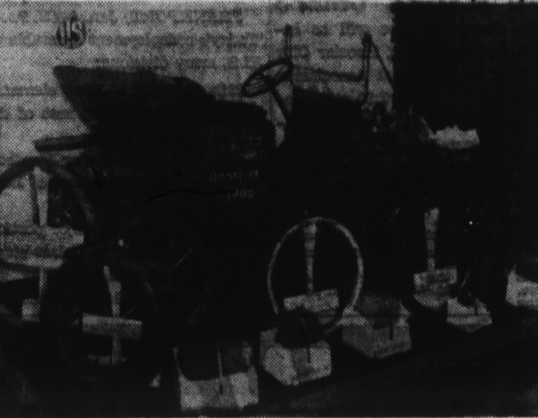

Marking 55 years of rubber research and manufacture, the Indianapolis plant of the U. S. Rubber Co. is displaying some of its products at L. Strauss & Co. The "Rubber, Now and Then" exhibit features in a 1906 Buick mounted on U. S. tires, and includes a copy of the firm's first pneumatic auto tire made in 1893, a modern synthetic tire, golf balls, and bicycle tires made of crude rubber and from wild goldenrod. A window exhibit features photos of famous Indianapolis drivers. The company's local plant at Georgia and Noble sts. is the world's largest manufacturer of inner tubes.

# NEW U. S. OIL FIELD WORKED

Pipeline Spurring Action In Colorado.

By NEA News Service  
RANGELY, Colo., Jan. 9.—Oil fever has hit this back-in-the-hills oil country of northwestern Colorado and the thermometer has gone sky-high.

Millions of dollars are being sunk in oil well construction, and 3000 tons of equipment a month are being trucked in over mountain roads. This newest oil strike is in the bonanza Rangely basin. The borders of the field are still undefined and no dry wells have been struck. Oilmen feel it may be the largest producing field in the country.

Twenty-four wells are now in operation and 40 more are under way. If transportation difficulties ease up, there should be 800 wells within two years. Wells cost in the neighborhood of \$100,000 each.

Rancher Found Oil  
The 10-inch pipeline of the Utah Refining Co., planned as a war measure a year ago and recently completed at a cost of \$1,200,000, is responsible for the sudden and rapid development of the field. A second pipeline has recently been authorized.

Topographically Rangely basin presents the perfect picture of what a rich oilfield should look like, but it was a rancher, not a geologist, who first discovered its hidden wealth.

In 1902, J. W. Rector, a rancher in the vicinity, found oil on the surface of a river that ran through his property. Shallow well drilling went on sporadically over a period of years and in 1931 the California Co. put down a deep test well to 6900 feet.

Results were satisfactory, but tank-truck shipments could amount at best to only 1500 barrels a day, a figure that did not warrant working the field to the full. Large scale construction began when plans for the pipeline were made definite.

Oilmen are excited about Rangely because they still don't know how large the field is. The present producing area takes in about 30 square miles, which means that all wells brought in within that area will be active.

Even if the field does not expand, the production from a potential 600 wells, producing 350 barrels a day each, will bring in a yearly income of over 75 million dollars.

Don't Know Size  
Results were satisfactory, but tank-truck shipments could amount at best to only 1500 barrels a day, a figure that did not warrant working the field to the full. Large scale construction began when plans for the pipeline were made definite.

Oilmen are excited about Rangely because they still don't know how large the field is. The present producing area takes in about 30 square miles, which means that all wells brought in within that area will be active.

Even if the field does not expand, the production from a potential 600 wells, producing 350 barrels a day each, will bring in a yearly income of over 75 million dollars.

Don't Know Size  
Results were satisfactory, but tank-truck shipments could amount at best to only 1500 barrels a day, a figure that did not warrant working the field to the full. Large scale construction began when plans for the pipeline were made definite.

Oilmen are excited about Rangely because they still don't know how large the field is. The present producing area takes in about 30 square miles, which means that all wells brought in within that area will be active.

Even if the field does not expand, the production from a potential 600 wells, producing 350 barrels a day each, will bring in a yearly income of over 75 million dollars.

Don't Know Size  
Results were satisfactory, but tank-truck shipments could amount at best to only 1500 barrels a day, a figure that did not warrant working the field to the full. Large scale construction began when plans for the pipeline were made definite.

# SOWS LOSE 25C IN TRADE HERE

Yards Get 7500 Hogs and 1450 Cattle.

Barrows and gilts held steady today in a slow trade at the Indianapolis stockyards while sows lost another 25 cents, the U. S. agriculture department said. Receipts totaled 7600.

The 1450 cattle sold steady to strong, and the 400 calves were fairly active at steady levels. Sheep and lambs totaled 1700. Sheep were steady and lambs were unevenly steady to 25 cents off.

GOOD TO CHOICE HOGS (7500)  
120-140 pounds.....\$12.50@13.00  
140-160 pounds.....\$13.00@13.50  
160-180 pounds.....\$13.50@14.00  
180-200 pounds.....\$14.00@14.50  
200-220 pounds.....\$14.50@15.00  
220-240 pounds.....\$15.00@15.50  
240-260 pounds.....\$15.50@16.00  
260-280 pounds.....\$16.00@16.50  
280-300 pounds.....\$16.50@17.00  
300-320 pounds.....\$17.00@17.50  
320-340 pounds.....\$17.50@18.00  
340-360 pounds.....\$18.00@18.50  
360-380 pounds.....\$18.50@19.00  
380-400 pounds.....\$19.00@19.50  
400-420 pounds.....\$19.50@20.00  
420-440 pounds.....\$20.00@20.50  
440-460 pounds.....\$20.50@21.00  
460-480 pounds.....\$21.00@21.50  
480-500 pounds.....\$21.50@22.00  
500-520 pounds.....\$22.00@22.50  
520-540 pounds.....\$22.50@23.00  
540-560 pounds.....\$23.00@23.50  
560-580 pounds.....\$23.50@24.00  
580-600 pounds.....\$24.00@24.50  
600-620 pounds.....\$24.50@25.00  
620-640 pounds.....\$25.00@25.50  
640-660 pounds.....\$25.50@26.00  
660-680 pounds.....\$26.00@26.50  
680-700 pounds.....\$26.50@27.00  
700-720 pounds.....\$27.00@27.50  
720-740 pounds.....\$27.50@28.00  
740-760 pounds.....\$28.00@28.50  
760-780 pounds.....\$28.50@29.00  
780-800 pounds.....\$29.00@29.50  
800-820 pounds.....\$29.50@30.00  
820-840 pounds.....\$30.00@30.50  
840-860 pounds.....\$30.50@31.00  
860-880 pounds.....\$31.00@31.50  
880-900 pounds.....\$31.50@32.00  
900-920 pounds.....\$32.00@32.50  
920-940 pounds.....\$32.50@33.00  
940-960 pounds.....\$33.00@33.50  
960-980 pounds.....\$33.50@34.00  
980-1000 pounds.....\$34.00@34.50  
1000-1020 pounds.....\$34.50@35.00  
1020-1040 pounds.....\$35.00@35.50  
1040-1060 pounds.....\$35.50@36.00  
1060-1080 pounds.....\$36.00@36.50  
1080-1100 pounds.....\$36.50@37.00  
1100-1120 pounds.....\$37.00@37.50  
1120-1140 pounds.....\$37.50@38.00  
1140-1160 pounds.....\$38.00@38.50  
1160-1180 pounds.....\$38.50@39.00  
1180-1200 pounds.....\$39.00@39.50  
1200-1220 pounds.....\$39.50@40.00  
1220-1240 pounds.....\$40.00@40.50  
1240-1260 pounds.....\$40.50@41.00  
1260-1280 pounds.....\$41.00@41.50  
1280-1300 pounds.....\$41.50@42.00  
1300-1320 pounds.....\$42.00@42.50  
1320-1340 pounds.....\$42.50@43.00  
1340-1360 pounds.....\$43.00@43.50  
1360-1380 pounds.....\$43.50@44.00  
1380-1400 pounds.....\$44.00@44.50  
1400-1420 pounds.....\$44.50@45.00  
1420-1440 pounds.....\$45.00@45.50  
1440-1460 pounds.....\$45.50@46.00  
1460-1480 pounds.....\$46.00@46.50  
1480-1500 pounds.....\$46.50@47.00  
1500-1520 pounds.....\$47.00@47.50  
1520-1540 pounds.....\$47.50@48.00  
1540-1560 pounds.....\$48.00@48.50  
1560-1580 pounds.....\$48.50@49.00  
1580-1600 pounds.....\$49.00@49.50  
1600-1620 pounds.....\$49.50@50.00  
1620-1640 pounds.....\$50.00@50.50  
1640-1660 pounds.....\$50.50@51.00  
1660-1680 pounds.....\$51.00@51.50  
1680-1700 pounds.....\$51.50@52.00  
1700-1720 pounds.....\$52.00@52.50  
1720-1740 pounds.....\$52.50@53.00  
1740-1760 pounds.....\$53.00@53.50  
1760-1780 pounds.....\$53.50@54.00  
1780-1800 pounds.....\$54.00@54.50  
1800-1820 pounds.....\$54.50@55.00  
1820-1840 pounds.....\$55.00@55.50  
1840-1860 pounds.....\$55.50@56.00  
1860-1880 pounds.....\$56.00@56.50  
1880-1900 pounds.....\$56.50@57.00  
1900-1920 pounds.....\$57.00@57.50  
1920-1940 pounds.....\$57.50@58.00  
1940-1960 pounds.....\$58.00@58.50  
1960-1980 pounds.....\$58.50@59.00  
1980-2000 pounds.....\$59.00@59.50  
2000-2020 pounds.....\$59.50@60.00  
2020-2040 pounds.....\$60.00@60.50  
2040-2060 pounds.....\$60.50@61.00  
2060-2080 pounds.....\$61.00@61.50  
2080-2100 pounds.....\$61.50@62.00  
2100-2120 pounds.....\$62.00@62.50  
2120-2140 pounds.....\$62.50@63.00  
2140-2160 pounds.....\$63.00@63.50  
2160-2180 pounds.....\$63.50@64.00  
2180-2200 pounds.....\$64.00@64.50  
2200-2220 pounds.....\$64.50@65.00  
2220-2240 pounds.....\$65.00@65.50  
2240-2260 pounds.....\$65.50@66.00  
2260-2280 pounds.....\$66.00@66.50  
2280-2300 pounds.....\$66.50@67.00  
2300-2320 pounds.....\$67.00@67.50  
2320-2340 pounds.....\$67.50@68.00  
2340-2360 pounds.....\$68.00@68.50  
2360-2380 pounds.....\$68.50@69.00  
2380-2400 pounds.....\$69.00@69.50  
2400-2420 pounds.....\$69.50@70.00  
2420-2440 pounds.....\$70.00@70.50  
2440-2460 pounds.....\$70.50@71.00  
2460-2480 pounds.....\$71.00@71.50  
2480-2500 pounds.....\$71.50@72.00  
2500-2520 pounds.....\$72.00@72.50  
2520-2540 pounds.....\$72.50@73.00  
2540-2560 pounds.....\$73.00@73.50  
2560-2580 pounds.....\$73.50@74.00  
2580-2600 pounds.....\$74.00@74.50  
2600-2620 pounds.....\$74.50@75.00  
2620-2640 pounds.....\$75.00@75.50  
2640-2660 pounds.....\$75.50@76.00  
2660-2680 pounds.....\$76.00@76.50  
2680-2700 pounds.....\$76.50@77.00  
2700-2720 pounds.....\$77.00@77.50  
2720-2740 pounds.....\$77.50@78.00  
2740-2760 pounds.....\$78.00@78.50  
2760-2780 pounds.....\$78.50@79.00  
2780-2800 pounds.....\$79.00@79.50  
2800-2820 pounds.....\$79.50@80.00  
2820-2840 pounds.....\$80.00@80.50  
2840-2860 pounds.....\$80.50@81.00  
2860-2880 pounds.....\$81.00@81.50  
2880-2900 pounds.....\$81.50@82.00  
2900-2920 pounds.....\$82.00@82.50  
2920-2940 pounds.....\$82.50@83.00  
2940-2960 pounds.....\$83.00@83.50  
2960-2980 pounds.....\$83.50@84.00  
2980-3000 pounds.....\$84.00@84.50  
3000-3020 pounds.....\$84.50@85.00  
3020-3040 pounds.....\$85.00@85.50  
3040-3060 pounds.....\$85.50@86.00  
3060-3080 pounds.....\$86.00@86.50  
3080-3100 pounds.....\$86.50@87.00  
3100-3120 pounds.....\$87.00@87.50  
3120-3140 pounds.....\$87.50@88.00  
3140-3160 pounds.....\$88.00@88.50  
3160-3180 pounds.....\$88.50@89.00  
3180-3200 pounds.....\$89.00@89.50  
3200-3220 pounds.....\$89.50@90.00  
3220-3240 pounds.....\$90.00@90.50  
3240-3260 pounds.....\$90.50@91.00  
3260-3280 pounds.....\$91.00@91.50  
3280-3300 pounds.....\$91.50@92.00  
3300-3320 pounds.....\$92.00@92.50  
3320-3340 pounds.....\$92.50@93.00  
3340-3360 pounds.....\$93.00@93.50  
3360-3380 pounds.....\$93.50@94.00  
3380-3400 pounds.....\$94.00@94.50  
3400-3420 pounds.....\$94.50@95.00  
3420-3440 pounds.....\$95.00@95.50  
3440-3460 pounds.....\$95.50@96.00  
3460-3480 pounds.....\$96.00@96.50  
3480-3500 pounds.....\$96.50@97.00  
3500-3520 pounds.....\$97.00@97.50  
3520-3540 pounds.....\$97.50@98.00  
3540-3560 pounds.....\$98.00@98.50  
3560-3580 pounds.....\$98.50@99.00  
3580-3600 pounds.....\$99.00@99.50  
3600-3620 pounds.....\$99.50@100.00  
3620-3640 pounds.....\$100.00@100.50  
3640-3660 pounds.....\$100.50@101.00  
3660-3680 pounds.....\$101.00@101.50  
3680-3700 pounds.....\$101.50@102.00  
3700-3720 pounds.....\$102.00@102.50  
3720-3740 pounds.....\$102.50@103.00  
3740-3760 pounds.....\$103.00@103.50  
3760-3780 pounds.....\$103.50@104.00  
3780-3800 pounds.....\$104.00@104.50  
3800-3820 pounds.....\$104.50@105.00  
3820-3840 pounds.....\$105.00@105.50  
3840-3860 pounds.....\$105.50@106.00  
3860-3880 pounds.....\$106.00@106.50  
3880-3900 pounds.....\$106.50@107.00  
3900-3920 pounds.....\$107.00@107.50  
3920-3940 pounds.....\$107.50@108.00  
3940-3960 pounds.....\$108.00@108.50  
3960-3980 pounds.....\$108.50@109.00  
3980-4000 pounds.....\$109.00@109.50  
4000-4020 pounds.....\$109.50@110.00  
4020-4040 pounds.....\$110.00@110.50  
4040-4060 pounds.....\$110.50@111.00  
4060-4080 pounds.....\$111.00@111.50  
4080-4100 pounds.....\$111.50@112.00  
4100-4120 pounds.....\$112.00@112.50  
4120-4140 pounds.....\$112.50@113.00  
4140-4160 pounds.....\$113.00@113.50  
4160-4180 pounds.....\$113.50@114.00  
4180-4200 pounds.....\$114.00@114.50  
4200-4220 pounds.....\$114.50@115.00  
4220-4240 pounds.....\$115.00@115.50  
4240-4260 pounds.....\$115.50@116.00  
4260-4280 pounds.....\$116.00@116.50  
4280-4300 pounds.....\$116.50@117.00  
4300-4320 pounds.....\$117.00@117.50  
4320-4340 pounds.....\$117.50@118.00  
4340-4360 pounds.....\$118.00@118.50  
4360-4380 pounds.....\$118.50@119.00  
4380-4400 pounds.....\$119.00@119.50  
4400-4420 pounds.....\$119.50@120.00  
4420-4440 pounds.....\$120.00@120.50  
4440-4460 pounds.....\$120.50@121.00  
4460-4480 pounds.....\$121.00@121.50  
4480-4500 pounds.....\$121.50@122.00  
4500-4520 pounds.....\$122.00@122.50  
4520-4540 pounds.....\$122.50@123.00  
4540-4560 pounds.....\$123.00@123.50  
4560-4580 pounds.....\$123.50@124.00  
4580-4600 pounds.....\$124.00@124.50  
4600-4620 pounds.....\$124.50@125.00  
4620-4640 pounds.....\$125.00@125.50  
4640-4660 pounds.....\$125.50@126.00  
4660-4680 pounds.....\$126.00@126.50  
4680-4700 pounds.....\$126.50@127.00  
4700-4720 pounds.....\$127.00@127.50  
4720-4740 pounds.....\$127.50@128.00  
4740-4760 pounds.....\$128.00@128.50  
4760-4780 pounds.....\$128.50@129.00  
4780-4800 pounds.....\$129.00@129.50  
4800-4820 pounds.....\$129.50@130.00  
4820-4840 pounds.....\$130.00@130.50  
4840-4860 pounds.....\$130.50@131.00  
4860-4880 pounds.....\$131.00@131.50  
4880-4900 pounds.....\$131.50@132.00  
4900-4920 pounds.....\$132.00@132.50  
4920-4940 pounds.....\$132.50@133.00  
4940-4960 pounds.....\$133.00@133.50  
4960-4980 pounds.....\$133.50@134.00  
4980-5000 pounds.....\$134.00@134.50  
5000-5020 pounds.....\$134.50@135.00  
5020-5040 pounds.....\$135.00@135.50  
5040-5060 pounds.....\$135.50@136.00  
5060-5080 pounds.....\$136.00@136.50  
5080-5100 pounds.....\$136.50@137.00  
5100-5120 pounds.....\$137.00@137.50  
5120-5140 pounds.....\$137.50@138.00  
5140-5160 pounds.....\$138.00@138.50  
5160-5180 pounds.....\$138.50@139.00  
5180-5200 pounds.....\$139.00@139.50  
5200-5220 pounds.....\$139.50@140.00  
5220-5240 pounds.....\$140.00@140.50  
5240-5260 pounds.....\$140.50@141.00  
5260-5280 pounds.....\$141.00@141.50  
5280-5300 pounds.....\$141.50@142.00  
5300-5320 pounds.....\$142.00@142.50  
5320-5340 pounds.....\$142.50@143.00  
5340-5360 pounds.....\$143.00@143.50  
5360-5380 pounds.....\$143.50@144.00  
5380-5400 pounds.....\$144.00@144.50  
5400-5420 pounds.....\$144.50@145.00  
5420-5440 pounds.....\$145.00@145.50  
5440-5460 pounds.....\$145.50@146.00  
5460-5480 pounds.....\$146.00@146.50  
5480-5500 pounds.....\$146.50@147.00  
5500-5520 pounds.....\$147.00@147.50  
5520-5540 pounds.....\$147.50@148.00  
5540-5560 pounds.....\$148.00@148.50  
5560-5580 pounds.....\$148.50@149.00  
5580-5600 pounds.....\$149.00@149.50  
5600-5620 pounds.....\$149.50@150.00  
5620-5640 pounds.....\$150.00@150.50  
5640-5660 pounds.....\$150.50@151.00  
5660-5680 pounds.....\$151.00@151.50  
5680-5700 pounds.....\$151.50@152.00  
5700-5720 pounds.....\$152.00@152.50  
5720-5740 pounds.....\$152.50@153.00  
5740-5760 pounds.....\$153.00@153.50  
5760-5780 pounds.....\$153.50@154.00  
5780-5800 pounds.....\$154.00@154.50  
5800-5820 pounds.....\$154.50@155.00  
5820-5840 pounds.....\$155.00@155.50  
5840-5860 pounds.....\$155.50@156.00  
5860-5880 pounds.....\$156.00@156.50  
5880-5900 pounds.....\$156.50@157.00  
5900-5920 pounds.....\$157.00@157.50  
5920-5940 pounds.....\$157.50@158.00  
5940-5960 pounds.....\$158.00@158.50  
5960-5980 pounds.....\$158.50@159.00  
5980-6000 pounds.....\$159.00@159.50  
6000-6020 pounds.....\$159.50@160.00  
6020-6040 pounds.....\$160.00@160.50  
6040-6060 pounds.....\$160.50@161.00  
6060-6080 pounds.....\$161.00@161.50  
6080-6100 pounds.....\$161.50@162.00  
6100-6120 pounds.....\$162.00@162.50  
6120-6140 pounds.....\$162.50@163.00  
6140-6160 pounds.....\$163.00@163.50  
6160-6180 pounds.....\$163.50@164.00  
6180-6200 pounds.....\$164.00@164.50  
6200-6220 pounds.....\$164.50@165.00  
6220-6240 pounds.....\$165.00@165.50  
6240-6260 pounds.....\$165.50@166.00  
6260-6280 pounds.....\$166.00@166.50  
6280-6300 pounds.....\$166.50@167.00  
6300-6320 pounds.....\$167.00@167.50  
6320-6340 pounds.....\$167.50@168.00  
6340-6360 pounds.....\$168.00@168.50  
6360-6380 pounds.....\$168.50@169.00  
6380-6400 pounds.....\$169.00@169.50  
6400-6420 pounds.....\$169.50@170.00  
6420-6440 pounds.....\$170.00@170.50  
6440-6460 pounds.....\$170.50@171.00  
6460-6480 pounds.....\$171.00@171.50  
6480-6500 pounds.....\$171.50@172.00  
6500-6520 pounds.....\$172.00@172.50  
6520-6540 pounds.....\$172.50@173.00  
6540-6560 pounds.....\$173.00@173.50  
6560-6580 pounds.....\$173.50@174.00  
6580-6600 pounds.....\$174.00@174.50  
6600-6620 pounds.....\$174.50@175.00  
6620-6640 pounds.....\$175.00@175.50  
6640-6660 pounds.....\$175.50@176.0