90,000 Fans Expected To See All-Star Football Battle Tonight

Redskins Bow Again as Root Rations Hits

COLUMBUS, O., Aug. 30.—The Indianapolis Indians lost another contest last night but they made it close and didn't surrender until the eighth inning when the last-place Columbus Red Birds pushed a runner around the sacks and won, 3 to 2.

It was the Tribesters' ninth straight defeat and they fell another half game behind the league leading Milwaukee Brewers who divided a double-header at Minneapolis. And the Redskins' other close rival, the third-place Louisville Colonels, lost to the Mud Hens at Toledo.

	W.	L.	Pct.	GB	To Play
Mil...	84	56	.600	...	14
Ind...	79	60	.568	4½	14
Lou...	78	61	.561	5½	15
St. P.	69	67	.507	13	17

Charlie Root, Columbus' 46-year-old manager, flipped 'em up for the Red Birds in the series opener last night and held the Indians to four hits, which for some unknown reason is getting to be their daily quota.

Root Fans Five

It was the annual Columbus Zoo Night out at the Red Bird stadium and a crowd of 3936 was on hand to see the Birds snap a five-game losing streak. The home pastimers collected eight hits off Pedro Jiminez.

Old Charlie Root struck out five Tribesters and didn't issue a single base on balls. Two errors on the Columbus infield helped the Indians to their first run in the second stanza. The run was registered on a double steal by Stan Wentzel and Heinie Heltzel, the former scoring.

The Indians' other marker was chalked up in the sixth on a triple by Bob Dill who tallied after the catch on Artie Park's long fly. Dill got two of the Tribe's safeties.

The Birds registered two runs in the fifth on three hits, a walk, a steal and a scoring fly. The encounter was tied at 2-all when the Birds batted in the eighth.

Hazen Doubles

After one down Vaughn Hazen doubled and scored after two down on Warren Huston's single—and that was the winning run. The Birds have now defeated the Indians nine times in 17 clashes this season.

In the second of the series tonight Jim Wallace, the st southpaw, is slated to pitch for Indians and Roman Brunswick for the tailenders.

On the long road trip the Indians have dropped 16 games while winning eight. Five games remain to be played on the road, two in Columbus and three in Toledo before the Tribesters return home to meet Louisville in a night double-header on Labor day.

The Indians now trail Milwaukee by 4½ games and are one game ahead of Louisville.

Box Score

INDIANAPOLIS

	AB	R	H	O	A	E
Shemo, 2b	4	0	0	6	3	0
Dill, rf	4	1	2	0	1	0
Parks, lf	4	0	1	4	0	0
Mack, 1b	4	0	0	5	1	0
Brady, c	4	0	1	3	0	0
Wentzel, cf	4	1	0	1	0	0
English, 3b	3	0	0	1	0	0
Heltzel, ss	3	0	0	3	4	0
Jiminez, p	3	0	0	1	2	0
Totals	33	2	4	24	11	0

COLUMBUS

	AB	R	H	O	A	E
Hazen, cf	4	1	1	2	0	0
Sturdy, 1b	4	0	0	9	0	0
Huston, 2b	4	0	2	1	2	0
Bucha, c	3	0	0	5	0	0
Bartosch, rf	3	0	0	3	0	0
McLain, lf	3	1	2	5	0	0
Townes, ss	3	1	1	1	3	2
Rhawn, 3b	3	0	1	1	0	0
Root	2	0	1	0	1	0
Totals	29	3	8	27	6	2

INDIANAPOLIS ..... 010 001 000—2
Columbus ..... 000 020 01x—3

Runs batted in—Rhawn, Hazen, Parks, Huston. Two-base hits—Parks, Hazen. Three-base hit—Dill. Stolen bases—Wentzel, Heltzel, Hazen, McClain. Double plays—Shemo to Heltzel to Mack, English to Shemo to Mack. Left on bases—Indianapolis 4, Columbus 3. Base on balls—Off Jiminez 1. Strikeouts—By Root 5, Jiminez 1. Umpires—Paparella and Hurley. Time—1:25.

BOWLING MEETINGS

TONIGHT—7:30—Eagles ladies auxiliary at Hotel Antlers alleys.

TONIGHT — 8:00 — Moonlite Major at Moonlite alleys.

TODAY—10 a. m.—Stevens Mortuary at Dezelan alleys. (Openings for two teams.)

TONIGHT—7:30—Koerner Optical mixed at Sport bowl. (For information call GA-5336.)

TONIGHT — 8:30 — Speedway ladies at Speedway alleys. (League to roll Monday nights. Openings for teams.)

TOMORROW — 8:30 — West Indianapolis Business Men at Speedway alleys. (Openings for teams—$75 scratch.)

Manual Gridders Try Equipment for Size

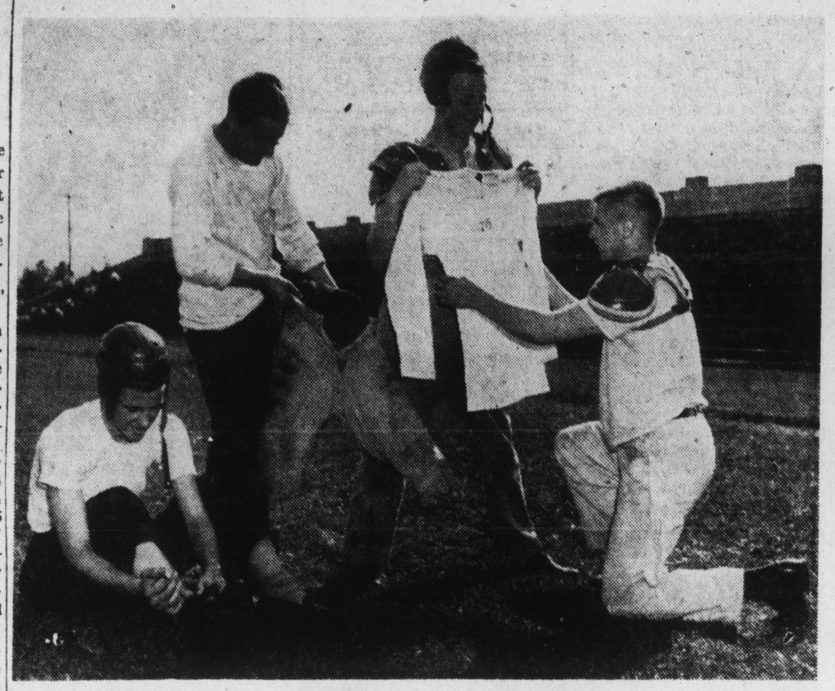

It was equipment time yesterday at Delavan Smith athletic field as this group of Manual lettermen sized up the clothing situation in preparation for the team's first workout of the season Saturday. Above (left to right), Ernie Zelner, end; Wayne Morical, guard; Tom Cross, tackle, and Ray Shadday, center. Below, checking out part of the football toggery was Manual's new mentor, Walt Floyd, who is seeing that Melvin Dilk, center, doesn't get his clothes mixed with those of Arvel Ringham, guard.

Floyd Meets Veteran Line

By HARVEY HARRIS

Manual football fans are looking forward to one of the best football seasons the school has had in many years.

The reason for this bright outlook is a combination of burly material and a new coach.

Last year Manual was reputed to have had the best line in Indianapolis. Most of the boys who comprised this unit are back in school again this fall. They're tougher and wiser for their varsity experience.

Walter Floyd, recently appointed new grid pilot at Manual, comes to the school with faith and knowledge. He has faith in that line and the football wisdom necessary to develop a comparatively inexperienced backfield.

Floyd Meets Team

Yesterday, Floyd saw 55 of the Manual aspirants for the first time when they reported for their uniforms. The team will start its first practice sessions Saturday.

Six lettermen comprise the nucleus of this year's squad which will open its season Sept. 21 in a night game at Columbus. Heading the list of candidates are Tom Cross, junior tackle; Melvin Dilk, senior center; Ray Shadday, senior center; Wayne Morical, senior guard; Arvel Ringham, senior guard, and Ernie Zeiner, senior end.

Around these returnees Floyd will try to build a combination for wingback style of play and T-formation for use against possibly the toughest opposition Manual has had to encounter in 10 years.

The team will concentrate on fundamentals and calisthenics for the next two weeks. Floyd is a firm believer in conditioning above all else.

Although he's not saying much about that line, he will admit that he has one of the biggest forward walls in the city. His boys average 160 pounds.

The backfield will be composed for the most part of boys who played freshman and reserve football. They lack varsity experience.

Floyd, who succeeds the late Clarence Bruness, will try to combine the skill his players attained under the former Manual coach's strategy along with his innovations.

Following the Columbus encounter, Manual will oppose Howe, Sept. 28, at home. The remainder of the schedule is: Oct. 5, Washington; Oct. 12, at Southport (night); Oct. 19, at Tech; Oct. 24, at Broad Ripple; Nov. 2, Shortridge, and Nov. 9, Cathedral.

Baseball Calendar

AMERICAN ASSOCIATION

	Won	Lost	Pct.
Milwaukee	84	56	.600
INDIANAPOLIS	79	60	.568
Louisville	78	61	.561
St. Paul	69	67	.507
Minneapolis	66	73	.475
Toledo	64	74	.464
Kansas City	57	79	.419
Columbus	56	83	.403

AMERICAN LEAGUE

	Won	Lost	Pct.
Detroit	69	52	.570
Wasnington	69	54	.561
St. Louis	65	56	.537
New York	61	56	.521
Cleveland	62	57	.521
Chicago	60	61	.496
Boston	58	64	.475
Philadelphia	57	81	.314

NATIONAL LEAGUE

	Won	Lost	Pct.
Chicago	76	43	.639
St. Louis	73	49	.598
Brooklyn	68	53	.562
New York	67	57	.540
Pittsburgh	65	62	.512
Boston	56	67	.455
Cincinnati	49	72	.405
Philadelphia	36	87	.293

SCHEDULE TODAY

AMERICAN ASSOCIATION

INDIANAPOLIS at Columbus (night).
Louisville at Toledo (night).
Milwaukee at Minneapolis (night).
Kansas City at St. Paul.

AMERICAN LEAGUE

Boston at New York.
Cleveland at Chicago.
Only games scheduled.

NATIONAL LEAGUE

Chicago at Pittsburgh.
Only game scheduled.

RESULTS YESTERDAY

AMERICAN ASSOCIATION

Louisville ..... 010 001 000—2 7 1
Toledo ..... 110 000 03x—8 12 1
Cecil, Widmar, Simonds, Humphries and Walters; Lamacchia and Crandall.

(First game; 7 innings)

Kansas City ..... 100 010 0—2 5 0
St. Paul ..... 200 003 x—5 6 0
Valenzuela and Crompton; Weaver and Ramek, Lewis.

(Second Game)

Kansas City ..... 000 200 000—2 8 1
St. Paul ..... 000 030 02x—5 7 0
Orphal and Danielson; Sunkel and Lewis.

(First Game)

Milwaukee ..... 101 020 020—6 9 1
Minneapolis ..... 031 000 000—4 7 2
Acosta and Padden; Kash and Blazo.

(Second Game)

Milwaukee ..... 000 010 000—1 9 0
Minneapolis ..... 000 020 03x—5 6 1
Pyle and Stephenson; Lucier and Savino.

AMERICAN LEAGUE

(First Game)

Washington ..... 000 010 020—3 6 4
Philadelphia ..... 010 000 001—2 7 3
Leonard, Haefner and Ferrell; Newsom and George, Rosar.

(Second Game)

Washington ..... 001 000 000—1 4 2
Philadelphia ..... 000 000 11x—2 12 1
Wolff and Guerra; Marchildon, Berry and Rosar.

Boston 000 100 000 1 4 1
New York ..... 000 000 000—0 4 0
Johnson and Holm; Zuber and Garbark.

Detroit ..... 004 000 000—4 9 2
St. Louis ..... 110 200 01x—5 8 1
Mueller, Benton and Swift; Jakucki, Muncrief and Mancuso.

Cleveland at Chicago, postponed.

NATIONAL LEAGUE

Chicago ..... 100 000 001—2 7 0
Pittsburgh ..... 000 000 000—0 9 1
Prim, Vandenberg and Rice, Williams; Strincevich and Lopez.

St. Louis ..... 000 001 000—1 8 1
Cincinnati ..... 101 000 10x—3 10 0
Donnelly, Burkhardt and O'Dea, Rice; Kennedy and Lakeman.

Philadelphia ..... 010 000 000—1 8 [illegible]
Brooklyn ..... 001 000 01x—2 5 0
Barrett and Spindel; Davis and Sandlock.

Only games scheduled.

Jockey Dies

NEW YORK, Aug. 30 (U. P.).—Racing officials were expected to make a full investigation today into the death of Jockey J. S. Harrison who was killed when his mount, Grey Hood, missed a jump and fell on him in a steeplechase race at Belmont park yesterday. Harrison died of a fractured skull.

3 Hoosier Players in Starting List

Times Special

CHICAGO, Aug. 30.—It's kick-off time in the Windy City, and approximately 90,000 grid fans will be on hand at Soldiers' field tonight when the play-for-pay Green Bay Packers, National Pro league champions, meet the College All-Stars.

It's the 12th attraction in the charity series in which collegiate stars from all sections of the country take on the professionals. Choice seats for tonight's event were sold out long ago and the $6 ducats were the first snapped up.

PROBABLE LINEUPS

Green Bay		All-Stars
Don Hutson	L.E.	Ted Cook (Ala.)
Buford Ray	L.T.	Bob Zimny (Ind.)
Bill Kuusisto	L.G.	D. Tassos (T.A.&M.)
Charles Brock	C.	T. Warrington (Au.)
C. Goldenberg	R.G.	D. Barwegan (Pur.)
Paul Berezeny	R.T.	Bill Willis (Oh. St.)
Joel Mason	R.E.	Bill Huber (N. Dm.)
Larry Craig	Q.B.	Ch. Mitchell (Tulsa)
Irv Comp	L.H.	Chas. Trippi (Ga.)
Lou Brock	R.H.	Ed Shedlosky (Tul.)
Ted Fritsch	F.B.	B. Kennedy (W. St.)

All that remained unsold today were some $1.20 seats. The spectacle is sponsored and staged by the Chicago Tribune and all receipts above expenses are donated to war charities.

Head coach of the All-Stars is Bernie Bierman, University of Minnesota. Curly Lambeau is the master mind of the Packers. The professionals rule a slight favorite in the betting.

On the Air

The kick-off is set for 8:30 when 239 stations of the Mutual Broadcasting Co., go on the air. The entire game also will be broadcast by short wave to America's servicemen throughout the world.

Three Hoosier college players are slated in the Stars' starting lineup. They are Bob Zimny, Indiana, tackle; Dick Barwegan, Purdue, guard, and Bill Huber, Notre Dame, end.

Other Hoosier gridders who are members of the college squad are Corwin Clatt, Notre Dame, and John Tavener, J. C. Coffee, Jim Dewar and Ed Bell, all of Indiana university, and Nick Scollard of St. Joseph's college and Indianapolis.

Chicago's hotels are filled with out-of-town visitors and national interest in the game is reflected by the number of college and high school coaches assembled here from many parts of the nation. A 200-piece band will perform between halves.

Teams Matched For 3d Round City Series Tilts

Drawings for the third round games of the annual city amateur baseball tournament were made in a meeting of the Indianapolis Amateur Baseball association in City hall last night.

Ft. Harrison and Leonard Cleaners will clash on Riverside No. 2. With the tourney now operating on the two defeat elimination basis, one of the aggregations will be ousted.

The tournament's four undefeated teams were matched, P. R. Mallory being scheduled to face Allison's on Riverside No. 1 while Gold Medal Beer and Kingan Reliables, defending champs, meet at Rhodius. All games are carded at 2:30.

Meets Chaney

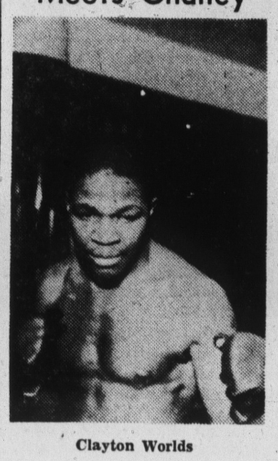

Clayton Worlds

A 30-round mitt bill topped by a heavyweight clash slated for 10 heats will feature boxing tonight at the outdoor Sports Arena with supporting battles billed for six, five and four rounds completing a lineup of five scraps.

The featured attraction will pit 190-pound Colion Chaney, fast stepping Indianapolis product, against Clayton Worlds, left jab specialist from Chicago who made his first start here recently and handed Clarence Brown, highly regarded Detroit heavy, a ten-round pasting.

The complete card follows:

Main event—10 rounds—heavyweights: Clayton Worlds, 205, Chicago, vs. Colion Chaney, 190, Indianapolis.

Semi-windup—6 rounds—junior lightweights: Ted Christie, Chicago, vs. Herman Mills, Chicago.

Prelim — 5 rounds — welterweights: Jimmy Martin, Chicago, vs. Tiger Kiggins, Indianapolis.

Prelim — 5 rounds — middleweights: Kid Bartley, Indianapolis, vs. Mike McKessick, Indianapolis.

Prelim—4 rounds—light-heavyweights: Vic Hutton, Terre Haute, vs. Jack Pumphrey, Chicago.

The official weigh in for all fighters slated for action on tonight's card will be conducted this afternoon at 2 o'clock at the State Athletic commission offices in the statehouse. Pumphrey, who meets Hutton in the opening bout scheduled for 8:30 o'clock, is the only newcomes on tonight's bill.

Hartley Will Pilot Racer Tomorrow

Ted Hartley, the midget racer pilot from Roanoke, who dashed to first place in both feature events at the Indianapolis Speedrome last week-end, will bid for additional honors again at the Eastside oval tomorrow and Saturday.

The Speedrome's 1942 champion, "Lucky" Purnell, who escaped without a scratch when his racer turned over Saturday night, has been testing his car daily the past week at the Kitley avenue track.

General Manager Ted Everroade announced this morning that tomorrow's entry list is already equal to last week's field when 26 drivers competed. The roster may reach 30 by the time trials for Friday's program opens, Everroade indicated.

Return of Tommy Bridges Could Be Real Shot in Arm To Pennant Chances of Tigers

By CARL LUNDQUIST
United Press Staff Correspondent

NEW YORK, Aug. 30.—If Tommy Bridges, the little guy with the great big curve ball is in good shape, what a sight it will be for Detroit Tiger Manager Steve O'Neill, the day he starts taking his regular turn on the mound. Nothing could be a bigger shot-in-the-arm to their pennant chances unless slugger Dick Wakefield popped up from the navy. The Tigers are better situated for pitchers than they were a year ago when they lost the pennant on the last day of the season. Instead of just Dizzy Trout and Hal Newhouser they have Al Benton, one of the league's top percentage pitchers. However, Benton isn't winning now and that hurts.

O'Neill used him in a different role at St. Louis last night, putting him in to relieve starter Les Mueller in the third. The Browns got to him quickly for two runs in the fourth, and scored another in the eighth to win, 5 to 4. Gene Moore singled home Don Gutteridge in the eighth with the deciding run.

Senators, A's Split

Washington divided with the Athletics at Philadelphia but reduced Detroit's lead to a single game. The Senators got two unearned runs in the eighth to win the opener, 3 to 2, when Catcher Charley George of the A's made two errors on one play at the plate.

Phil Marchildon started his first game since returning to the A's from a German prisoner of war camp, but relief pitcher Joe Berry got credit for the 2-to-1 second victory.

Vic Johnson of the Red Sox beat Bill Zuber, 1 to 0, ending a five-game Yankee streak.

The Cubs went four and a half games in front in the National, beating the Pirates, 2 to 0, as Ray Prim and Hy Vandenberg collaborated on a nine-hit shutout.

Reds Beat Cards

The Cards lost their second straight at Cincinnati, 3 to 1. Vernon Kennedy, an American league castoff, beat them. Eric Tipton's seventh inning homer clinched the Red victory.

Brooklyn won its 14th game in 15 starts with Philadelphia, 2 to 1, on an unearned run in the eighth, giving Curt Davis his first win in three weeks.

Major Leaders

By UNITED PRESS

AMERICAN LEAGUE

	G	AB	R	H	Ave.
Cuccinello, Chi.	98	333	43	106	.318
Case, Washington	92	377	56	119	.316
Estalella, Phil.	96	340	37	105	.309
Boudreau, Cleve.	97	346	50	106	.306
Stirnweiss, N. Y.	117	487	80	148	.304

NATIONAL LEAGUE

	G	AB	R	H	Ave.
Holmes, Boston	124	513	112	187	.365
Cavaretta, Chi.	110	416	84	150	.361
Rosen, Brooklyn	114	472	100	161	.341
Ott, New York	114	392	67	128	.327
Hack, Chicago	120	479	90	156	.326

HOME RUNS

Holmes, Braves	26	Stephens, Browns	19
Workman, Braves	20	Ott, Giants	18
Adams, Cardinals	19		

RUNS BATTED IN

Walker Dodgers	106	Adams, Cardinals	98
Holmes, Braves	101	Cavaretta, Cubs	84
Olmo, Dodgers	99	Elliott, Pirates	84

Kingan Knights Triumph In Softball Meet Finals

Kingan Knights became the 1945 metropolitan area softball champions last night when they defeated Allison Jets in a thrilling 10-inning struggle, 2-1.

The Jets, surprise team of the tourney, continued their fine play in forcing the highly favorite Knights to go three extra innings to win. They got off to a one-run lead in the initial stanza, when Jack Thomas, first man up, hit Hal Mahaney's second pitch for a home run.

Fred Wagner duplicated Thomas' performance in the second inning with a round-tripper that tied the count. Neither team was able to get a runner around until the game-winning tenth. The Jets loaded the bases in the fifth with two down, but Hal Mahaney retired the side when he struck out Wilbur Condor for one of his 14 strikeouts.

Kingan got two hits in the ninth and was well on the way to a victory until runners were thrown out at third and at the plate. In the Kingan half of the 10th, Wagner was safe on Third Baseman Alvan Albright's error and advanced to second on Logan Kinnett's sacrifice. He moved to third on a fielder's choice and scored when Rex Knight hit a hot grounder through third base.

The Knights move into the midwest regionals which get under way at Municipal Stadium tomorrow night. They play the Wisconsin state champions in the 9 o'clock game.

Butch Sellers, who pitched for the Speedway VFW and Eli Lilly teams, received the Kingan sportsmanship medal.

Junior Baseball Champions to Be Decided Tonight

Championships in three divisions will be decided for Junior Baseball youngsters at Victory field starting at 4 o'clock today.

The Tabernacle Young Tigers oppose Christian Park Hawks in the opener for the Class C diadem. At 6 o'clock, Tabernacle Tigers meet the Rhodius PAL club for the "B" title.

The feature at 8 sends the Broad Ripple Cubs against Beech Grove for the Class A honors.

A total of 132 junior teams finished schedules in the 25 leagues, President J. R. Townsend announced.

Bout Planned

LONDON, Aug. 30 (U. P.).—Jack Solomons, manager of British heavyweight champion Jack Woodcock, said today that negotiations for a bout between the title holder and Arturo Godoy in London this fall still are going on.

STUBBLE TROUBLE?

USE Berkeley Blades

NO BETTER BLADE AT ANY PRICE!

18 for 25¢

©1944, CONSOLIDATED RAZOR BLADE CO., INC.

OUT-OF-PAWN
MEN'S SUITS $10.95
Others to $24.95
• Fairbanks JEWELRY —CO.—
203 E. WASH. ST.

INDIANAPOLIS EVENING DIVISION
of
Indiana University School of Law
Announces Opening of
FALL SEMESTER,
MONDAY, SEPTEMBER 24

An eight semester curriculum leading to LL.B. and J. D. degrees and approved by American Bar Association . . . Admission requirements, two full years of college work. . . . Courses offered in Fall Semester: Contracts, Introduction to Law and the Judicial Process, Use of Materials of Law, Business Organizations, Conflict of Law, Evidence, Future Interests, Labor Law, Procedure, Private Corporations, Taxation, Trade Regulations, and Trusts. . . . Classes, 6 to 8:15 P. M. . . . Registration, Sept. 24 and 25.

For Particulars, Call or Write
Indiana University School of Law
1346 North Delaware RI 2890

HOW TO MAKE A SON-IN-LAW FEEL LIKE A KING

Blended Whisky, 86 Proof. The straight whiskies in this product are 51 months or more old. 40% straight whiskies, 60% grain neutral spirits.

What could say "welcome" more fittingly than de LIGHT ful King Black Label! Something really special in smooth, delicious flavor—in truly grand mildness, and rich, satisfying taste. Full-flavored? Yes—yet whisper light! And being a Brown-Forman product, you know it's the finest.

BROWN-FORMAN DISTILLERS CORPORATION AT LOUISVILLE IN KENTUCKY