BRING Your Fur Coat to Marilyn's
Marilyn Fur Co.
29 E. OHIO
for Skin-Deep STORAGE 1 year protection for just $1.00

OPEN 10 'Til 6 — 22c Plus Tax — AMBASSADOR
Spencer Tracy—Van Johnson
"30 SECONDS OVER TOKYO"
Selected Shorts—Late News

OPEN 10 'Til 6 — 21c Plus Tax — ALAMO
First Indianapolis Showing
Rosemary Lane—Tom Tyler
"SING ME A SONG OF TEXAS"
Edward Norris—June Storey
"END OF THE ROAD"
"Manhunt of Mystery Island"—News

LAST 2 DAYS!
INDIANA
REVEALS how the Gestapo imports beautiful girls!
WARNER sensation
Hotel Berlin
from VICKI BAUM'S best-seller
FAYE EMERSON • HELMUT DANTINE • RAYMOND MASSEY
"GIRL RUSH" • Frances Langford • Wally Brown

Times Amusement Clock
CIVIC
"On Borrowed Time," with Tom Pebworth, Earl Davis and Dorothea Craft, at 8:30.
CIRCLE
"The Song of Bernadette," with Jennifer Jones, at 11:37, 2:50, 6:03 and 9:16.
LOEW'S
"The Thin Man Goes Home," with William Powell and Myrna Loy, at 12:35, 3:40, 6:47 and 9:57.
"Eadie Was a Lady," with Ann Miller and Joe Besser, at 11:25, 2:30, 5:37 and 8:47.
INDIANA
"Hotel Berlin," with Faye Emerson, Helmut Dantine and Raymond Massey, at 12:30, 3:40, 6:50 and 10.
"Girl Rush," with Wally Brown and Frances Langford, at 11:25, 2:35, 5:45 and 9.
LYRIC
"Practically Yours," with Claudette Colbert and Fred MacMurray, at 11, 1:47, 5:34, 7:21 and 10:08.
"Dangerous Passage," with Robert Lowery and Phyllis Brooks, at 12:46, 4:33, 6:20 and 9:07.

CIRCLE Now
AT REGULAR PRICES!
Franz Werfel's
THE SONG OF BERNADETTE
with JENNIFER JONES

The Lustiest Romance Ever Set to Music!
Hear DINAH SHORE Sing: "Sleigh Ride in July" "Like Someone in Love" "I Can't Tell Why I Love You"
Gold rush days in roaring Alaska ... with singing and dancing and thrills and excitement and love and fun full of gusto!
INTERNATIONAL PICTURES, INC. presents
RANDOLPH SCOTT • GYPSY ROSE LEE
DINAH SHORE • BOB BURNS
BELLE OF THE YUKON
In the Sensational TECHNICOLOR Musical Extravaganza!
Produced and Directed by WILLIAM A. SEITER
with CHARLES WINNINGER
WILLIAM MARSHALL GUINN 'Big Boy' WILLIAMS
ROBERT ARMSTRONG FLORENCE BATES
Starts Wednesday
INDIANA — Plus GLORIA JEAN and ALAN CURTIS in "Destiny"

FOUNTAIN SQUARE
TONITE—Adults, 5:45 'Til 6—30c
Edw. G. Robinson—Joan Bennett
The Woman in the Window
The Andrews Sisters "Her Lucky Night"

GRANADA
1045 VIRGINIA AVE.
TONITE—Adults, 5:45 'Til 6—30c
Mickey Rooney 'NATIONAL VELVET' in Technicolor
J. Donnell "Dancing in Manhattan"

UPTOWN — Mickey ROONEY, Jackie JENKINS — "NATIONAL VELVET"
ST. CLAIR — Mickey ROONEY, Jackie JENKINS — "NATIONAL VELVET"
STRAND — Mickey ROONEY, Jackie JENKINS — "NATIONAL VELVET"
ORIENTAL — Humphrey BOGART, Laren BACALL — "TO HAVE & HAVE NOT"

Neighborhood Theater Directory

WEST SIDE
SPEEDWAY — Gregory Peck, Thos. Mitchell — "KEYS OF THE KINGDOM" Plus "I Won't Play" Featurette
DAISY — 2540 W. Michigan — BE-0820 — Gregory Peck—Thos. Mitchell "KEYS OF THE KINGDOM"
OLD TRAIL — 5700 W. Wash. — BE-0004 — Tito Guizar "BRAZIL" George Raft "MANPOWER"
STATE — 2702 W. Tenth — Gary Cooper, Teresa Wright "CASANOVA BROWN" East Side Kids "BLOCK BUSTERS"
BELMONT — Belmont & Wash. — Thru Tuesday — Mickey Rooney—Jackie Jenkins "NATIONAL VELVET" in Color

SOUTH SIDE
GARFIELD — 2203 Shelby — GA rfield 9243 — Dennis Morgan—Faye Emerson "THE VERY THOUGHT OF YOU" Maria Montez "COBRA WOMAN" in Color
SANDERS — MA. Adults, 18c Incl. Tax — Child., 14c — 7507 — "LASSIE COME HOME" "THREE OF A KIND"

EAST SIDE
TUXEDO — 4020 E. New York — IR-0022 — Diana Lynn—Gail Russell "OUR HEARTS WERE YOUNG & GAY" Carmen Miranda—Michael O'Shea "SOMETHING FOR THE BOYS"
Biggest Best East Side Theatre
RIVOLI — 3155 E. 10th • • PARK FREE — Tonite—5:45 to 6—30c — Gary Cooper—Ingrid Bergman "FOR WHOM THE BELL TOLLS"
EMERSON — 4630 E. 10th — IR. 4488 — Humphrey Bogart—"SAHARA" Rosalind Russell "WHAT A WOMAN" Plus! a "CARTOON CARNIVAL" 40 Revival Minutes of Fun With Donald Duck, Goofy, Bugs Bunny, Little Lulu
SHERIDAN — 6116 E. Wash. — IR. 5600 — Van Johnson—Spencer Tracy "THIRTY SECONDS OVER TOKYO"
PARKER — 2930 E. 10th — Open 6:45 — CH. 5200 — Cary Grant—Barry Fitzgerald "NONE BUT THE LONELY HEART" Harriett Hilliard "TAKE IT BIG" Jimmy Lydon "CARIBBEAN ROMANCE"
TACOMA — 5442 E. Wash. St. — MA-7053 — Humphrey BOGART, Lauren BACALL, Hoagy CARMICHAEL "TO HAVE & HAVE NOT" Three Stooges—Community Sing Color Cartoon—Pete Smith "Movie Pest"
PARAMOUNT — at New Jersey — E. Wash. St. — Ray Milland—Ruth Hussey "THE UNINVITED" Dona Dale "HOT RHYTHM"
DREAM — BRIGHTWOOD — CH-7693 — —TONIGHT AND TOMORROW— Roy Rogers "LIGHTS OF OLD SANTA FE" Gene Tierney, Dana Andrews "LAURA"

IRVING — 5500 E. WASHINGTON — 25c PLUS TAX — Gary Cooper—Ingrid Bergman "For Whom the Bell Tolls" In Technicolor
MECCA — 733 N. Noble — Edw. G. Robinson, Ruth Warrick "MR. WINKLE GOES TO WAR" Ann Miller "MUSIC IN MANHATTAN"

NORTH SIDE
TALBOTT — 4630 N. Illinois at 22d — Eddie Bracken "HAPPY GO LUCKY" Jill Esmond "MY PAL WOLF"
REX — 31st & Northwestern — WA 0255 — Joan Fontaine—Arturo de Cordova "FRENCHMAN'S CREEK" in Color
ZARINGS — 28th and Central — HELD OVER! Edw. G. Robinson—Joan Bennett "WOMAN IN THE WINDOW" Joe E. Brown "POLO JOE"
VOGUE — College at 63rd — Free Parking Lot — Chas. Boyer—Irene Dunne "TOGETHER AGAIN" "DUDES ARE PRETTY PEOPLE"
Stratford — 19th & College — Gary Cooper, Teresa Wright "CASANOVA BROWN" Richard Dix "THE WHISTLER"
ESQUIRE — 30th & Illinois — TA-7400 — Fred MacMurray, Barbara Stanwyck "REMEMBER THE NIGHT" Preston Sturges' Romantic Screen play of the D. A. who falls for the beautiful jewel thief while both are visiting their HOME IN INDIANA — Dennis O'Keefe, Marjorie Reynolds, Gail Patrick "UP IN MABEL'S ROOM"
FREE PARKING — RITZ — 34th and ILLINOIS — TA-2232 — COME EARLY—OPEN 6:15 P. M. Judy Garland—Margaret O'Brien "MEET ME IN ST. LOUIS" "THIS IS AMERICA"—Color Cartoon
CINEMA — 16th and Delaware — Open Daily 1:30 P. M. — Robt. Taylor—Susan Peters "SONG OF RUSSIA" Wm. Terry—Virginia Grey "STRANGERS in the NIGHT"
SUBURBAN DRIVE-IN THEATRE — Pendleton Pike — RE-OPENS FRIDAY, April 20th

COMMISSION CO. PRESIDENT DIES

Graves Funeral Services to Be Held Tomorrow at 4.

Rites for Michael Edward (Max) Graves, 5416 Central ave., president of the Graves Commission Co., who died yesterday in St. Vincent's hospital, will be conducted at 4 p. m. tomorrow in Flanner & Buchanan mortuary by Dr. Jean S. Milner, Second Presbyterian church pastor. Burial will be in Crown Hill.

A commission merchant at the Indianapolis Stockyards almost 50 years, Mr. Graves was 64. His company was an outgrowth of a firm founded by his grandfather, the late Michael Sells.

Mr. Graves was a member of the Columbia club, Indiana Saddle Horse association, Mystic Tie lodge, F. & A. M., Murat Temple, the Scottish Rite, the Second Presbyterian church and the Livestock Exchange.

Survivors are his wife, Carolyn W.; a son, Thomas Browning and a daughter, Mrs. William I. Coons Jr., both of Indianapolis; four grandchildren, Lt. William I. Coons, with the army air forces in England, Thomas Browning Graves Jr., Michael Edward Graves II and Mrs. Edwin David Woods, all of Indianapolis.

CARRIE B. FIELDS

Rites for Mrs. Carrie B. Fields, who died yesterday in her home, 221 N. Sheffield ave., will be held at 1:30 p. m. Wednesday in the Conkle funeral home. Burial will be in Floral Park cemetery.

Mrs. Fields, who was 59, was the widow of Oscar Fields and was a member of the West Park Christian church.

Survivors are two sons, George, of Indianapolis, and Lt. Col. Harold N. Fields, of the U. S. army; two half-sisters, Mrs. Henrietta Baker and Mrs. Henrietta DeLong, both of Indianapolis, and three grandchildren.

LAST 2 DAYS
LYRIC 2nd WK.
CLAUDETTE COLBERT FRED MACMURRAY "Practically Yours"
Plus "Dangerous Passage"

HURRY! LAST 3 DAYS
LOEW'S
Open at 10:45 A.M.
WILLIAM POWELL Myrna LOY in M-G-M's The THIN MAN GOES HOME
with ELIZIE WATSON, GLORIA DeHAVEN, ANNE REVERE
Plus ANN MILLER, JOE BESSER "EADIE WAS A LADY"
HAL McINTYRE ORCHESTRA

Rites for Widow, 84, to Be Held in Oaklandon Church

Services for Mrs. Sarah C. Apple, Lawrence township resident who died Saturday at her home in Oaklandon, were to be held at 2 p. m. today at Oaklandon Christian church. Burial was to be in I. O. O. F. cemetery.

Known to many as "Aunt Kate," Mrs. Apple was the widow of Mahlon Apple, who died 40 years ago. She was 84 and had been a member of Oaklandon Christian church since she was 14 years old.

She is survived by four sons, Gussie, Indianapolis; James O. and Elmer J., both of Oaklandon, and Oda F., Greensburg; a stepson, Claude, Oaklandon; a daughter, Mrs. Hazel Stoner, Oaklandon; a brother, George Hoss, Missouri, and a sister, Mrs. A. C. Olvey, Indianapolis.

FRANK W. BARTLETT

Services for Frank W. Bartlett, who died yesterday in the home of his sister, Mrs. Walter L. Teague, 615 E. 25th st., will be held at 10 a. m. Wednesday in the Jordan funeral home, 1550 Brookside ave. Burial will be in the Friends cemetery at Wabash.

A retired carpenter, he was 71. His wife, Luella Brown Bartlett, who died in 1895, was a direct descendent of Abraham Lincoln.

Survivors besides his sister are a niece, Miss Edith Teague, and a nephew, Oliver Teague, both of Indianapolis.

JOHN WILLIAM McCOLLUM

Rites will be held at 1 p. m. tomorrow at the Robert W. Stirling funeral home for John William McCollum, retired carpenter and building contractor, who died Saturday at Methodist hospital. Burial will be in Acton.

Mr. McCollum

Mr. McCollum, who was 93, had been a member of Pleasant lodge No. 134, F. & A. M. at Acton for 70 years and was to be honored at a testimonial dinner in May.

A lifelong resident of Marion county, he was a member of the Knights of Pythias and a former member of the River Avenue Baptist church.

Surviving are two daughters, Mrs. George N. Harris and Mrs. E. A. Huff; a son, O. L. McCollum; a sister, Mrs. E. A. Abbott; three grandchildren and two great grandchildren, all of Marion county.

JOHN M. WILSON

Rites will be conducted at 2 p. m. tomorrow at the residence, 2201 Gale st., for John M. Wilson, retired Big Four section foreman who died Saturday at his home.

Mr. Wilson

A Big Four employee 34 years, Mr. Wilson had lived in Indianapolis 35 years and was a member of the Odd Fellows. He was 76.

Survivors include his wife, Mary; four sons, Sgt. Carl D. Wilson, in Germany, and John D., Leo H. and Paul, all of Indianapolis; four daughters, Mrs. Myron G. Sears, Mrs. Otto H. Rickard, Mrs. Virgil Hoffman and Mrs. Albert E. Wikoff, all of Indianapolis; two brothers, Harry, Omaha, Neb., and Doll, West Baden Springs, and a niece, Mrs. Gladys Sorrell, also of West Baden Springs.

OSCAR PLOEGER

Services for Oscar Ploeger, 2105 S. East st., who died Friday at St. Francis hospital, were to be held at 10 a. m. today at the G. H. Herrmann funeral home. Burial was to be in Crown Hill.

A life resident of Indianapolis, Mr. Ploeger was a carpenter and was 61. Surviving are his sister, Mrs. [illegible] and several nieces and nephews.

WALTER R. CROUCH

Walter R. Crouch, a former employee of the Kahn Tailoring Co., died Saturday in Sunnyside sanatorium. He was 52.

He was a member of the I. O. O. F. lodge and the body was taken to Moore Mortuaries Northeast chapel.

Survivors are his wife, Ruby F.; three sons, Irving R. and George R., both of Indianapolis, and Robert, in the navy; a sister, Mrs. Reba G. Parker, and two brothers, Nova C. and Hilbert, all of Indianapolis.

RETRIAL OPENS IN CHAPLIN BABY CASE

HOLLYWOOD, April 9 (U. P.).—The story of the relationship between Charlie Chaplin and his former protege, Joan Barry, 25, will be unfolded in court again today. The paternity suit charging the comedian was the father of Miss Barry's 18-month-old daughter, Carol Ann, will be retried.

The first testimony before the jury of 11 women and one man in Superior Judge Clarence L. Kincaid's court will be given by Dr. Russell Starr, who will tell of the birth of Carol Ann Oct. 2, 1943. The baby also will be in court to be identified.

Charles E. (Pat) Millikan, Chaplin's attorney, and Joseph Scott, counsel for the baby, will spend some time over the testimony of doctors whose blood tests indicated Chaplin could not have been the father.

In the first trial, a jury that failed to reach an agreement, voted 7 to 5 in favor of Chaplin.

SEVITZKY WILL DIRECT CONCERT

Dr. Fabien Sevitzky, founder and conductor of the Philadelphia Chamber String simfonieta, will direct the simfonieta in a special 20th anniversary concert at the Bellevue-Stratford ballroom in Philadelphia Sunday.

Dr. Sevitzky also is conductor of the Indianapolis symphony orchestra. Abram Chasins, pianist and composer, will be soloist on the program.

DEPAUW EDUCATOR TO GIVE RECITAL

Herman C. Berg, violinist and associate profesor in the School of Music at DePauw university, will be presented in a recital at the War Memorial at 8 p. m. Sunday.

Prof. Henry Kolling, head of the piano department at DePauw will be the accompanist.

K. OF C. TO HEAR SPEECH

The monthly dinner meeting of the K. of C. 4th degree will be held at 6:15 p. m. today at the clubhouse. Rowland Allen, personnel director of L. S. Ayres & Co., will speak on "A Point of View."

RESIDENT HERE 29 YEARS DIES

Funeral to Be Tomorrow For Mrs. Leatherman.

Services for Mrs. Alida M. Leatherman, who died yesterday in her home, 5511 Carrollton ave., will be held at 1:30 p. m. tomorrow in the Royster-Askin mortuary. Burial will be in Crown Hill.

A native of Auburn, N. Y., she was 55 and had lived here 29 years.

Survivors are her husband, Frank D.; and two sisters, Miss Burnette Radney, Auburn, and Mrs. S. H. Barteaux, Pittsburgh, Pa.

JULIA ELLEN WIESE

Rites for Miss Julia Ellen Wiese, who died yesterday in her home, 110 N. Arsenal ave., will be conducted at 2 p. m. tomorrow in the Herrmann funeral home, 2151 N. Meridian st., by the Rev. F. R. Daries, pastor of the Zion Evangelical and Reformed church. Burial will be in Crown Hill.

A parish worker 13 years for the Zion church, she was 77 and was active in the Y. W. C. A.

Survivors are a brother, Theodore C., and a niece, Mrs. Dorothy McClamrock, both of Indianapolis.

CATHERINE K. BURST

Services for Mrs. Catherine K. Burst, 1010 S. Keystone ave., will be held at 2 p. m. tomorrow in the Bert S. Gadd funeral home, 1047 Churchman ave., with the Rev. M. O. Robbins, officiating. Burial will be in New Crown cemetery.

Mrs. Burst, who was 62, died yesterday in her home. Her husband, Frank E. Burst, a railroad conductor, was killed in a railway accident in 1933.

Survivors are four sons, Pfc. John G. Burst, stationed with a medical battalion in Germany; Frank and Wallon Burst, both of Indianapolis, and Vernon P. French of Pittsburg, Pa., and a granddaughter.

Will G. Ross Dies

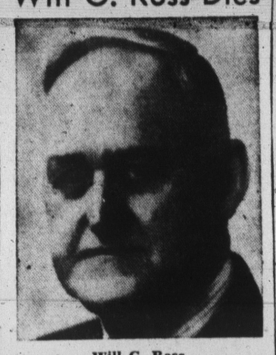
Will G. Ross

Services will be held at 2 p. m. tomorrow in Frankfort for Will G. Ross, superintendent of the commercial department of the Frankfort Morning Times and former night editor, who died yesterday in his home. He was 64.

He was a professional member of the Butler university chapter of Sigma Delta Chi journalism fraternity and formerly taught printing at the Indiana School for the Deaf here.

Survivors are his wife, Elsie; two sons, Jack L., Frankfort, and Harold L., 2714 E. Northgate st., Indianapolis, and four grandchildren.

INSURANCE MAN DIES ON FARM

Arthur F. McCord Resident Here 25 Years.

Arthur F. McCord, 3420 N. Meridian st., died yesterday on his farm near Boston, Wayne county. He was 55.

A resident of Indianapolis 25 years, he had been associated with the Grain Dealers Fire Insurance Co. 18 years.

Survivors are his wife, Grace; a sister, Mrs. Frank Unger, and a brother, Chester, both of St. Louis, Mo.

WILLIAM R. REA

Rites are scheduled at 10 a. m. tomorrow at Moore Mortuaries Peace Chapel for William R. Rea, who died Friday at the home of a son, Roscoe Rea, 1602 E. Washington st. Burial will be in Holton.

A resident of Holten 29 years, Mr. Rea had been a clerk at the Marmon Motor Co. 15 years, before retiring 10 years ago. He was 71.

He is survived by three other sons, Clayton, Indianapolis; Walter, Evansville and Ernest, Bloomington; two daughters, Mrs. Helen Bowman and Mrs. Dorothy Herdrick, both of Port Washington, N. Y.; a sister, Mrs. Elizabeth Richard, Joliet, Ill.; a brother, John Lee Rea, National City, Cal., and nine grandchildren.

TEEN FROLIC SET

The Boogie Barn will sponsor an open house dance at 7:30 p. m. tomorrow. Guest entertainers will be the Harmony Hut harmonizers.

DOWNSTAIRS at AYRES

For Men's Wear Values!

Men's Brown Kid Romeos

$2.89
Non-Rationed

Soft brown kid romeos with extension leather sole, rubber heels, full leather lined to toe and elastic goring at sides to insure perfect fit. Sizes 6 to 11.

MEN'S HOUSE SLIPPERS—Downstairs at AYRES

MAIL ORDER COUPON
Ayres Downstairs Store
Indianapolis 9, Indiana
Gentlemen: Please send me ..... pairs of men's brown kid romeo house slippers, sizes .....
☐ Cash ☐ C. O. D. ☐ Charge
Name .....
Address .....
City ..... Zone ... State .....

Men's Summer SLACKS

(We have faith in good ol' Indiana weather and know it won't be long before you'll need these "cool" numbers!)

$5.98 to $9.95

Large selection of tan, brown or teal gabardines, tan or gray herringbone weaves, colorful tweeds and plain gray flannels. Tailored to perfection in an easy drape with pleated or plain fronts. Many have zipper flys. Sizes 28 to 42.

MEN'S SPORTSWEAR—Downstairs at AYRES

Join the War on Moths!

Your Fur Garments and Other Winter Clothes Are Precious

STORAGE CHARGE
2% of Valuation
(Least Charge)
Fur Garments . . $1.50
Wool Garments . . . 50c

According to government findings, few homes — regardless of care given them—are free from moths. Don't take chances with your precious clothing . . .

Store your furs and woolen garments in our modern gassed storage vaults. Insured against theft and fire. Guaranteed against moth damage.

FUR GARMENTS
should, of course, be cleaned furriers' method.
$5.00 Lining Removed and Sanitone Dry Cleaned

IF YOU PREFER
have your woolens Sanitone Dry Cleaned and returned in heavy paper storage bag you can seal . . . the extra charge is only 10c a bag.

Crown Laundry & Dry Cleaning Co. CH. 1923

Call CH-1923—Our Routeman Will Call

State Deaths

ANDERSON—Andrew J. Musick, 64. Survivors: Wife, Lennie; sons, Virgil, Carl, Russell, Robert; daughters, Mrs. George Leicht, Mrs. Emma Lou Cowles, Mrs. Delores Phillips, Mrs. Lillian Mitchell; brothers, Joe, Albert, Pearl, Jasper, Everett; sisters, Mrs. Mae Shaffer, Mrs. Leslie Shaffer.

CLARKSBURG—John F. Davidson, 79. Survivors: Daughter, Mrs. Lawrence Gorrell; sister, Mrs. Belle McKeand.

RUSHVILLE—Mrs. Doris W. Doughty, 28. Survivors: Husband, Arthur D.; parents, Mr. and Mrs. George Tanksley; daughter, Sally; brothers, Frank, Jesse, Wallace, Richard Tanksley; sisters, Mrs. Dora Halstead, Mrs. Charles Drew, Mrs. Glen Hughes, Mrs. James Purcell, Mrs. Russell Siddell, Mrs. Russell Murphy, Ione Tanksley, Irene Tanksley.

Oliver C. Brann, 86. Survivors: Sons, Brig. Gen. Donald Weldon Brann, William Brann.

SEYMOUR—James Cox, 60. Survivors: Wife, Myrtle; son, Dale; daughters, Josephine Cox, Carol Cox, Mrs. Eva Stewart, Mrs. Etta Mae Fletcher.

ETHEL MERMAN
Musical Comedy Star says:
"I use Arrid deodorant cream every day and I wouldn't think of going anywhere without it. I have personally recommended Arrid to loads of people because I like it so much."

New Cream Deodorant
Safely helps Stop Perspiration
1. Does not irritate skin. Does not rot dresses or men's shirts.
2. Prevents under-arm odor. Helps stop perspiration safely.
3. A pure, white, antiseptic, stainless vanishing cream.
4. No waiting to dry. Can be used right after shaving.
5. Awarded Approval Seal of American Institute of Laundering—harmless to fabric. Use Arrid regularly.
39¢ Plus tax. Also 59¢ jars
Guaranteed by Good Housekeeping
ARRID
THE LARGEST SELLING DEODORANT