Rocket Basketball Fans Hope To Travel Back Victory Trail

Motor Caravan Follows Broad Ripple Five Up 67 For Regional at Anderson

(Continued From Page One)

Indians was expected to lead off with his regular combination against the Warriors. This would be Jack Rector and Harold Farmer, forwards; John Wilson, center, and Rolland York and Carl Erskine, guards.

A lineup of Max Gibbs and Bill McClain, forwards; Rudy Miller, center, and Bill Nay and Ralph Hadley was expected to start for Coach Robert Leedy's Warriors.

Rockets Lineup Static

Rocket master Frank Baird planned no lineup juggling. He was settled on Dee Baker and Bob Steinhart, forwards; lanky Ralph Chapman, center, and the hard-driving Max Allen and Floyd Chafee at guards.

Starters for the Eden team were expected to be Gene O'Neal and Keith Spegal, forwards; Bob Martin, center, and Keith Snider and Alson Turner, guards.

Winner of the Anderson tourney will be pitted against the Shelbyville victor in the first game of the semi-final series at the Butler field house next Saturday.

Here was the lineup in the other 15 regional centers:

At Attica—Waynetown's unbeaten Warriors played Clinton in the first game and were the meet favorites. Covington and Bainbridge met in the second.

Jeffersonville Picked

At Bedford—Jeffersonville met Paoli and Bedford played Brownstown. Jeffersonville was the choice but the 'Cutters were conceded an upset chance.

At Evansville—Bosse's champion Bulldogs were expected to win in a walk. They played Boonville after the Owensville-Tell City clash.

At Ft. Wayne—Auburn opposed Cromwell in the initial tilt while Ft. Wayne North Side battled Syracuse in the second. Auburn seemed to hold the edge.

At Hammond—Michigan City was favored to win from Gary Emerson and then beat the Hammond-Remington winner at night.

At Huntington—The Vikings met Chester Center. Berne played Dunkirk in the second. Huntington appeared a good choice of four well-matched teams.

At Lafayette—Zionsville and Oxford were first game opponents while Lafayette and Frankfort renewed an old rivalry in the second. Lafayette was the tourney choice, although it's bad manners to discount a Hot Dog team in a tourney.

Kokomo, We Hope!

At Marion—Wabash and Fairmount opened the meet. Kokomo (The Times picks Kokomo) had little to fear of Jackson Central and should win at night . . . we hope!

At Muncie—Art Beckner's Bearcats looked for a spot of trouble against Richmond but figured to breeze past the Lewisville-Parker second game winner.

At Logansport—Flora and Monticello were first game foes. Peru tried to beat the Berries three times in one season in the second, but fans of the Wells-coached team didn't think it could be done.

At Rushville — Batesville and Rushville in game No. 1; Lawrenceburg and Liberty in No. 2. The dope said the winner of No. 3 would be Batesville.

Hope Is Darkhorse

At Shelbyville Tim Campbell has brought the Franklin five along nicely and it might trip Madison. Hope and Greensburg were second game foes. Hope was a darkhorse which could pull through.

At South Bend—Riley of South Bend played Rochester and Jamestown (Baugo) met Culver. Riley was a firm choice.

At Terre Haute—Linton was doped to stop Spencer in the opener and win from the Gerstmeyer-Bloomington victor at night.

At Vincennes—Jasper was the odds-on choice against Bicknell. The Wildcats, too, were favored over the Washington - Sullivan winner.

Leads Rockets

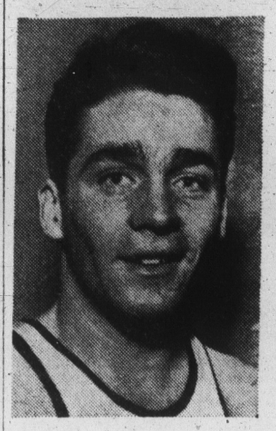

Leader of the Broad Ripple Rockets against Eden in tourney play at Anderson today was Capt. Max Allen, husky guard. He is a senior guard.

Joyce Scores Cleancut Win In N. Y. Bout

NEW YORK, March 3 (U. P.).—Willie Joyce, the brown blizzard from Gary, Ind., was assured today of an ultimate chance at the National Boxing association's lightweight crown because of his upset victory over Ike Williams, Negro, of Trenton, N. J., in their 12-round "rubber match" at Madison Square garden.

Joyce's triumph last night before 14,131 fans was a three-way upset because:

(1) Bushy-haired Willie, who had gone into the ring a 13-5 underdog, won the unanimous decision of the three officials by a wide margin, none of them giving Ike more than three rounds. Each had won a decision in their two previous meetings at Philadelphia, but neither by such a margin.

A Near K. O.

(2) Left-jabbing Joyce, reputedly a light puncher because he sacrifices sock for speed, almost served the Trenton kayo specialist with his own medicine—almost knocked him out in the 12th round.

(3) Joyce's victory dealt a surprise blow to the N. B. A. lightweight title fight between Williams and Champion Juan Zurita, slated for Philadelphia April 9. The title tilt will be staged as scheduled, because contracts have been signed. But Williams' defeat is certain to affect the attendance.

Abe J. Greene of Paterson, N. J., president of the N. B. A., indicated through a spokesman today that he will recognize the Zurita-Williams bout as for the title, with the proviso that the winner defend it soon against Joyce.

Big Nine Crown at Stake Tonight as Iowa Clashes With Illini on Home Floor

By WALTER BYERS
United Press Staff Correspondent

CHICAGO, March 3.—Iowa's record-breaking Hawkeyes go after the biggest record of them all tonight when they meet Illinois before 14,000 fans at Iowa City in an attempt to win their first undisputed basketball championship in the history of the Western conference.

Iowa, which already has smashed three school records, has tied for the title twice before, but a victory tonight will give it 11 triumphs in 12 conference games and a 100 per cent championship. A defeat will send the Hawkeyes into a tie for the crown with Ohio State's defending champions who have completed their season with 10 victories in 12 games. Tonight officially ends the 1945 Western conference season.

Season of Records

The 1945 Iowa team, the third coached by Lawrence (Pops) Harrison, already has won 16 out of 17 games and scored 987 points, thereby winning more games and scoring more points as well as marking up a higher victory percentage than any other Iowa team.

Illinois, sure of third place, has won 7 out of 11 conference games. The Illini hold the only victory over Iowa, having nipped the Hawkeyes, 43-42, at Champaign, Jan. 26. Since that game, however, Iowa has roared to five straight conference victories while Illinois has had its championship hopes ruined by three consecutive losses to Ohio State, Northwestern and Indiana.

Tonight's match pits the conference's No. 1 defensive team, Iowa, against the No. 2 offensive team, Illinois. The Illini, despite their recent debacle, is averaging 51.2 points per game compared to Iowa's 49.9 average.

# # #

Big Nine Standing

CHICAGO, March 3 (U. P.).—The Big Nine basketball standings:

	W.	L.	Pct.	Pts.	O.P.
Iowa	10	1	.909	549	448
Ohio State	10	2	.833	632	505
Illinois	7	4	.636	564	518
Purdue	6	6	.500	563	583
Michigan	5	7	.417	507	561
Wisconsin	4	7	.364	480	544
Northwestern	4	8	.333	552	533
Minnesota	3	8	.272	474	531
Indiana	3	9	.250	592	690

FINAL GAMES

TONIGHT—Illinois at Iowa, Wisconsin at Minnesota.

Women Bowlers Meet Monday; Scoring Heavy in Kernel Loop

Most of the city's feminine bowlers will desert their favorite alleys Monday night to assemble in the Lincoln hotel for the annual meeting of the Indianapolis Women's Bowling association. A new president, treasurer and sergeant-at-arms will be elected. Frances Snyder, present secretary, will continue in that capacity, having been named for a two-year term at the 1944 meeting.

Miss Snyder

Prizes for the various winners in the recent city tournament will be distributed and a site for the 1946 meet selected. Miss Snyder announced low totals to cash in the city tournament as follows: Team, 2637; doubles, 1103; singles, 563, and all-events, 1707.

Members of the women's Tom Bemis Sportsmanship award board met last night and named the winner, who will be announced at the Monday night session.

Present association officers are Gene Holmes, president; Dorothy Lilly, vice president; Miss Snyder, secretary; Margery Smith, treasurer, and Mary Baas, sergeant-at-arms.

If conversation lags in the women's Monday night gathering, some of the pastimers will be telling of the great scoring session staged by the Kernel Optical league at Pritchett's last night.

Seven loop members turned in 600-series. Seven others topped the 550-mark and 18 more were above 500. The seven 600's created an all-time record in women's circuits.

Bernis Robling did the best job of scoring, getting her third 600 of the season, 182, 214, 258—654 for Gold Medal Beer. Mary Baas of Bemis Letter Service connected for No. 6, getting 224, 193, 212—629. Ollie Shriner also totaled 629, having 191, 201, 237—629 for Marott Shoes. It was her season's second trip into the 600-class.

Agnes Junker also hit the big mark for the second time, collecting 169, 238, 211—618 for DeWolf News. Laura Alexander, the veteran who came to life in the city tournament, continued her fine shooting with her season's initial 600. She had 187, 222, 197—606 for Marott's.

Stars for Red Rockettes

Gertrude Bradley had 198, 206, 200—604 for Red Rockettes. She has now seven of the coveted totals to her credit. Hazel Jordan was a newcomer in the 600 ranks, getting her first, 208, 211, 185—604 for Solataire Beverage.

With Mrs. Shrines and Mrs. Alexander bearing the brunt of the attack, Marott's tock team honors on 930, 896, 957—2783.

He had 198, 211, 278—687 for Indiana Railroad, the final game and three-game total creating the records. Howard Deer Sr.'s 255, 191, 213—659 in the Sport Bowl Recreation and Bus Parson's 211, 200, 243—654 in the Link-Belt No. 1 at West Side were other outstanding totals.

Special Meeting Called

Secretary Lawrenz Wiesman of the Indianapolis Bowling Proprietors, Inc., has asked that all alley owners and managers attend a special meeting in the Lincoln hotel at noon Monday.

It has been announced that the Real Silk Co. would hold a sweepstakes at the Illinois alleys tomorrow, with activities getting under way at 2 p. m.

Joe Miller of Buffalo, former match champion, completed a two-week tour of the city and state with appearances at Muncie and Anderson last night.

In his final appearance, Miller averaged 221 in five match games. At Muncie, he had 246 and 213 against Joe Medsker's 244, 182, and at Anderson he scored 204, 223 and 211 against Bernard Vermillion's 204, Harold Schuster's 153 and Betty Schmidt's 155.

BOWLING SCORES

600 BOWLERS (MEN)

John Burge, Construction	687
Howard Deer, Sport Bowl Recn.	659
Bus Parsons, Link-Belt No. 1	654
Cecil Trowbridge, Curtiss-Wright	645
Francis Raftery, New York Central	641
Bob Susemichael, Sport Bowl	640
Maurice Hawkins, Allison A. C.	638
Jim Johnson, Moon-Lite Mixed	634
Jeff Ahterton, Construction	633
Thad Tedrowe, Construction	632
Tony Sekula, Kingan A. A.	632
Ted Kelbus, Insurance	632
Capt. Val Werner, Construction	629
John Gray, Sacred Heart Men's Club	629
Jim Inasy, Allison A. C.	627
Harold Creasser, Diamond Chain	626
Leroy Suiter, National	623
Dennis Lauer, Washington	621
Bill Steele, Allison A. C.	618
Joe Hajec, Link-Belt No. 1	616
Raymond Fox, Fox-Hunt Classic	614
Frank Lindeman, Insurance	612
Don Keever, Kennedy Pliofilm Bag	610
Jim Richwine, Allison A. C.	610
Bob Holdeman, Sport Bowl	610
Scott Cartmell, Kingan A. A.	609
Mike Biesel, National	609
Bill Blyth, Washington	608
Charley Cray, Fox-Hunt	606
Jack Hunt, Fox-Hunt	605
Russ Buley, Fox-Hunt	603
Hershell Stillwell, Fox-Hunt	603
Dave Killion, Insurance	603
Jim Hickey, Allison A. C.	602
Howard Patterson, Construction	602
Bill Tarrant, Fox-Hunt	601
Howard Deer Sr., Seven-Up	601
Frank Kagel, Fox-Hunt	600

OTHER LEAGUE LEADERS (MEN)

Jarrett, Tasco	594
J. Cox, Schwitzer-Cummings	589
Max Major, Traffic Club	586
George Stallwood, Allison Intercept	586
Chas. Walker, Real Estate	577
Wm. Waltermire, Real Estate	577
Glen Maxwell, Real Silk Mixed	576
Todd Wilbur, Allison Interceptors	575
Carl Koepper, Bankers	574
E. Haus, Allison No. 2	564
Lew Smith, Marcy Village	563
Jack Laffey, St. Philip Men's Club	562
Fred Schmitt, Foster-Messick Mixed	561
Henry Mewborn, Hillcrest	560
Don Rohr, South Side Recn.	557
Howard Wilhoit, Prest-O-Lite Mixed	554
Carvin, Allison Nite Workers	542

600 BOWLERS (WOMEN)

Bernis Robling, Kernel Optical Co.	654
Mary Baas, Kernel	629
Ollie Shriner, Kernel	629
Agnes Junker, Kernel	618
Laura Alexander, Kernel	606
Gertrude Bradley, Kernel	604
Hazel Jordan, Kernel	604

500 BOWLERS (WOMEN)

June Swiggett, Kernel	587
Dola Bearhope, Pritchett Matinee	579
Betty Weaver, Kernel	579
Mikgey Rotert, Kernel	578
Tillie Jardina, Kernel	574
Frances Schaffer, Kernel	573
Mickey Rotert, Real Silk Mixed	563
Frances Deer, Kernel	558
Ruth Ranes, Pritchett Matinee	556
Betty Deppen, Kernel	551
Margaret Skelton, Pritchett Matinee	550
Judy Hindel, Kernel	548
Eleanor Mitchell, Real Silk Mixed	546
Sybil Northern, Moon-Lite Mixed	536
Florence Friedman, Kernel	533
Lucy Court, Kernel	529
Dorothy Dietz, Coca-Cola	528
Frances Snyder, Kernel	526
Nell Schmitt, Kernel	524
Helen Wills, Real Silk Mixed	522
Mary Leppert, Pritchett Matinee	520
Frances McFeeters, Real Silk Mixed	517
Margaret Theobold, Kernel	517
Blanche Meyer, Kernel	516
Louellen Early, Kernel	515
Ann Reynolds, Kernel	513
Laverne Biers, Kernel	512
Alice La Count, ReRal Silk Mixed	510
Armetta Ray, Kernel	508
Muriel Hayes, Kernel	508
Julia Lang, Kernel	507
Wilma Smith, Kernel	504
Dorothy Berkopes, Kernel	503
Alice Gropp, Kernel	503
Dorothy Erler, Kernel	503
Marie Scheich, Real Silk Mixed	503
Patty Striebeck, Kernel	502

OTHER LEAGUE LEADERS (WOMEN)

B. James, Marcy Village	497
Fionnie Mulkins, Prest-O-Lite Mixed	495
Ethel Ward, E. C. Atkins	490
Aleen Holcomb, Lukas-Harold	479
Grace Fowler, Foster-Messick	477
Maxine Dysert, J. D. Adams Co.	477
Carole McMonagle, R. C. A.	459
J. Kuykendahl, Blue Ribbon Ice Cream	451

Cicero to Receive Trial With Mackmen

PHILADELPHIA, March 3.—Joe Cicero, who played with the Red Sox as an outfielder in 1930 and was with Newark of the International league for a time last season, will endeavor to stage a comeback with the Athletics this year.

The Mackmen will take him to camp and if he shows promise of being able to hit, they will keep him as a pinch-hitter. Joe started the 1944 International league season with a flourish of home runs, but his legs went bad and he retired.

Big Leaguer at 17

PHILADELPHIA, March 3 (U. P.). — Another teen-age baseball player was added to the major league ranks for 1945 today when the Philadelphia Athletics announced the acquisition of Jack Gourman, high school boy outfielder from Seattle.

Armed Forces Take Indiana Fullback

BLOOMINGTON, Ind., March 3 (U. P.).—Harry Jagade, freshman fullback of the 1944 Indiana university football team and a weight man on the 1945 track squad, reported today for induction into the armed forces at Indianapolis.

The River Grove, Ill., athlete said he would ask for assignment to the navy. He was the 11th freshman of the 1944 Hoosier football team to enter the armed forces since the close of the season.

Hoosier Bob Hamilton Has Another Great Day on Links

JACKSONVILLE, Fla., March 3 (U. P.).—Bob Hamilton, still setting the pace in the $5000 Jacksonville Open, had reason to wonder today how hot a golfer must get to establish a safe lead over the "three musketeers" of the fairways, Byron Nelson, Sammy Snead and Harold McSpaden.

The young Evansville, Ind., pro was 12 strokes under par with a two round total of 132, yet right behind with 134's was the torrid trio.

Snead set the pace yesterday. The Hot Springs, Va., slugger shot a seven under par 65 to equal the new course record set by Hamilton in the opening round. Nelson, the leading money-winner from Toledo, was a stroke behind with a 66, while Hamilton and McSpaden, the Sanford, Me., veteran, shared 67's.

The largest gallery of fans ever to follow a tournament here trekked behind the leaders, finding it hard to believe that the municipal course, long considered a difficult one, was being negotiated in A-B-C fashion.

Not all of the golfers in the field were finding it so easy. As the players reached the half-way mark only 18 had scores of par 144 or better, and most of them were far behind the four leaders.

Craig Wood of Mamaroneck, N. Y., who was tied for second at the end of the first day, had a 70 yesterday and dropped to fifth place with a total of 137. Fred Haas of New Orleans was far ahead of the amateur field with 138 after turning in a sparkling 67 yesterday.

# # #

Still "hot" in the Jacksonville, Fla., open golf tournament, Bob Hamilton, Evansville, Ind., yesterday blasted another subpar round and maintained a two-stroke margin over the field of the country's leading links pros.

Pro Champions Defeat Stars

Although George Fields of the Indianapolis professional All-Stars basketball team set the pace in point scoring at Butler fieldhouse last night, the Ft. Wayne Zollner Pistons, the nation's pro hardwood champs, won the fast, exciting game, 67 to 58.

The rivals were even at halftime, 34 to 34. Fields registered nine field goals and two from the charity line for a total of 20 points.

But Bobby McDermott, the visitors' ace, put on an individual show which pleased the customers no end. He scored 13 markers and while doing so found time to demonstrate to the fans some basketball highlights including short shots, long ones, angle shots and smooth and tricky ball handling.

Charlie Shipp, an Indianapolis product, tossed in five field goals for the pro kings.

In preliminary games at the fieldhouse last night, R. C. Colas swamped Beech Grove Boosters, 61 to 19, and the Curtiss-Wright girls' quintet edged the Pepsi-Cola girls' team, 27 to 23. Betty Fox was high scorer with 10 points. At one period in the second half, the score was knotted at 22-all.

All-Stars (58)	FG	FT	PF	Zollners (67)	FG	FT	PF
Baird, f	2	0	2	Shipp, f	5	0	0
Fields, f	9	2	1	Jnnette, f	4	3	4
Glenn, c	4	0	4	Bush, c	3	1	1
Crowe, g	1	2	3	McDrmtt, g	5	3	1
Suddith, g	0	0	0	Reiser, g	3	1	0
Vergane, f	0	0	0	Birch, f	1	2	0
Nicon, f	1	0	2	Pelkngtn, c	7	0	2
Eudailey, f	0	0	0	Synnott, g	0	1	1
Mizer, c	3	3	4				
Turner, g	4	1	0				
Hurley, g	1	0	0				
Totals	25	8	16	Totals	28	11	9

Score at Half—All-Stars 34, Zollners 34.

Caps, Barons Meet in Pair

The Indianapolis Hoosier hockey Caps, still striving to gain a place in the American league playoffs, are to engage the front-running Cleveland Barons in two tilts over the week-end, playing at Cleveland tonight and here tomorrow.

Tomorrow's Coliseum attraction is booked to get under way at 8:30 p. m.

Cleveland is leading the entire circuit with 67 points and second best is Buffalo with 53.

In the western division, the Barons top the runner-up Pittsburgh Hornets by 11 points and the third place Caps by 14. The Hoosiers have seven more games to play in regular season, the Hornets seven and the Barons eight.

Since the Caps are only three points behind Pittsburgh, they are in a good position to oust the Hornets from second place and gain a post-season playoff berth.

But needless to say, in order to achieve that goal, the Caps will have to skate lively, find the scoring range and stage a rousing finish.

Joins Academy

NEW YORK, March 3.—Harold B. Anson, trainer of the Phillies when Bill Cox owned the club, has signed to coach track and field at the LaSalle Military academy, Oakdale, L. I.

Redskins Cut A Full Week Off Training

Invasion of Bloomington, Ind., for spring training has been postponed a week by the Indianapolis Indians.

Original reporting date was March 15 and the new date is March 22. The American association's new season opens on April 18, with Indianapolis at Columbus, and Tribe President Ownie Bush believes the pastimers will have ample time to round into shape since they will have more than three weeks to work out.

The Indians are to open at home on April 25, against Columbus, in a night game starting at 8:30.

Other association openers are:

April 18—Louisville at Toledo, Kansas City at St. Paul and Milwaukee at Minneapolis.

April 25—Toledo at Louisville, Minneapolis at Milwaukee and St. Paul at Kansas City.

First A. A. club to report for training this spring will be the Toledo Mud Hens, March 12, at their Cape Girardeau, Mo., camp. They will report there along with the St. Louis Browns, their parent club.

The Cincinnati Reds, who will share the Indiana university training facilities with the Hoosier Indians, will report at Bloomington on March 19.

Other league ball clubs booked to perform in Indiana's "long underwear league" this year are the Cubs, at French Lick; Pirates, at Muncie; Tigers, at Evansville; White Sox, at Terre Haute; Cleveland at Purdue university, and the Syracuse Internationals at Bedford.

Park Is Winner In Prep Tourney

LAKE FOREST, Ill., March 3—Park School of Indianapolis was ready to square off again this afternoon against Elgin, Ill., academy in its second game in the Midwest Prep conference basketball tournament.

Last night the Park boys went on a scoring splurge and defeated Lake Forest academy, the defending champion, 46 to 24. The Indianapolis basketeers tallied 32 of their points in the first half. D. Palmer of the winners was the game's high scorer with 12 points.

Park (46)	FG	FT	PF	Lake Forest (24)	FG	FT	PF
Rabb, f	2	0	0	Trude, f	1	1	1
Lee, f	2	0	0	Triester, c	1	0	2
Servies, c	3	5	1	Thellman, g	3	2	5
Hare, g	1	1	1	Eggers, g	2	1	3
DPalmer, g	5	2	3	Earle, f	1	0	1
Shriver, f	1	0	1	VanLanr, f	1	0	3
Bobbs, f	0	1	1	Neff, f	0	0	1
Klein, g	1	1	0	Espy, g	1	0	1
PPalmer, g	2	2	1				
Totals	17	12	8	Totals	10	4	17

Score at Half—Park 36, Lake Forest 12.

DEATH NOTICES 1

Indianapolis Times, Sat., March 3, 1945

BLAKE—Frank, 53 years, beloved husband of Lenora Blake, father of Pvt. Francis N. Blake, brother of Edward Blake, passed away Friday. Funeral Monday, 10 a. m., at the G. H. Herrmann Funeral Home, 1505 S. East st. Friends invited. Burial Crown Hill. Friends may call after 5 p. m., Saturday.

BROWN—Belle, widow of Calvin S. Brown, (deceased), mother of Ernest R. and Roy E. Brown, grandmother of Mrs. Helen Nelwerth, Mrs. Ruth Schock, Mrs. Leonora Crawford, Edward E. Brown and Cpl. Robert E. Brown, great-grandmother of William W. Crawford Jr., and Louis Edward Nelwerth, passed away Thursday. Funeral Monday, 11:00 a. m. at the Cumberland Baptist church. Friends may call at Shirley Brothers Irving Hill Chapel, after 10 a. m. Saturday or Sunday and at the church after 10 a. m. Monday. Burial Memorial Park.

BUERGLER—Xavier F., age 81 years, of E. Epler ave., husband of Clara, father of Sister Andrea of Kansas City, Mo.; Sister Francis Clare of Hancock, Mich., both St. Joseph sisters, Norbert Pich, Joseph and Carl Buergler, all of city. Funeral at Lauck Funeral Home, 1458 S. Meridian, Tuesday, 8:30 a. m.; St. Roch's church, 9 a. m. Burial St. Joseph cemetery.

GOLD ☆ SERVICE

COATES—Calvin Blue, AMM 3-c, age 21 years, killed in air plane crash in South Pacific, Jan. 24, 1945. Memorial services 10:45 a. m., Sunday, March 4th, Gethsemane Lutheran church, Wallace and Michigan sts. Survived by his parents, Mr. and Mrs. D. G. Coates, and brother, Ralph.

EISERT—Elizabeth, age 83, passed away Friday morning at the home of her daughter, Mrs. Thos A. Memmer, Brill rd. and Sumner ave. Surviving besides the daughter are 2 grandchildren, S. Sgt. Thos. A. Memmer Jr. with the army in Belgium and Dorothy M. Memmer and two sisters, Mrs. Anna Kochert, Lafayette, and Mary Ficoh, Crandell, Ind. Funeral Monday, 8:30 a. m., from Murphy Mortuary; 9 a. m. St. Bonifac church; Lafayette, Ind. Burial St. Bonifac cemetery.

FUNK—George Frank, father of Marjorie Rohacek, Chicago; Norma Funk, Indianapolis; T. Sgt. Robert Funk, Cherry Point, N. C.; Pvt. Victor Funk, overseas, passed away Thursday at Outwood, Ky. Services Tuesday, 10 a. m., at the J. C. Wilson "Chapel of the Chimes," 1234 Prospect st. Friends invited. Burial Floral Park. Friends may call at the "Chapel of the Chimes."

HULL—Haskett, 39 E. Ninth, husband of Mae, father of Lt. Wiley U. Hull, U. S. army, and Lt. LeRoy Hull, army air corps; brother of Miss Ollie Hull of Indianapolis and Miss Ada Hull of Asheville, N. C., passed away Friday. Services Planner & Buchanan mortuary, Monday, 2 p. m. Friends invited. Burial Crown Hill. Friends may call at the mortuary.

KIRBY—Garrett F., husband of Catherine C., father of Robert E., James T., Mrs. Fred L. Mahaffey and Cpl. John F. Kirby with the army air forces in Italy; brother of Miss Elizabeth Kirby, Mrs. John Morris, Mrs. Wayne Farrell and James E. Kirby; also survived by 13 grandchildren, died at the home, 655 N. Rural st., Friday. Friends may call at the Kirby Mortuary, Meridian at 19th st. Funeral Monday, 9:30, at the mortuary; 10 a. m. St. Philip Neri church. Interment Calvary cemetery.

KITCHELL—Harry J., beloved husband of Emma B. Kitchell, father of Mrs. Roy E. Brown, brother of Mrs. P. H. Craig, grandfather of Cpl. Robert E. Brown, now in France, departed this life Thursday. Funeral from Shirley Brothers Irving Hill Chapel, Monday, 2:30 p. m. Friends may call at the chapel any time. Burial Crown Hill.

KOENIG — William J., 51 years, beloved husband of Clara E. Koenig, father of Paul E., Robert W. and Elmer Flick, and Mrs. Hollis Barnes, son of Matilda Koenig, brother of John and Frank Koenig, passed away Friday. Funeral Monday, 1 p. m., at the G. H. Herrmann Funeral Home, 1505 S. East st. Friends invited. Burial Washington Park. Friends may call after 5 p. m., Saturday.

LAMBERT—Clyde I., of 1812 E. Tabor st., husband of Ruth, passed away Friday. Services at the J. C. Wilson "Chapel of the Chimes," 1234 Prospect st., Monday, 10 a. m. Friends invited. Burial Mt. Pleasant. Friends may call at the "Chapel of the Chimes."

LAWN—Nellie, mother of Mrs. James Hanley, Mrs. Francis Coleman and Mary Marcella Lawn, sister of Emma and Katherine Burke, Union City, Ind., died Saturday. Friends may call at the residence, 1726 Lambert st., after noon Sunday. Funeral notice later. Kirby Service.

SCHARFE—Miss Emelie, 810 E. North st., sister of Ida, Nan, Mrs. Anna Canary and Frank Scharfe, passed away Friday evening. Services at the residence Monday, 10:30 a. m. Friends invited. Burial Crown Hill.

DEATH NOTICES 1

Indianapolis Times, Sat., March 3, 1945

LOWES—Jesse E., age 78, beloved husband of Sarah Josephine Lowes and father of Mrs. Kenneth S. Johnson, Indianapolis; brother of Mrs. Clara L. Hopkins and Charles Lowes, Acton, Ind., passed away Friday. Funeral Monday, 1 p. m., at Shirley Bros.' Irving Hill Chapel, 5377 E. Washington st. Friends invited. Burial at Acton Cemetery. Friends may call at the chapel any time after 6 p. m. Saturday.

LYLE—Stella N., 1505 W. 22d st., beloved wife of Frank M., mother of Vivian Wade, Muncie; sister of Margaret M. Aufderheide, Florence E. Dunman and Alice S. Whitaker, passed away Friday morning. Services Monday, 2 p. m., at the J. C. Wilson "Chapel of the Chimes," 1234 Prospect st. Friends invited. Burial Crown Hill. Friends may call at the "Chapel of the Chimes."

MILLER—Katie G., died at the home of her son, William W. Miller, 4326 Broadway; grandmother of Pfc. J. Martin Miller and Janet A. Miller. Friends are kindly invited to call at the Blackwell Funeral Home, 1503 N. Meridian st. Funeral Monday, March 5, at the funeral home; 8:30 a. m.; requiem mass at St. Joan of Arc church, 9 a. m. Interment Mount Calvary cemetery, Nashville, Tenn. Friends may call at the funeral home after 7 p. m. Saturday.

GOLD ☆ SERVICE

PHILLIPS—Pfc. William P., son of Mrs. Elizabeth Phillips; brother of Betty Lou, Mary Ann and Cpl. James A. Phillips in the Caroline Islands, was killed in action in the Philippines, Sept. 7. Requiem mass Monday, 8 a. m., SS. Peter and Paul cathedral. Friends invited.

RHUDE — James, age 88, passed away Thursday, March 1. He is survived by one daughter, Mrs. Agnes Bradshaw; three sons, Herman and Ralph of Indianapolis, and Roy A. of Cincinnati; eight grandchildren and six great-grandchildren, also one brother, Samuel Rhude of Taylorsville, Ind. Friends may call at the Blasengym funeral home after 4 p. m. Saturday. Services Sunday, 2 p. m. Burial New Crown. Friends invited.

ROBBINS—Daniel U., 5210 Michigan rd., stepfather of Wilburn Burcham, passed away Saturday morning. Funeral notice later. J. C. Wilson Service.

WENTWORTH—Corrina M., age 85, beloved mother of Clarence, William, Otho, Jesse, and Floyd Wentworth, Mrs. Sophia Wright and Edith Smith, passed away Saturday. Funeral Shirley Bros.' West Chapel Monday at 3 p. m. Friends invited. Burial Floral Park. Friends may call at the chapel after 3 p. m. Sunday.

WRAY—Henry Jacob, age 84 years, beloved husband of Laura Jane Wray, father of Mrs. Stella Henke and Frank E. Wray, passed away at the residence, 1520 Woodlawn ave., Friday, March 2. Services at Best S. Gadd funeral home, 1047 Churchman ave. Interment Memorial Park. Time and date of service later.

CARDS OF THANKS 3

SCHWICHO—We wish to thank all of our friends, neighbors and relatives for their kindness extended to us during the illness and at the death of our beloved mother, Hannah O. Schwicho, and for the many beautiful floral and memorial offerings. Especially do we wish to thank Dr. H. M. Zorn and Rev. Kurn Zorn for their consoling words, Mr. J. F. Mussmon for his assistance, the singer, organist, pallbearers and the G. H. Herrmann funeral home.
THE CHILDREN.

LODGE NOTICES 4

Masonic: Called Meeting Prospect Lodge No. 714, F. & A. M., Monday, March 5, 2 p. m., to attend funeral of our late brother, William J. Koenig.
(Signed) FRANK X. HAUPT, W. M.
RAYMOND F. LANE, Sec'y.

LOST & FOUND 7

MISSING—Black and tan medium size hound, with top dewclaw missing from left front foot; last seen Feb. 13, wearing leather collar. Call at or write to Raymond B. Neville, Standard Filling Station, R. R. 8, Box 422, or 9087 S. Meridian.

LOST—Brown, white and ticked male pointer dog; vicinity 52d and Pennsylvania, Tuesday night; one ear notched; name "Dan"; wearing black collar with license tag; $20 reward. BR-4476, 5562 Washington blvd.

LOST—Man's Hamilton wrist watch, yellow gold case, brown leather strap, in or near Coliseum. Reward. WA-2378.

LOST—Brown alligator purse on Central trolley about 7:30 Monday night; gift from soldier husband. Reward. WA-5814.

LOST—Lady's rose gold Waltham Premier wrist watch, vicinity Old Trails Theater. Reward. MA-4512, days.

LOST—On South side; 1941 Buick fender skirt, Feb. 28; reward. IR-8708.

Swedish Distance Runner Goes After American Indoor Record

NEW YORK, March 3 (U. P.).—Gaunt Gunder Hagg, the ancient mariner who finally arrived after a 23-day convoy trip from London, had the mile run right back in its old-time glamour spot for the IC4A indoor track meet at Madison Square Garden tonight.

The Swedish distance star, who has run the outdoor mile in 4:02.6, will go to the post in a five-man field in an effort to smash the American indoor record of 4:06.4 on his first board track start. Due to his protracted voyage, however, it was doubtful whether even the record-smashing Hagg could lose his sea-legs in time to be at his best and shoot for a record.

Track officials still picked the slim Swede to win the event over Jimmy Rafferty of the New York A. C., winner of four major indoor miles; naval pre-medical student Don Burnham, formerly of Dartmouth; Rudy Simms of N. Y. U., and Forest Efaw of Bainbridge, Md., navy, former Oklahoma A. & M. star.

Haakon Lidman, Swedish hurdler who accompanied Hagg on his second trip to the United States, was billed to go in 50 and 60-yard high hurdle races against national champion Owen Cassidy of the Columbia middies, national indoor champion Ed Dugger, formerly of Tufts, and several others.

600-Yard Run Included

The arrival of the two Swedes and the keen team battle between Army's indoor champions and Navy's outdoor kings for the IC4A crown promised to make this the best meet of the season. Although 20 colleges were entered, only the Middies and the Cadets were given a chance for the team title.

One of the featured events will be the 600-yard run, with Army's George Berger and Jerry Morrow both given a chance to upset defending champion John Caskey of the Navy. The Sailors were given an edge over Army in most of the running events, however, while West Point appeared stronger in the field events.

Navy was particularly strong in the 60-yard dash with John Van Velzer, footballer Jim Pettit and Ralph Ellsworth, former Southwest conference dash champion, while Army had to count on halfback Max Minor, another Texan.

Indian Eagle on Local Mat Bill

Don Eagle, an Indian and a newcomer, will appear on the Armery wrestling card Tuesday night where he will be met by the rugged and rough Red Dawson of Minneapolis.

The Indian mat warrior is from a reservation in Quebec and is 20 years old. He is a six-footer and is said to be extra fast on his feet. He enters the ring attired in his tribunal costume and his father accompanies him as manager. Matchmaker Lloyd Carter of the Hercules A. C. reports that Don Eagle comes highly recommended.

Main-go contestants are Ali Ali, the aggressive Turkish matman, and Maurice Chappell, popular French-Canadian from Montreal who has established an impressive record here.

Dille Repeats As Point Ace

VALPARAISO, Ind., March 3 (U. P.)—Bob Dille of Valparaiso university held the Indiana intercollegiate basketball individual scoring championship again today.

Dille repeated as titleholder when he notched 14 points last night against Chanute Field, Ill., and boosted his season total to 330.

But the tall basketeer very nearly lost the championship to teamm