LUDLOW DEFEATS STARK BY FINAL MARGIN OF 5516

Capehart Lags in County Although Winning in State; Probe Scheduled Over Missing Tally Sheets.

Louis Ludlow, Democratic congressman from this district since 1928, has been re-elected to represent Marion county residents, an unofficial tabulation completed yesterday indicates.

The lone member of his party to be elected to office from the county, Mr. Ludlow won over Judson L. Stark, superior court judge, by a margin of 5516. He trailed near the end of the count, but tabulation of several heavily-Democratc precincts gave him a final standing of 114,047, against 108,531 for Judge Stark.

The only other county race that was at all close was between Governor Schricker and Homer E. Capehart, victorious candidate for U. S. senator, whose plurality over the state was about 35,000.

In Marion county, the governor won over the senator-elect by a margin of 2550 votes, the final vote being 112,570 for Governor Schricker and 110,020 for his opponent.

Failure of five precinct election boards here to submit their tally sheets to County Clerk A. Jack Tilson delayed completion of the count. Finally, the voting machines were located in the county yards at 2100 Northwestern ave. and the vote was taken after an order to do so had been issued by James E. Deery, judge pro tem in circuit court.

Inspectors who failed to submit records and their precincts were James Courtney, 2705 Shriver ave., 9th of 5th ward; William Batchelder, 40 W. 27th st., 11th of 5th ward; William McGee, 1640 Martindale ave., 8th of 23d ward; W. M. Logan, 2055 Columbia ave., 9th of 23d ward, and LeRoy Nice, 1202 E. Ohio st., 2d of 10th ward.

Election commissioners said they would question these five to determine why the vote for which they are legally responsible had not been submitted.

County Vote

PRESIDENT	
(373 Precincts)	
Dewey (R)	116,433
Roosevelt (D)	106,487
U. S. SENATOR (Long Term)	
Capehart (R)	110,020
Schricker (D)	112,570
U. S. SENATOR (Short Term)	
Jenner (R)	115,295
O'Brien (D)	107,365
GOVERNOR	
Gates (R)	113,940
Jackson (D)	108,833
LIEUTENANT GOVERNOR	
James (R)	115,044
Hemmer (D)	106,964
SECRETARY OF STATE	
Alexander (R)	115,332
Fleming (D)	106,700
TREASURER	
Millis (R)	115,337
Holloway (D)	106,959
ATTORNEY GENERAL	
Emmert (R)	115,644
Wickens (D)	106,576
SUPERINTENDENT OF PUBLIC INSTRUCION	
Malan (R)	115,346
Hougham (D)	106,825
REPORTER SUPREME AND APPELLATE COURTS	
Norris (R)	115,548
Ward (D)	106,759
SUPREME COURT JUDGE (First District)	
Gilkison (R)	116,273
Baumunk (D)	106,749
SUPREME COURT JUDGE (Third District)	
Young (R)	114,999
Swaim (D)	107,233
SUPREME COURT JUDGE (Fifth District)	
Starr (R)	115,194
Fansler (D)	106,963
APPELLATE COURT (First District)	
Hamilton (R)	115,389
Martin (D)	106,794
APPELLATE COURT (Second District)	
Flanagan (R)	115,063
Russell (D)	107,213
REPRESENTATVE (11th District)	
Stark (R)	108,531
Ludlow (D)	114,047
CIRCUIT JUDGE	
Claycombe (R)	114,587
Cox (D)	107,708
PROSECUTOR	
Blue (R)	115,641
Howard (D)	106,480
STATE SENATORS	
Atherton (R)	114,765
Kirby (D)	107,255
Brokenburr (R)	113,491
Murray (D)	107,819
Moffett (R)	115,904
Sexton (D)	106,735
Wolcott (R)	114,754
Sullivan (D)	106,874
JOINT SENATOR	
Balz (R)	114,641
Pitcher (D)	107,121
STATE REPRESENTATIVES	
Atkins (R)	115,122
Banks (D)	106,638
Burnett (R)	114,940
Burkert (D)	106,781
Campbell (R)	115,264
Delaney (D)	106,160
Downey (R)	115,292
Dorn (D)	106,972
Fortune (R)	115,152
Dowd (D)	106,796
Grant (R)	113,944
Fox (D)	107,620
Lee (R)	114,895
Miller (D)	107,041
McCammon (R)	115,543
Morrissey (D)	106,357
Powell (R)	115,008
Ryan (D)	106,556
Teckemeyer (R)	114,994
Schlosser (D)	106,925
Wyatt (R)	114,834
Silver (D)	107,041
JOINT REPRESENTATIVE	
Blackwell (R)	115,126
Murphy (D)	107,223
COUNTY TREASURER	
Huse (R)	115,382
Mueller (D)	106,727
SHERIFF	
Petit (R)	114,885
Johnson (D)	107,149
CORONER	
Storms (R)	115,120
Webb (D)	106,955
SURVEYOR	
Brown (R)	115,310
Johnson (D)	106,652
COMMISSIONER (Second District)	
Bosson (R)	115,542
Wade (D)	106,450
COMMISSIONER (Third District)	
Mendenhall (R)	115,425
Fulton (D)	106,514

MAJORITY OF 25 IN HOUSE IS SET

Eight Races Still Undecided; Democrat Lead of 17 in Senate Sure.

NEW YORK, Nov. 11 (U. P.).—With six house and two senate races still to be decided, a recapitulation of returns from Tuesday's elections indicated today that there will be minimum Democratic majorities of 25 members in the house and seventeen in the senate when the 79th congress convenes next January.

The eight undecided contests are in Missouri, Pennsylvania and California, and hinge on delayed counting of soldier votes.

Missouri, which started counting its soldier ballots yesterday, has four house races and a senate contest still in indeterminate stages. The count of soldier votes in California on Nov. 24 will determine one house seat, and Pennsylvania's soldier vote count, starting Nov. 22, will determine one house and one senate seat.

Of the 429 representatives definitely elected, 243—or 25 more than a half of the chamber's 435 members—are Democrats; 184 are Republicans, and the American Labor and Progressive parties elected one each.

Lineup in Senate

On the basis of Tuesday's returns, the new senate will embrace 56 Democrats, 37 Republicans and one Progressive with two members yet to be determined.

Meanwhile, the relative positions of President Roosevelt and Governor Thomas E. Dewey, the defeated Republican presidential nominee, remained stable with respect to electoral college votes.

With little likelihood of any change, Mr. Roosevelt apparently had captured 36 states having 432 electoral votes while Governor Dewey took the other 12 states with 88 electoral votes.

The latest returns showed this popular vote standing:

Roosevelt	24,503,907
Dewey	21,360,627

State Deaths

BLOOMINGTON—Mrs. Rosana C. Rogers, 84. Survivors: Son, A. C. Rogers.

BLOOMFIELD—Mrs. Sarah C. Dingman, 78. Survivors: Daughters, Mrs. Ethel Nicodemus and Mrs. Edith Krieg; sons, Lester and Leonard; brother, Charles Simpson.

BRISTOL—Philip Sheteron, 73.

CAMDEN—Mrs. Alice Wilson, 69. Survivors: Daughter, Mabel; son, Harry; brother, Charles Hornbeck; sisters, Mrs. Charles Davis and Mrs. Lee Wolfe.

EVANSVILLE—Emery Blythe, 67. Survivors: Wife, Lucy; sister, Mrs. Versa Probieter; brothers, Oscar and Harley.

FRANCESVILLE—William Milton Hall, 64. Survivors: Wife, Ethel; sons, Raymond and Clifford; daughters, Mrs. Charles Cody and Mrs. Damon Stinson; brother, Oliphant Hall; sisters, Mrs. Sarah Case and Mrs. Lucy Meyers.

GOSHEN—William Joseph Reith, 58. Survivors: Sisters, Miss Grace Reith, Mrs. Nelson Kingsbury and Mrs. Ned Bryner; brother, George.

HARTFORD CITY—Herbert M. Gaines, 65. Survivors: Wife, Alta; brothers, B. B., E. H., T. R. and D. M. Gaines; sister, Mrs. Bessie Sailors.

MONTICELLO—Harley S. Smith, 65. Survivors: Wife, Mable; brothers, Jeffe and Glenn.

ROLLING PRAIRIE—Carl W. Martensen, 45. Survivors: Wife, Edith; sons, Carl Jr., Herbert and Norman; daughters, Mrs. Helen Bennitt, Miss Lois and Miss Doris Martensen; father, August Martensen; sisters, Mrs. Hattie Dawley, Mrs. Bessie Shreve and Mrs. Henrietta Whitmere.

SULLIVAN—John F. Curry, 73. Survivor: Sister, Miss Flora Curry.

Charles Brown, 82. Survivors: Son, Zenas; sisters, Mrs. Hattie Wolfe and Mrs. Ida Hager; brother, Eli Brown.

VALPARAISO—Mrs. Emma A. Reinke, 65. Survivors: Husband, Herman; brothers, William and Charles Anders; sisters, Mrs. William Golden and Mrs. Anna Graham.

WHITNEY RITES SET TOMORROW

Former Terre Haute Bank President and Civic Leader Was 78.

Services for Lee R. Whitney, former bank president in Terre Haute, will be at 11 a. m. tomorrow in the Flanner & Buchanan mortuary. Burial will be in Fairmount.

Mr. Whitney, 78, died of a heart attack yesterday at his home, 3034 Washington blvd.

He had been president of the Citizens Trust Co. in Terre Haute and the West Terre Haute bank. Mr. Whitney also had been general manager of the National Drain Tile Co. in Terre Haute for 35 years.

Active in Civic Affairs

He was active in civic affairs of that city and was a member of the Union Hospital board, the Methodist temple, the board of that church and the Elks.

Mr. Whitney came to Indianapolis after his retirement in July, 1943.

Surviving are his wife, Mrs. Helen L. Whitney; a son, Harold E. Whitney or Indianapolis, and four grandchildren.

MRS. CATHERINE WITTEMIRE

Rites for Mrs. Catherine Wittemire, widow of George Wittemire, will be at 8:30 a. m. Monday at her home on Thompson road and at 9 a. m. in St. Ann's church, Mars Hill. Burial will be in Holy Cross cemetery.

Mrs. Wittemire, who was 76, died at her home Thursday after an illness of two months.

A native of Sunman, she had lived in Valley Mills for 25 years and was a member of St. Ann's church.

Surviving are a son, George Wittemire; seven sisters, Mrs. Addie Malay, Mrs. J. P. Smith, Mrs. Clara Thornton and Mrs. W. J. Overmire, all of Indianapolis; Mrs. William Frantz and Mrs. W. C. Vail, both of Chicago, and Mrs. Minnie Crimmins of Lake Worth, Fla., and a brother, Edward Walters of Chicago.

JOHN PLATT

Services for John Platt, husband of Mrs. Antonio DeYager Platt, a ormer resident of Indianapolis, were to be conducted today in San Antonio, Tex.

Friends here have been informed of Mr. Platt's death Wednesday in Bryan, Tex. He was killed by a train.

Mrs. Platt lived with Mr. and Mrs. S. R. Tacoma on Hobart rd. before leaving Indianapolis several years ago.

CLARENCE W. BAIN

Services for Clarence W. Bain, 540 N. Belle Vieu pl., will be at 10 a. m. Monday in the Conkle funeral home. Burial will be in Floral Park.

Mr. Bain, 38, died yesterday in Flower Misison hospital after an illness of a year.

He was a machine operator at the Allison division of General Motors Corp. Mr. Bain, a native of Frankfort, Ky., had lived here for 25 years. He was a member of the West Side church of the Nazarene.

Surviving are his wife, Mrs. Minnie Bain; two children, Dolores and Ronald O. Bain, and his father, Joseph Bain of Cincinnati, O.

MRS. FLORA BAUMBACH

Services for Mrs. Flora M. Baumbach, 1649 N. Alabama st., who died yesterday at City hospital, will be held at 10:30 a. m. Monday at Flanner & Buchanan mortuary. Burial will be in Mooresville.

Mrs. Baumbach was a native of Plainfield and had resided here 40 years. She was a member of Second Church of Christ, Scientist.

Surviving are a brother, Howard B. Kenecke, Indianapolis, and a sister, Mrs. E. B. Files, Detroit.

CHINESE CAPTURE BURMA ROAD HUB

CHUNGKING, Nov. 11 (U. P.).—Chinese troops have captured the important road junction of Momauk, eight miles east of Bhamo, in northern Burma, a communique said today.

The communique said two allied columns were advancing toward Bhamo, a key point on the overland supply route to China.

By UNITED PRESS

The Japanese imperial headquarters communique reported today that Japanese forces had captured Kweilin and Liuchow in China's Kwangsi province. Meantime, a Tokyo broadcast, recorded by CBS, denied a charge by Chungking army authorities that the Japanese used poison gas at Kweilin.

REBEKAHS TO MEET

Temple Rebekah lodge No. 591 will meet at 8 p. m. Tuesday at Castle hall.

LODGE TO HONOR LEADER

Lyuhurst O. E. S. No. 505 will honor its worthy grand-matron with a dinner at 6 p. m. Tuesday. A meeting will follow.

VETERANS UNIT TO MEET

Catherine Merrill Tent No. 9, Daughters of Union Veterans of the Civil War, will meet at 1:30 p. m. Monday at Ft. Friendly.

Hoosier Heroes: Clark, Barnes Killed; Flier Lost, 3 Wounded

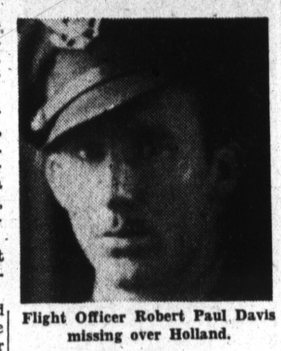

Flight Officer Robert Paul Davis missing over Holland.

Second Lt. George N. Clark, son of Newton J. Clark, Noblesville, and brother of Floyd E. Clark, 971 N. Layman ave., was killed in a bombing raid over Germany Oct. 3.

Pilot of a B-17 bomber, he enlisted in the army Oct. 22, 1941, and went overseas July 25, 1944. He received his lieutenant's commission in Colorado and was a graduate of Durbin high school, Hamilton county. Formerly employed by R. C. A., he was 24.

Memorial services will be held at 2:30 p. m. tomorrow north of Fortville.

Survivors besides his father and brother are his wife, Mrs. Lavelle Day Clark; a brother, Storekeeper 2-c Paul W. Clark, stationed at Little Creek, Va.; a sister, Mrs. Ann Keller, Noblesville, and his stepmother.

# # #

Warrant Officer McCauley Barnes, husband of Mrs. Flossie Barnes, R. R. 14, Box 325, was killed in Europe the war department announced today.

# # #

Flight Officer Robert Paul Davis, husband of Mrs. Dorothy Davis and son of Mr. and Mrs. Dan Davis, 1816 N. Ruckle st., has been missing over Holland since Sept. 15, his parents were informed this week.

He was one of the first 9th troop command glider pilots to enter France on D-day, together with 26 other glider pilots, who landed behind enemy lines and killed 56 Nazis.

Flight Officer Davis entered the service in April, 1941, and went overseas in March, 1944. He is 23 and holds the air medal.

# # #

S. Sgt. Everett J. Tackitt, son of Mrs. Ruth Tackitt, 234 N. Sheffield ave., was wounded in both legs in Germany Oct. 21 and now is in a hospital in Paris.

Sgt. Tackitt landed in France on D-day and has participated in all the battles fought by the 1st division, including the break-through at St. Lo.

The 20-year-old infantryman entered the army April 4, 1943, and went overseas in November, 1943. He received his training at Ft. Knox, Ky.

A graduate of Washington high school he was a member of the varsity football and basketball teams there and in the summer of 1942 he reached the semi-finals in the city junior tennis tournament. He formerly was employed by the Barbasol Co.

# # #

Pfc. John H. Stokes, son of Mr. and Mrs. Levi Stokes, 1217 Norman st., was wounded a second time during the invasion of France Oct. 7. He previously was wounded Oct. 13, 1943, in Italy.

Pvt. Stokes entered the service Feb. 13, 1943, and went overseas in June of that year. A graduate of Jasonville high school, he formerly was employed at the Herff-Jones Co., and is 24.

# # #

Pfc. Gurney O. Kincaid, husband of Mrs. Mamie Kincaid, 1302 S. Belmont ave., and son of Mr. and Mrs. Noah Kincaid, Advance, was seriously wounded in France Oct. 13.

A member of the 357th infantry, he has been overseas since May and now is in a hospital overseas. He is 19.

# # #

Pfc. Albert Selke, son of Lee Selke, formerly of 814 N. Meridian st., previously reported missing in action, now is a German prisoner.

His father, a former resident of Connersville, works in a war plant here but his present address is unknown. Pvt. Selke is 21.

# # #

Marine Pfc. Harold E. Smith, son of Mr. and Mrs. Delbert Smith, Galveston, has been kilil ed in action.

# # #

Two Indiana seamen who are missing in action are **Motor Machinist's Mate 2-c Charles E. Riley,** son of Mr. and Mrs. Howard Riley, Muncie, and **Fire Controlman 3-c George E. Wagoner,** son of Mr. and Mrs. Paul F. Wagoner, Plymouth.

# # #

Marine Pfcs. Mancil E. Newgent, son of Mr. and Mrs. Mancil S. Newgent, Midland, and **Edward H. Smith,** nephew of Mrs. Ella Speers, Bicknell, have been wounded in action.

JUNIOR LOAN LEAGUE MEETS HERE TODAY

Brooks Smeeton, assistant professor of marketing at Indiana university, will be one of the principal speakers at the fifth annual conference of the Junior Savings and Loan League of Indiana, which is scheduled here today at the Hotel Severin.

Mr. Smeeton will speak on the subject "Will the Forgotten Buyer of Today Make You the Forgotten Seller of Tomorrow?"

Other speakers will include Charles Potter of the veterans administration, Washington, D. C., who will discuss "G. I. Loans"; Lisle W. Tinsman, Railroadmen's Federal Savings and Loan association, will speak on "Service"; Clarence A. Jackson, Indiana vice chairman of the committee for economic development, will talk on "Post-war Planning"; David Ford, Federal Home Loan Bank system, will address the meeting on "Safe Inflationary Lending Policies," and Roy Thurman, with E. Frank Brown, both of the Indianapolis Power & Light Co., will conclude the program with speeches on "Better Wiring for Better Living."

AUTO-TRAIN WRECK FATAL

ELKHART, Ind. Nov. 11 (U. P.).—Mrs. Laalie B. Peters, 45, was killed and her thgee grandchildren injured last night when her car was demolished by a New York Central freight train. Arlene Padgett, 2, the most seriously injured of the children, suffered a skull fracture.

St. Philip's to Burn $280,000 Mortgage at 4:30 Tomorrow

The Most Rev. Joseph E. Ritter, bishop of the diocese of Indianapolis, will officiate at the burning of the mortgage of the St. Philip Neri Catholic church at 4:30 p. m. tomorrow in the parish auditorium. The ceremonies will mark the liquidation of a $280,000 debt.

St. Philip's, called a typical American church with no nationality predominating, is the fourth largest Catholic congregation in the state and second largest in Indianapolis.

It is known for its elaborate program of supervised recreation and its many allied organizations for all ages. For example, the parish has two halls, in both of which is some kind of activity every evening of the week.

Clubrooms for Youth

It is on the East Side at Rural and North sts. about half way between the Circle and Irvington.

With one eye on the teen-age group and the prevention of delinquency, and another on adults who need interesting diversion, the church provides clubrooms for the exclusive use of youth.

In these, the young people dance to the tunes of their own "special" juke box and play table tennis, cards and other games under the supervision of a parish committee.

There are scout groups for boys and girls, girl foresters, dramatic clubs and basketball teams. Movies are shown every Friday.

1100 Families on Roll

The parish is comprised of 1100 families numbering 4480 persons. The school has an attendance of 628.

Tomorrow, the Rt. Rev. Msgr. Raymond R. Noll, vicar of SS. Peter and Paul's cathedral and a former pastor at St. Philip's, will also be a guest speaker.

Laymen will give brief talks recalling noteworthy events in the life of the church; the grade school band will play patriotic airs, and Boy Scouts will serve as a color guard.

The present pastor, the third to serve the church, the Rev. Fr. Albert H. Busald, his three assistants and the Sisters of Providence have shared in the preparations for tomorrow's festivities.

The original church built in 1909 is still in use. But the school property, extended and improved over the years, was completed during the ministry of the first pastor, the Rev. Fr. George Smith, who died in 1927. In addition to the rooms already mentioned, the school has 17 classrooms, a library and medical room all reached by an inter-communicating address system.

IN INDIANAPOLIS—EVENTS—VITALS

EVENTS TODAY

State War Loan chairmen, luncheon-meeting, Claypool hotel.

Indiana Academy of Science, Hotel Lincoln and Butler university.

Last Man's Club of American Legion, dinner, 6 p. m., Hotel Antlers.

National Conference of Physical Therapists, meeting, Claypool hotel.

"Y" Overseas Union, meeting, Y. M. C. A.

Junior Savings & Loan Co. of Indiana, meeting, Hotel Lincoln.

EVENTS TOMORROW

American Book week opens.

Indiana Society for Crippled Children, meeting, Hotel Lincoln.

Indiana Shoe Travelers' association, convention, Claypool hotel.

Evangelical Lutheran Orphan's Home association, meeting, 7:45 p. m., Claypool hotel.

Open Forum, lecture, 8:15 p. m., Kirshbaum community center.

Past Presidents of Maj. Harold C. Megrew auxiliary No. 3, United Spanish War Veterans, 8 p. m., Cifaldis Villa Nova.

MARRIAGE LICENSES

Dale Eph Maxwell, 715 N. Delaware; Phyllis Elaine Cox, 2312 E. 11th.
Henry Clark Cave, 10 N. Arsenal; Iola Gladys Runyons, 10 N. Arsenal.
Ernest Lewis Ball, U. S. navy; Elizabeth Florence Montgomery, 521 N. Bosart.
Oliver D. Lossy, 949 Sanders; Elnora Jean Musgrave, 2124 N. Temple.
Harry Floyd Williams, 315 N. State; Geraldine Havely, 2364 N. Delaware.
Russell Martin Whitemore, 31 S. Denny; Phyllis Anne Ehrhardt, 523 N. Bradley.
Harry L. Miller, 1140 W. 17th; Daisy Ruth Wres, 1510 Montcalm.
Lawrence Peters, 518 E. 10th; Vera Davis, 1407 Bellefontaine.
Robert Welland Spees, U. S. navy; Sylvia G. Cook, 1221 Bridge.
Renzie E. McNey, 1249 Roache; Virginia Barnedo, 523 Laurel.
Charles R. Woodard, U. S. army; Violet Allen, 13 S. Euclid.
John Meade, U. S. army, Baltimore, Md.; Lois Virginia Lee, 1105 W. 34th.
Rufus Bernard Kendall, U. S. army, Ft. Lewis, Wash.; Mary Helen Calbert, 1505 College.
Charles Eugene Litherland, 215 S. McKim; Lelia L. Wickersham, 1204 S. Keystone.

BIRTHS

Girls

Myron, Hulda Armstrong, at St. Vincent's.
Roy, Virginia Henry, at St. Vincent's.
William, Dorothy Voisen, at St. Vincent's.
Milton, Nora Burden, at Methodist.
John, Helen Kay, at Methodist.
Dean, Mary Leitzman, at Methodist.
Jonathan, Sylvia Mussman, at Methodist.
Henry, Vivian Chapman, at 242 E. 12th.
Robert, Effie Downey, at 1223 E. 18th.
Orville, Virginia Galyean, at 19 N. Oriental.
Carl, Betty Goodman, at 839 S. Hancock.
George, Odesta Kendricks, at 1042 Charles.
Henry, Jane Vibbert, at 3136 N. Euclid.

Boys

Everett, Betty Arbuckle, at St. Francis.
Edwin, Pauline Roembke, at St. Francis.
Charles, Louise Turk, at St. Francis.
Ralph, Mary Hughes, at City.
Lloyd, Bertha Hicks, at St. Vincent's.
Virgil, Mary O'Brian, at St. Vincent's.
Joseph, Grace Tyman, at St. Vincent's.
Samuel, Genevieve Burford, at Coleman.
Quentin, Marilyn Eller, at Coleman.
Samuel, Eleanor Rea, at Coleman.
Harry, Betty Jane Beaman, at Methodist.
Bruce, Dorothy Benedick, at Methodist.
Herschel, Flora DeWitt, at Methodist.
John, Mary Alice Storer, at Methodist.
Francis, Ruth Harr, at 946 N. Alabama.
Eddie, Mary Withers, at 5005 E. 16th.

DEATHS

Oral R. Gregory, 35, at 1336 Shephard, coronary occlusion.
William Duncan, 78, at 766 N. Belview pl., uremia.
Nancy E. Ely, 91, at 5521 Guilford, neurasthenia.
Emma Ruena Madden, 71, at 3737 Adams, cerebral hemorrhage.
Nancy E. Brinkley, 87, at 604 N. Jefferson, chronic myocarditis.
William J. Straw, 64, at 1322 E. New York, cerebral hemorrhage.
Annie A. Dawson, 76, at 111 E. 16th, arteriosclerosis.
Maude Garretson McNulty, 66, at 402 N. Meridian, coronary occlusion.
Minnie Bell Baldwin, 77, at 5022 Ralston, coronary occlusion.
Larrie A. Best, 54, at 3329 Graceland, carcinoma.
Laura T. Cook, 77, at 2944 Highland pl., cardiac insufficiency.
Lillie Delilah Williams, 84, at City, bronchopneumonia.
Orval Lyle Lemmons, 6, at Riley, meningococcic meningitis.
Mary Jane McWilliams, 73, at 1127 Nelson, arteriosclerosis.
Carrie Mae Roberts, 82, at 1336 N. Delaware, cerebral hemorrhage.

SEES RUSS SNAG IN PEACE SETUP

Senator Willis Hints at Stalin Refusal to Commit Troops.

WASHINGTON, Nov. 11 (U. P.).—The question of committing America to full participation in a world peace organization might be made largely academic by Russia's refusal to join it, Senator Raymond E. Willis (R. Ind.), declared today.

Consequently, he suggested, the whole issue might be "a moot question" by the time the senate is called upon to begin considering the world organization treaty.

Senator Willis said Russian acceptance of the plan outlined at Dumbarton Oaks might snag on exactly the same point which American opponents of the plan have chosen for their attack—the provision that each nation contribute a specific quota of troops to be used in any way the organization directs in maintaing peace.

Doubts Stalin Acceptance

"I don't believe Stalin will accept any limitation on where Russian soldiers are to be sent," Senator Willis said, "so neither will we. Congress will not have to go any farther with the plan than Stalin goes. The extent of our co-operation will probably be limited by the extent to which others co-operate."

Senator Willis said that while he personally would favor "limited authority" for the American delegate to call on American troops to help keep peace, the limitations would have to be very closely examined by congress before it granted them.

America's best foreign policy in the future, Senator Willis said, would be to "prepare and co-operate"—that is, to join with other nations in working out the problems of the world but to avoid giving a blank check to the President or his delegate to act in the affairs of a peace organization.

SOPHOMORES ELECT OFFICERS AT BUTLER

Wilbur Thompson, 3224 N. New Jersey st., has been named president of the sophomore class of Butler university. Other newly elected officers are Miss Marianne Buschmann, 1811 Central ave., vice president; Miss Patricia Henning, 5661 Guilford ave., secretary, and W. Curtiss Hentgen, Wabash, treasurer.

Phone Employee Starts 36th Year

HENRY C. BEARRY, 5641 Madison ave., today starts his 36th year with the Indiana Bell Telephone Co. Mr. Bearry yesterday was awarded the company's gold 35-year service emblem.

Mr. Bearry

A collector for the company and a member of the Telephone Pioneers of America, he started work with the Central Union Telephone Co., at Columbus, Nov. 10, 1909. Prior to that time he had been with the Whiteland and Franklin telephone companies for nine years.

Mr. Bearry moved to Indianapolis in 1913 and was appointed to his present post in 1923 after serving in various capacities.

C. OF C. ISSUES ELECTION SLATE

12 Directors Nominated for Approval at Meetings In December.

The Indianapolis Chamber of Commerce today announced the names of seven members nominated for three-year term directors and five members nominated for one-year term directors.

Nominees for three-year terms are Dr. Norman M. Beatty, physician; James F. Carroll, president of the Indiana Bell Telephone Co.; Howard T. Griffith, president of Udell Works; Henry Holt, resident partner of Thomson & McKinnon; Harry Reid, president of the Indianapolis Railways; C. E. Whitehill, president of Banner-Whitehill, and Ed S. Dowling, president of Dilling & Co.

One-year term nominees are Walter K. Kuhn, president of the Guarantee Tire & Rubber Co.; E. B. Newill, general manager of the Allison division of General Motors; William C. Griffith, vice-president and treasurer of the Burnett--Binford Lumber Co., and Earl Beck, director of industrial relations for Eli Lilly & Co.

The three-year term directors will be elected during the annual membership election Dec. 12 and directors at large to serve for one year will be elected at the December meeting of the Chamber board.

James S. Rogan, president of the American National bank, was chairman of the nominating committee. Other members were Otto N. Frenzel, vice president of the Merchants National bank and president of the Indiana Trust Co.; Thomas E. Grinslade, president of the Grinslade Construction Co.; H. T. Pritchard, president of the Indianapolis Power & Light Co., and Ralph S. Norwood, president of L. Strauss & Co.

GRADE A STEAKS MAY COME BACK

Record Corn Crop Seen As Spur for Fat Cattle Herds.

WASHINGTON, Nov. 11 (U. P.).—This year's record corn harvest may put genuine Grade A steaks back on the market some time next year.

But officials haven't decided whether there will be enough corn left over to boost the nation's dwindling bourbon stocks.

War food administration officials said today that the indicated heavy corn output—4 per cent above any previous year—will bring a heavy movement of range cattle into the corn belt where they will be fattened for market.

This would mean more top quality beef for civilians than at any time since rationing went into effect, despite continued heavy military demands.

No Whisky Green Light

However, WFA has not yet given distillers a green light on the use of corn for conversion into bourbon during the January whisky holiday.

The agriculture department, for the third successive month, yesterday revised upward its estimate of the 1944 corn crop, placing production at 3,258,378,000 bushels. The estimate a month ago was 3,196,977,000 bushels, and the 1943 production was 3,076,159,000 bushels.

The corn crop now indicated is the largest on record, the crop reporting board said. The yield per acre was placed at 33.4 bushels compared with 32.8 bushels forecast a month ago.

Indiana Production

Estimated corn production for Indiana was 176,244,000 bushels.

Production of other crops was listed as follows:

Barley, 287,091,000 bushels compared with 322,187,000 bushels last year.

Rice, 70,441,000 bushels, compared with 70,025,000; Soybeans, 193,000,000 compared with 195,762,000; peanuts, 2,336,865,000 pounds compared with 2,199,960,000 pounds.

STRAUSS SAYS:

WHAT'S COOKIN'?

Entire contents copyrighted, 1944, L. Strauss & Co., Inc.

Vol. 3—No. 18 Saturday Nov. 11, 1944

Dear Fellows—

THE ELECTION IS OVER, and an exciting event it was. . . . The Republicans took just about everything there was to take with the single exception of 11th district congressman. . . . Louis Ludlow (D) managed to get re-elected as usual. . . . The polls were open until 8 p. m., as voted by the special session of the legislature last Saturday. . . . There was a mixup of registrations here in Marion county, and Democratic leaders charged that this mixup cost them enough votes to have won the election here. . . . U. S. Attorney B. Howard Caughran was reported studying the complaints of many citizens who were not allowed to vote. . . . Governor Dewey carried the state by almost 100,000 majority. . . . Homer E. Capehart defeated Governor Schricker for U. S. senator by about 13,000 votes, while Ralph F. Gates defeated Senator Jackson for governor by 42,000. . . . All Indiana congressmen—nine Republicans and two Democrats—were re-elected. . . . Senator Jenner will serve until Jan. 1, filling out the term of the late Senator Frederick M. VanNuys. . . . Senator Jackson has been filling the vacancy pending the election.

☆ ☆ ☆

The Winners—

HERE ARE the officials elected from Marion county last Tuesday: Congress, Louis Ludlow. . . . Circuit judge, Lloyd D. Claycombe. . . . Prosecutor, Sherwood Blue. . . . Treasurer, Frank P. Huse. . . . Sheriff, Otto W. Petit. . . . Coroner, Roy B. Storms. . . . Surveyor, Paul R. Brown. . . . Commissioners, William Bosson Jr. and Ray D. Mendenhall. . . . State senators, John W. Atherton, Robert Lee Brokenburr, Paul G. Moffett, Roger G. Wolcott. . . . Joint senator, Arcada S. Balz. . . . State representatives, Katharine W. Atkins, Harold Otis Burnett, Glen L. Campbell, Nelle B. Downey, Russell Fortune Jr., Wilbur Homer Grant, J. Otto Lee, Bert C. McCammon, Rae W. Powell, Earl B. Teckemeyer, Margaret L. Wyatt. . . . Joint representative, Kenneth F. Blackwell. . . . Elected to state office were: U. S. senator, Homer E. Capehart. . . . Senator, short term, William E. Jenner. . . . Governor, Ralph F. Gates. . . . Lieutenant Governor, Richard T. James. . . . Secretary of State, Rue Alexander. . . . Auditor, Alvan V. Burch. . . . Treasurer, Frank T. Millis. . . . Attorney general, James A. Emmert. . . . Superintendent public instruction, Clement T. Malan. . . . Court reporter, Fern Norris. . . . Supreme court, Frank E. Gilkison, Howard S. Young, Oliver Starr. . . . Appellate court, Frank Hamilton, Dan G. Flanagan.

Cigarets 1 Cent Each—

THE CIGARET shortage still is acute. . . . It's gotten so bad that some places have quit selling by the pack and now sell cigarets at a penny each. . . . There's no shortage of entertainment here—at least for the present. . . . The play, Life with Father, has been showing at English's. . . . Paul Robeson will appear at the same theater in Othello the first three days next week, followed by Olsen & Johnson's Sons o' Fun, and the following week Richard Bonelli, famous baritone, appears in the Waltz King. . . . Oscar Levant will appear with the Indianapolis Symphony Thursday in an all-Gershwin program. . . . The same night, Sonja Henie will open her Hollywood ice revue at the Coliseum for 11 nights. . . . All this—and the Fox burlesk, too.

☆ ☆ ☆

Veterans Go to School—

FORTY VETERANS of the present war, including two women, are enrolled at Butler university this semester. . . . The men represent about one-eighth of the male student body in the day school. . . . The Irvington Legion post will hold its annual Gold Star service Sunday in tribute to the service men and women of Irvington who have died for their country. . . . Dr. Liscomb R. Brown, one of the state's oldest residents died here Sunday at the age of 105. . . . He lived with his son, Roscoe L. Brown, 530 N. LaSalle. . . . Dr. A. C. Corcoran and Dr. Robert D. Taylor will resign their positions with the Lilly clinic at City hospital soon to take positions with the Cleveland clinic.

☆ ☆ ☆

Those Pesky Birds!—

THE TOWN is infested with starlings—millions of them. . . . The pesky birds spend their days out in the country, then come in town for the night. . . . A million or two roost around the ledges of the Federal building. Other millions look for accommodations in the residential sections, nearly driving some people to distraction with their noisy presence. . . . It's a nuisance. . . . Howard C. Greer, general manager of Kingan & Co., told the Manufacturers' Representatives club that the principal cause of the present beef shortage is exceptional demand rather than deficient supply. . . . People have more money for beefsteak now, he explained. . . . The U. S. bureau of labor statistics reports that the price of consumers' living essentials increased 1.1 per cent in the three months ending Sept. 15. . . . The present figure is up 2.3 per cent over the cost of living index of a year ago, and 30.2 per cent above the level of Aug. 15, 1939.

Please Turn to Next Page →