

WAGON WHEAT
Up to the close of the Chicago market today, Indianapolis flour mills and grain elevators paid \$1.80 per bushel for No. 1 red wheat (other grades on their merits); No. 2 white or No. 3 red, testing 32 lbs. or better, 60¢ corn No. 2 yellow, old crop, \$1.00; per bushel, and No. 2 white shelled, old crop, \$1.24.

for JEWELRY It's Tavel's



★ DIAMOND MASONIC RINGS \$25.00 to \$300.00

Massive Yellow Gold Mountings, Also Emblem Rings for All Other Lodges

★ TAVEL'S JEWELRY CO.
4 W. MARKET ST.

8275 Hogs Received Here; Prices Steady; Top Is \$14.80

Hog prices remained steady at the Indianapolis stockyards today, with the top at \$14.80 on 120 to 240-pound good to choice hogs, the war food administration reported.

Receipts included 8275 hogs, 1100 cattle, 675 calves and 1925 sheep.

GOOD TO CHOICE HOGS (8275)

120-140 pounds	14.80
140-160 pounds	14.80
160-180 pounds	14.80
180-200 pounds	14.80
200-220 pounds	14.80
220-240 pounds	14.80
240-260 pounds	14.80
260-280 pounds	14.80
280-300 pounds	14.80
300-320 pounds	14.80
320-340 pounds	14.80
340-360 pounds	14.80

Medium 13.50 to 14.80
100-120 pounds 13.50 to 14.80

Packing Sows

Good to Choice	14.00 to 14.05
200-220 pounds	14.00 to 14.05
220-240 pounds	14.00 to 14.05
240-260 pounds	14.00 to 14.05
260-280 pounds	14.00 to 14.05
280-300 pounds	14.00 to 14.05
300-320 pounds	14.00 to 14.05
320-340 pounds	14.00 to 14.05
340-360 pounds	14.00 to 14.05

Good 4.00 to 4.50 pounds 14.00 to 14.05
450-500 pounds 13.50 to 14.05

Medium 13.50 to 13.75
250-300 pounds 13.50 to 13.75

Slaughter Pigs

Medium to choice	11.50 to 14.80
90-120 pounds	11.50 to 14.80

LOCAL CONCERN OFFERS STOCK

Electronic Laboratories to Sell 150,000 Shares of Common.

Public offering was made yesterday of 150,000 shares of common stock of Electronic Laboratories, Inc., of Indianapolis, at \$5 a share.

Proceeds from the sale of 100,000 shares will add \$500,000 to the company's working capital, that amount representing the net after expenses and discounts to the underwriters.

Proceeds from the sale of the remaining 50,000 shares will go to Norman R. Kevers, president, and William W. Garstang, vice president. Mr. Kevers will receive \$100,000 for the 27,000 shares of the 108,000 he owned, while Mr. Garstang will receive \$92,000 for the 23,000 of the 88,000 shares he owned, not including the 4000 owned with his wife.

Increases Credit

The offering was made through Bralson & Co., and Shillinglaw, Crowder & Co., Inc., of Chicago, and associates.

The company, which owns one plant at 122 W. New York st., and leases two others, manufactures vibrator power supplies, lighting equipment and radio communications equipment.

It had \$131,186 net profit in 1941 on sales of \$1,334,496; \$74,190 profit on sales of \$2,701,090 in 1942; \$181,609 profit on sales of \$7,268,487 in 1943; and \$74,366 net profit on sales of \$2,460,461 in the first five months of this year.

The sale will increase the credit available under the company's "V" loan agreement with the American National Bank & Trust Co. of Chicago and the Indiana National bank of Indianapolis from \$1,000,000 to \$1,500,000. There will be 100,000 more shares of the \$1 par value common stock authorized but unissued.

REPORT BURNING OF DUTCH VILLAGE

The Aneta news agency reported from London today that the Dutch village of Potten, 12 miles north of Apeldoorn, was burned by the Germans in reprisal for the refusal of Dutchmen to dig German defense works.

The Germans shot 30 men on the streets of Apeldoorn, the agency said, and the remainder of the male population went into hiding after a similar refusal to work for the Nazis.

ARMED YOUTH ROBS THEATER

Granada Cashier Forced to Give Up Funds at Gun Point.

Youthful hoodlums last night held up the Granada theater cashier shortly after the dinner hour and an East side man an hour later. An attempted burglary was frustrated when the victim awoke and ducked a small radio thrown at him by the burglar, who escaped.

A teen-aged boy pointed a revolver at Miss Dorothy Bowley, 16, of 1415 Barth ave., cashier at the theater, about 7:20 p. m. After taking \$25, he ran down the street, apparently unobserved.

A. C. Edwards, 1819 Commerce ave., was held up near 12th and Sterling sts. about 8:30 p. m. by two youths. When Edwards showed he had no billfold, he was searched and some loose change taken.

A tall burglar threw a table-model radio at Orville LaFollette, 1125 S. Kenwood ave., when the latter surprised him trying to remove it. The intended victim ducked and last saw the burglar dashing out the front door.

Capture Weather Base in Greenland

WASHINGTON, Oct. 12 (U. P.).—Capture of another German weather station in Greenland, which was presumed to have been a year ago, was disclosed yesterday by army air force sources which said that 12 Germans and quantities of radio and other technical equipment were seized.

A navy spokesman revealed later that the capture, made last week, was carried out by members of a coast guard cutter.

The Greenland area is a "weather factory" for Europe. Weather which moves into Europe makes up there.

Hence, capture of the station believed to be the last German one on the huge Arctic island—deprives the Germans of a valuable outpost for gathering weather data that would be useful in planning German aerial actions.

The latest seizure was the third in three years.

CAST STUDIES FOR RED CROSS DUTIES

Lloyd E. Cast, 429 N. Grant st., has volunteered for overseas duty as assistant field director with the American Red Cross.

Mr. Cast recently completed two weeks' training at American university, Washington, D. C., and is in camp at Indianhead Gap, Pa., for two weeks' additional training.

"Just What I've Been Trying To Get!"



all 3 "WINTER KING" Blankets \$7.89

72x84

3 Lovely Blankets really for the price of one. Colors: Cedar, Blue and Rose.

★ FULL SIZE! RAYON BINDING IN PLAID HARMONIZING COLORS!

CATTLE (1100)

Choice—Steers

700-900 pounds	14.50 to 17.50
900-1100 pounds	14.50 to 17.50
1100-1300 pounds	14.50 to 17.50
1300-1500 pounds	14.50 to 17.50

Good—Steers

700-900 pounds	14.25 to 16.50
900-1100 pounds	14.25 to 16.50
1100-1300 pounds	14.25 to 16.50
1300-1500 pounds	14.25 to 16.50

Medium—Steers

700-900 pounds	11.25 to 14.25
900-1100 pounds	11.25 to 14.25
1100-1300 pounds	11.25 to 14.25
1300-1500 pounds	11.25 to 14.25

Common—Steers

700-900 pounds	8.75 to 11.25
900-1100 pounds	8.75 to 11.25
1100-1300 pounds	8.75 to 11.25
1300-1500 pounds	8.75 to 11.25

Choice—Heifers

600-800 pounds	15.25 to 16.75
800-1000 pounds	15.25 to 16.75
1000-1200 pounds	15.25 to 16.75
1200-1400 pounds	15.25 to 16.75

Good—Heifers

600-800 pounds	14.00 to 15.25
800-1000 pounds	14.00 to 15.25
1000-1200 pounds	14.00 to 15.25
1200-1400 pounds	14.00 to 15.25

Medium—Heifers

600-800 pounds	10.50 to 14.00
800-1000 pounds	10.50 to 14.00
1000-1200 pounds	10.50 to 14.00
1200-1400 pounds	10.50 to 14.00

Common—Heifers

600-800 pounds	6.25 to 10.50
800-1000 pounds	6.25 to 10.50
1000-1200 pounds	6.25 to 10.50
1200-1400 pounds	6.25 to 10.50

Good—Cows (all weights)

10.50 to 12.25

Medium—Cows (all weights)

8.50 to 10.50

Canner—Cows (all weights)

5.00 to 6.25

Beef—Cows (all weights)

8.75 to 11.50

Sausage—Cows (all weights)

8.50 to 10.50

Cutter and common—Cows (all weights)

6.00 to 7.75

CALVES (675)

Vealers (all weights)

15.00 to 15.50

Good to choice 15.00 to 15.50
Common to medium 9.00 to 14.50
Culls 6.00 to 8.50

Feeder and Stocker Cattle and Calves

Choice—Calves

800-900 pounds	11.50 to 12.75
900-1000 pounds	11.50 to 12.75
1000-1100 pounds	11.50 to 12.75
1100-1200 pounds	11.50 to 12.75

Good—Calves

800-900 pounds	10.00 to 10.50
900-1000 pounds	10.00 to 10.50
1000-1100 pounds	10.00 to 10.50
1100-1200 pounds	10.00 to 10.50

Medium—Calves

800-900 pounds	8.75 to 10.00
900-1000 pounds	8.75 to 10.00
1000-1100 pounds	8.75 to 10.00
1100-1200 pounds	8.75 to 10.00

Common—Calves

800-900 pounds	7.50 to 8.75
900-1000 pounds	7.50 to 8.75
1000-1100 pounds	7.50 to 8.75
1100-1200 pounds	7.50 to 8.75

Good and choice—Calves (steers)

11.50 to 12.25

Good and choice—Calves (heifers)

10.50 to 12.75

Medium—Calves

10.50 to 12.75

500 pounds down 10.50 to 12.75

SHEEP AND LAMBS (1925)

Ewes (shorn)

4.50 to 5.50

Good to choice 4.50 to 5.50
Common to medium 2.75 to 4.50

LAMBS

12.50 to 14.50

Good and choice 12.50 to 14.50
Medium and good 10.50 to 12.50
Common 8.50 to 10.75

Women of Moose To Induct Class

MRS. MAE AUFDERHEIDE, chairman of the hounds' committee of the Women of the Moose, chapter No. 11, will be in charge of a special chapter night program to-night at Moose temple, 135 N. Delaware st.

A class of candidates will be inducted at the meeting. Guest speaker for the program will be Frank Martino.

The Moosehaven committee of the Women of the Moose will sponsor a card party at 1:30 p. m. tomorrow at the Citizens Gas & Coke Co. office. Mrs. Ethel Steel will act as chairman.

U. S. STATEMENT

WASHINGTON, Oct. 12 (U. P.).—Government expenses and receipts for the fiscal year through Oct. 10, compared with a year ago:

	This Year	Last Year
Expenses	\$26,704,712,512	\$24,672,031,306
War Spendings	\$4,123,253,274	\$2,852,785,640
Receipts	\$11,779,487,224	\$10,923,810,861
Net Deficit	\$15,485,245,188	\$13,748,220,445
Cash Bal.	\$12,150,861,502	\$18,718,919,881
Working Bal.	\$12,388,086,82	\$17,855,915,309
Public Debt	\$11,119,588,888	\$14,729,741,034
Gold Reserve	\$2,725,596,419	\$2,158,230,246

HE CAN NEVER THANK RETONGA ENOUGH, SAYS GRATEFUL HOME OWNER

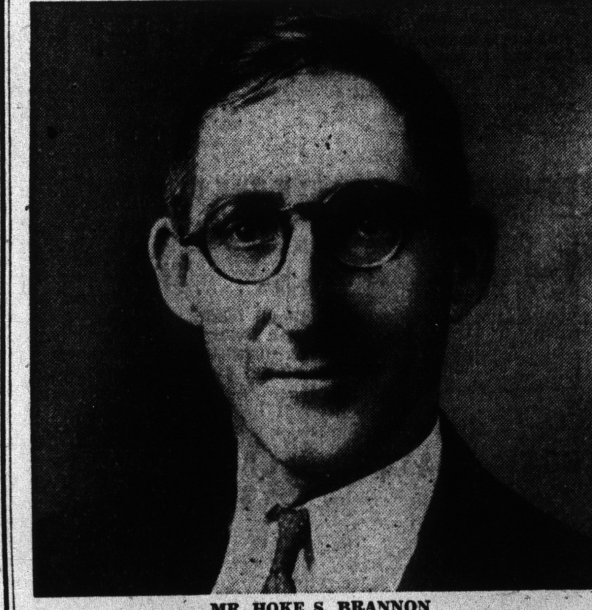

He Can Work All Day Now and Not Feel Worn Out, Declares Mr. Brannon. Eats Anything on Table; Sleeps Fine; Feels Stronger.

"I can work eight hours every day now without feeling worn out, and I give all the credit to Retonga," gratefully declares Mr. Hoke S. Brannon, highly respected home owner of 723 Jefferson st., Atlanta, Ga., in adding his name to the thousands who have highly praised this noted herbal, stomachic and Vitamin B-1 medicine. Discussing his case and the relief Retonga brought him, Mr. Brannon declared:

"There have been times during the past couple of years when I was afraid to eat any kind of food for it seemed like everything turned to acid as soon as it entered my stomach. I would belch up a liquid that was so acid it almost took the skin off my throat. I hardly knew what a good night's sleep was. My nerves seemed upset all the time and any unexpected noise startled me so badly that I would feel as weak as a kitten, as the saying is. I had to use one laxative after another to get any relief from sluggish elimination. I felt so nervous and weak most of the time that I hardly see how I stayed on the job.

"I can never thank Retonga enough for the relief it brought me. My appetite has returned in full force and everything seems to agree with me now. I rest well at night and wake up feeling fine. Even the sluggish elimination is relieved. I feel so much better and stronger there is no comparison. I am truly grateful to Retonga."

Mr. Brannon's grateful statement speaks for itself. Scores of your neighbors and friends are praising this famous preparation. Retonga is a purely herbal gastric tonic, combined with liberal quantities of Vitamin B-1, and is intended to relieve distress due to Vitamin B-1 deficiency, constipation, insufficient flow of gastric juices in the stomach and loss of appetite. Retonga may be obtained at Hook's Dependable Drug Stores. \$1.25 size, \$1.00.

Efroymsen's DEPT. STORE

918-926 So Meridian St.
7 MINUTES FROM WASHINGTON STREET

Men! We Are Prepared For Your FALL OUTFIT! Famous 'ARTHUR ALLEN' Clothes



SUITS—\$15.⁸⁸ to \$29.⁷⁵
OVERCOATS—\$17.⁰⁰ to \$24.⁵⁰
SHOES—\$2.⁹⁵ to \$4.⁹⁵
HATS—\$1.⁹⁵ to \$4.⁹⁵

Ladies! We Are Prepared For Your FALL OUTFIT! Beautiful Styles—Excellent Materials

COATS \$19.75 TO \$95.40
DRESSES \$1.98 to \$10.95
—HATS—\$1.98 to \$4.95

OPEN Every Saturday 'Til 9 p.m.
EFROYMSEN'S DEPT. STORE
918-926 S. Meridian St.

ALL CLOTHING VALUES ALIKE?

...my eye!



THERE'S A SOUND REASON FOR CASE CLOTHES Lower Prices!

By foresighted planning and buying-by doing away with show windows and fancy fixtures—by selling to you in our factory location—by fast turnover and penny profits—we've been able to give you, regardless of changing conditions... America's outstanding clothing values!

SUITS and TOPCOATS \$18.⁷⁵ to \$21.⁷⁵ to \$24.⁷⁵

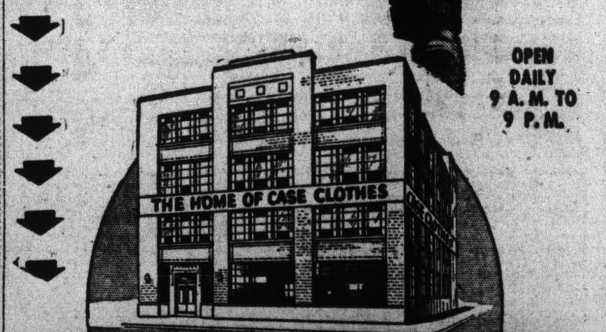

CASE CLOTHES
YOU SAVE because WE SAVE!
215 N. SENATE BETWEEN OHIO AND NEW YORK STS.

OPEN MONDAY NIGHT
12 NOON
Tues. 10:30
Wed. 10:30
Thurs. 10:30
Fri. 10:30
Sat. 10:30
Sun. 10:30

CHINA
upper shelves
Occasional
seats and
STUDIOS
or walnut
TILT
Tilts to a
Rock
HE
\$1
Construct
and sh
fuel, gi
yours t
BOX
available
6x9-1
Regular
VAN
ished fr
OGG
will fit
PLAY
to move
★
DA
AN
Both
Com
Piec
Mod
ing
and